

INTERNATIONAL COOPERATIVE ALLIANCE
 REGIONAL OFFICE & EDUCATION CENTRE FOR S-E ASIA

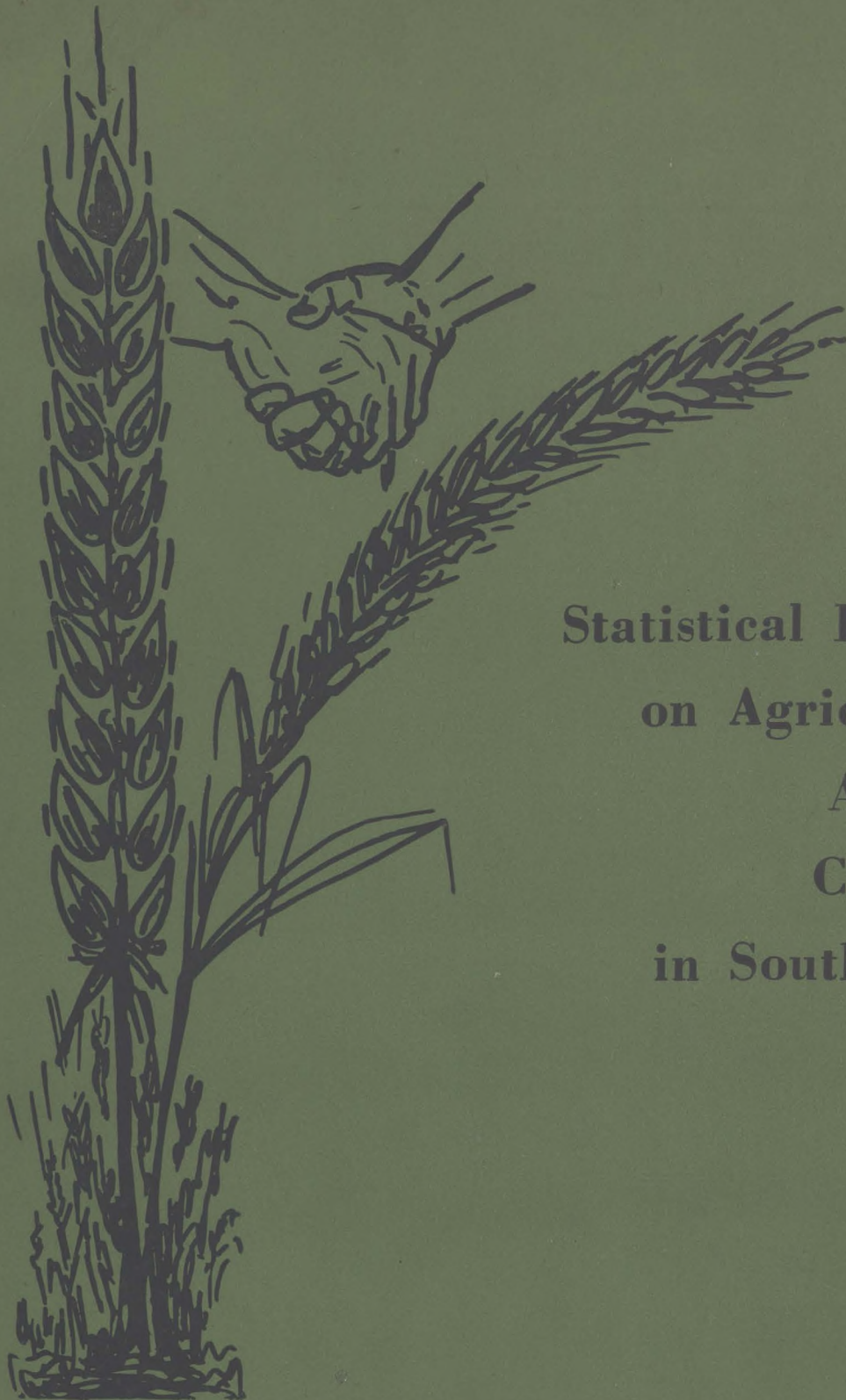

Statistical Information
 on Agriculture and
 Agricultural
 Cooperatives
 in South-East Asia
 1978



β
 22
 ~
 53 ha.

35%

885^2

67°

Rai 23 ;
 5559sq.km

951m. 128-128

(6)

55\$

0.90-1%

$8(68-8)$
 -24

$29+37=66\%$

4,24

$\sqrt{986}$

3.8 mm / 4.3 mm

67-16

45+?

18 .24

STATISTICAL INFORMATION
ON
AGRICULTURE AND AGRICULTURAL COOPERATIVES
IN
SOUTH-EAST ASIA

1978

334.4:630.
ICA-5.

INTERNATIONAL COOPERATIVE ALLIANCE
Regional Office & Education Centre for South-East Asia
Bonow House, 43 Friends Colony
New Delhi 110065
India

STATISTICAL INFORMATION ON
AGRICULTURE AND AGRICULTURAL COOPERATIVES
IN SOUTH-EAST ASIA

First Published : April 1970 (Mimeographed & bound)
Revised Edition : May 1978 (Mimeographed & bound)

INTERNATIONAL COOPERATIVE ALLIANCE
Headquarters: 11 Upper Grosvenor Street
London W1X 9PA England

Regional Office & Education Centre for South-East Asia
Bonow House, 43 Friends Colony
New Delhi 110065. India

300 copies (May 1978)

PRICE:

Published by:

Publications Section, International Cooperative Alliance
Regional Office and Education Centre for South-East Asia
Bonow House, 43 Friends Colony, New Delhi 110065 (India)

TABLE OF CONTENTS

Part-I : General Statistical Information on Agriculture.

1. Population, land and fertiliser consumption.
2. Important features of agriculture in Asian countries as related to crop production.
3. Production of major crops (1975).
4. Production of fruits.
5. Production of industrial raw materials.
6. Livestock population and meat and milk production.
7. Poultry Meat and Egg Production.
8. Agricultural Implements.
9. Price of wheat and rice.

Part-II : Country-wise Statistical Information on Agricultural Cooperatives.

1. Australia
2. Bangladesh
3. India
4. Indonesia
5. Iran
6. Japan
7. Republic of Korea
8. Malaysia
9. Nepal
10. Philippines
11. Sri Lanka
12. Thailand

PART - I

GENERAL STATISTICAL INFORMATION
ON AGRICULTURE

1. POPULATION, LAND AND FERTILIZER CONSUMPTION

| | Population (1000) | | | Land (1000 hectares) | | Commercial Fertilizer Consumption (1974) | | | | | | | |
|---------------|-------------------|---------------------|-----------------------------|----------------------|------------|--|-----------------------------|-------------------------------|------------------|-------------------------------|-------------------------------|------------------|---|
| | Total (1970) | Agricultural (1970) | % of agri-population (1970) | Year | Total area | § Arable land | Total consumption (100/M/T) | | | Consumption/ha/agri. land. §§ | | | |
| | | | | | | | N | P ₂ O ₅ | K ₂ O | N | P ₂ O ₅ | K ₂ O | N |
| Australia | 12,510 | 1,012 | 8.1 | 1974 | 768,685 | 44,930 | 1,770 | 6,300 | 800 | 3.9 | 14.0 | 1.8 | |
| Bangladesh | 67,692 | 58,146 | 85.9 | 1974 | 14,400 | 9,112 | 828 | 355 | 107 | 9.9 | 3.8 | 1.2 | |
| India | 543,132 | 376,603 | 69.3 | 1974 | 328,048 | 160,700 | 17,738 | 4,776 | 3,392 | 11 | 2.9 | 2.1 | |
| Indonesia | 119,467 | 79,160 | 66.3 | 1974 | 190,435 | 18,500 | 4,018 | 1,101 | 330 | 21.7 | 5.9 | 1.7 | |
| Iran | 28,359 | 13,048 | 46 | 1974 | 164,800 | 15,700 | 2,486 | 1,731 | 50 | 15.8 | 11.0 | 0.2 | |
| Japan | 104,331 | 20,501 | 19.6 | 1974 | 37,231 | 5,615 | 6,908 | 6,924 | 7,218 | 123 | 123.3 | 128.5 | |
| Rep. of Korea | 31,365 | 15,995 | 51 | 1974 | 9,848 | 2,421 | 4,474 | 2,456 | 1,555 | 184.8 | 101 | 64 | |
| Malaysia | 10,466 | 5,750 | 55.5 | 1974 | 13,159 | 2,880 | 1,172 | 380 | 1,420 | 40.6 | 13.1 | 49.3 | |
| Nepal | 11,232 | 10,544 | 93.9 | 1974 | 14,080 | 2,000 | 92 | 28 | 8 | 4.6 | 1.4 | 0.4 | |
| Pakistan | 60,449 | 35,577 | 59 | 1974 | 80,394 | 19,450 | 3,589 | 406 | 18 | 18.4 | 2.1 | 0.09 | |
| Philippines | 37,604 | 20,194 | 53.7 | 1974 | 30,000 | 10,308 | 1,773 | 478 | 600 | 17.2 | 4.6 | 5.8 | |
| Sri Lanka | 12,522 | 6,904 | 55.1 | 1974 | 6,561 | 1,979 | 772 | 138 | 376 | 39 | 6.9 | 19.0 | |
| Thailand | 35,745 | 28,552 | 80 | 1974 | 51,400 | 14,100 | 798 | 670 | 426 | 5.6 | 4.7 | 3.0 | |

§ includes land under permanent crops.

§§ Total amount of consumption was divided by total arable land.

Source : FAO Production Year Book, 1975.

2. IMPORTANT FEATURES OF AGRICULTURE IN ASIAN COUNTRIES AS RELATED TO CROP PRODUCTION

| Country | Labour (Indicative) | | C r o p s |
|--------------------|--|--------------------------|---|
| | No. of agriculturally engaged persons. | | |
| | Per Farm | Per ha. cultivated land. | |
| Australia | | | |
| India | | 0.90 | Major cereals, jute, tea, cotton, sugar cane, oil seeds |
| Iran | | | |
| Japan [§] | 2.37 | 2.33 | |
| Korea | 2.18 | 2.25 | Rice, barley, soyabean, wheat, sweet potato. |
| Malaysia | 3.16 | 0.53 | Rice, rubber, coconut, oil palm, pineapple. |
| Pakistan | 2.55 | 1.09 | Rice, wheat, cotton, jute. |
| Philippines | | 0.77 | Rice, maize, coconut, sugar cane, abaca, tobacco. |
| Sri Lanka | 1.92 | 1.20 | Rice, tea, rubber, coconut. |
| Thailand | 3.86 | 1.10 | Rice, rubber, maize, kenaf, cassava. |

Source : Asian Agricultural Survey.

[§] Same as above

3. PRODUCTION OF MAJOR CROPS (1975)

Area : 1000 hectares
 Production : 1000 metric tons
 Yield : 100 kg/hectare

4

| | Wheat | | | Rice (paddy) | | | Barley | | | Maize | | | Millet & Sorghum | | |
|---------------|--------|------------|-------|--------------|------------|-------|--------|------------|-------|-------|------------|-------|------------------|-----------------|--------------|
| | Area | Production | Yield | Area | Production | Yield | Area | Production | Yield | Area | Production | Yield | Area | Production | Yield |
| Australia | 8,800 | 11,732 | 13.33 | 76 | 387 | 51.19 | 2,300 | 3,300 | 14.35 | 54 | 139 | 25.79 | 37 511 | 40 901 | 10.8 17.6 |
| Bangladesh | 126 | 117 | 9.26 | 10,117 | 18,468 | 18.25 | 26 | 16 | 6.41 | 3 | 3 | 11.11 | 1 | 1 | 7.3 |
| India | 18,107 | 24,235 | 13.38 | 38,600 | 70,500 | 18.26 | 2,931 | 3,150 | 10.75 | 6,200 | 5,600 | 9.03 | 20,000 16,800 | 9,600 10,500 | 4.8 6.2 |
| Indonesia | -- | -- | -- | 8,599 | 23,100 | 26.86 | -- | -- | -- | 2,841 | 3,500 | 12.32 | -- | -- | -- |
| Iran | 5,665 | 5,483 | 9.78 | 375 | 1,386 | 36.97 | 1,532 | 1,438 | 9.39 | 40 | 60 | 15.00 | 20 11 | 20 12 | 10.0 10.9 |
| Japan | 95 | 241 | 26.86 | 2,765 | 17,101 | 61.85 | 78 | 221 | 28.32 | 4 | 11 | 27.50 | 3 | 4 | 13.2 |
| Rep. of Korea | 62 | 136 | 21.94 | 1,218 | 6,485 | 53.24 | 885 | 2,119 | 23.94 | 35 | 58 | 16.57 | 35 | 410 | 9.6 7.1 |
| Malaysia | -- | -- | -- | 575 | 1,730 | 30.09 | -- | -- | -- | 4 | 8 | 22.32 | -- | -- | -- |
| Nepal | 270 | 357 | 13.22 | 1,240 | 2,582 | 20.82 | 28 | 22 | 8.00 | 440 | 784 | 17.82 | -- | -- | -- |
| Pakistan | 5,798 | 7,673 | 13.23 | 1,675 | 3,804 | 22.71 | 194 | 137 | 7.08 | 630 | 780 | 12.38 | 700 580 | 312 371 | 4.4 6.4 |
| Philippines | -- | -- | -- | 3,700 | 6,512 | 17.60 | -- | -- | -- | 3,080 | 2,650 | 8.60 | -- | -- | -- |
| Sri Lanka | -- | -- | -- | 597 | 1,154 | 19.33 | -- | -- | -- | 41 | 35 | 8.63 | 41 17 | 20 17 | 4.8 13.1 |
| Thailand | -- | -- | -- | 8,520 | 15,092 | 17.71 | -- | -- | -- | 1,180 | 3,060 | 25.42 | 123 | 240 | 19.5 |

M : Millet
 S : Sorghum

Source : FAO Production Year Book 1975.

Area : 1000 hectares
 Production ; 1000 metric tons
 Yield : 100 kg/hectare

5

PRODUCTION OF MAJOR CROPS (contd.)

| | Sugarcane (1975) | | | Potatoes (1975) | | | Sweet Potatoes (1975) | | | Cassave (1975) | | | Onions (dry) (1975) | | |
|---------------|------------------|------------|-------|-----------------|------------|-------|-----------------------|------------|-------|----------------|------------|-------|---------------------|------------|--------|
| | Area | Production | Yield | Area | Production | Yield | Area | Production | Yield | Area | Production | Yield | Area | Production | Yield |
| Australia | 272 | 22,160 | 815 | 40 | 699 | 174 | -- | -- | -- | -- | -- | -- | 5 | 107 | 238 |
| Bangladesh | 175 | 6,742 | 437 | 87 | 880 | 101 | 67 | 718 | 108 | -- | -- | -- | -- | -- | -- |
| India | 2,771 | 140,196 | 506 | 594 | 6,171 | 103 | 215 | 1,800 | 84 | 384 | 6,328 | 165 | 204 | 1,533 | 75.16 |
| Indonesia | 180 | 14,306 | 795 | 39 | 149 | 38 | 385 | 3,000 | 78 | 1,500 | 12,920 | 86 | 86 | 320 | 37.2 |
| Iran | 6 | 900 | 1636 | 54 | 559 | 104 | -- | -- | -- | -- | -- | -- | 18 | 328 | 180.27 |
| Japan | 31 | 2,052 | 670 | 140 | 3,000 | 214 | 69 | 1,418 | 206 | -- | -- | -- | 30 | 1,000 | 338.98 |
| Rep. of Korea | -- | -- | -- | 43 | 469 | 109 | 80 | 1,500 | 188 | -- | -- | -- | 6 | 139 | 227.38 |
| Malaysia | 12 | 700 | 583 | -- | -- | -- | 2 | 24 | 113 | 12 | 257 | 216 | -- | -- | -- |
| Nepal | 17 | 250 | 151 | 56 | 308 | 55 | -- | -- | -- | -- | -- | -- | 32 | 157 | 49.34 |
| Pakistan | 673 | 21,242 | 316 | 28 | 289 | 104 | 17 | 153 | 89 | -- | -- | -- | 24 | 249 | 103.4 |
| Philippines | 516 | 24,616 | 477 | 4 | 26 | 64 | 160 | 704 | 44 | 90 | 485 | 54 | 10 | 47 | 47.3 |
| Sri Lanka | 26 | 318 | 500 | 3 | 27 | 84 | 42 | 160 | 38 | 186 | 727 | 39 | 9 | 53 | 59.53 |
| Thailand | 307 | 13,339 | 511 | 1 | 210 | 85 | 36 | 334 | 92 | 429 | 6,358 | 148 | 21 | 51 | 24 |

Source : FAO Production Year Book 1975.

Area : 1000 hectares
 Production: 1000 Metric Tons
 Yield : 100 kg/hectare

4. PRODUCTION OF FRUITS

| | Orange (1975) | | Bananas (1975) | | | Pineapples (1975) | | Groundnuts in shell (1975) | | | Coconuts (1975) | |
|---------------|---------------|------|----------------|-------|------------|-------------------|------------|----------------------------|------------|-------|-----------------|--|
| | Production | Area | Production | Yield | Production | Area | Production | Area | Production | Yield | Production | |
| Australia | 404 | 7 | 118 | 161 | 103 | 24 | 32 | 13.3 | | | | |
| Bangladesh | 20 | 38 | 588 | 156 | 92 | 25 | 35 | 14 | | | 58 | |
| India | 924 | 225 | 3,200 | 142 | 102 | 7,200 | 6,600 | 9.1 | | | 4,588 | |
| Indonesia | | 199 | 2,001 | 101 | | 415 | 541 | 13 | | | 6,500 | |
| Iran | 117 | | | | | | | | | | | |
| Japan | 1,116 | | | | 85 | 41 | 71 | 17.2 | | | | |
| Rep. of Korea | 32 | | | | | 7 | 8 | 11 | | | | |
| Malaysia | 5 | 16 | 430 | 268 | 313 | 5 | 19 | 35 | | | 704 | |
| Pakistan | 330 | 10 | 97 | 99 | | 45 | 71 | 15.7 | | | | |
| Philippines | 11 | 94 | 1,281 | 137 | 360 | 36 | 22 | 6.7 | | | 9,068 | |
| Sri Lanka | 7 | | | | 34 | 9 | 17 | 18.7 | | | 1,650 | |
| Thailand | 49 | 185 | 1,300 | 70 | 46 | 120 | 260 | 21.7 | | | 820 | |

Source : FAO Production Year Book 1975.

5. PRODUCTION OF INDUSTRIAL RAW MATERIALS

Area : 1000 hectares
 Production : 1000 Metric Tons
 Yield : 100 kg/hectare

| | Tea (1975) | | | Tobacco (1975) | | | Cotton (1975) | | | Jute (1975) | | |
|---------------|------------|------------|-------|----------------|------------|-------|---------------|------------|-------|-------------|------------|-------|
| | Area | Production | Yield | Area | Production | Yield | Area | Production | Yield | Area | Production | Yield |
| Australia | | | | 10 | 170 | 17.8 | 34 | 34 | 24.6 | | | |
| Bangladesh | 47 | 29 | 6.2 | 46 | 41 | 8.9 | 7 | 3 | 4.5 | 180 (K) | 200 | 11.1 |
| | | | | | | | | | | 526 (J) | 816 | 15.5 |
| India | 352 | 490 | 9.5 | 409 | 394 | 9.7 | 7,689 | 3,675 | 4.8 | 300 (K) | 230 | 7.7 |
| | | | | | | | | | | 587 (J) | 803 | 13.7 |
| Indonesia | 102 | 56 | 5.5 | 178 | 83 | 4.7 | 11 | 6 | 5.4 | 87 (K) | 14 | 16.3 |
| Iraq | 27 | 20 | 7.3 | 100 | 110 | 11.0 | 300 | 493 | 16.4 | 20 (K) | 30 | 15.0 |
| Japan | 50 | 103 | 20 | 59 | 157 | 26.7 | | | | | | |
| Rep. of Korea | | | | 53 | 105 | 19.6 | 13 | 10 | 7.6 | | | |
| Malaysia | 3 | 32 | 9.3 | 8 | 9 | 10.7 | | | | | | |
| Nepal | | | | 100 | 90 | 9 | | | | | | |
| Pakistan | | | | 44 | 61 | 13.8 | 1,897 | 1,951 | 10.3 | | | |
| Philippines | | | | 77 | 60 | 7.8 | | | | | | |
| Sri Lanka | 242 | 213 | 7.5 | 12 | 92 | 7.1 | 1 | 3 | 21.5 | | | |
| Thailand | | | | 143 | 69 | 4.8 | 35 | 33 | 7.5 | 7 (J) | 9 | 11.8 |
| | | | | | | | | | | 280 (K) | 300 | 10.7 |

(J) : Jute
 (K) : Kenaf

Source : FAO Production Year Book 1975.

6. LIVESTOCK POPULATION AND MEAT AND MILK PRODUCTION

| | Livestock Population (1975) : Unit 1000 heads | | | | | | | Meat Production (1975) - 1000 M/T | | | | | Milk Production (1975) - 1000 M/T | | | | |
|---------------|---|-------|---------|--------|-----------|---------|-------------|-----------------------------------|------|-------|-------|---------|-----------------------------------|--------|-------|--|--|
| | Cattle | Pigs | Sheep | Goats | Buffaloes | Chicken | Beef & Veal | Mutton & Lamb | Pork | Total | Cow | Buffalo | Sheep | Goat | Total | | |
| Australia | 32,806 | 2,195 | 151,653 | 89 | | 44,000 | 1,517 | 521 | 176 | 2,214 | 6,739 | | | | 6,739 | | |
| Bangladesh | 27,418 | | 753 | 12,398 | 699 | 30,477 | 161 | 2 | | 163 | 725 | 14 | 546 | 1,397 | | | |
| India | 180,269 | 7,101 | 40,000 | 69,679 | 60,767 | 118,378 | 72 | 117 | 54 | 243 | 8,595 | | 692 | 25,677 | | | |
| Indonesia | 6,687 | 4,378 | 3,151 | 7,482 | 2,823 | 115,000 | 135 | 11 | 94 | 240 | 43 | | | | | | |
| Iran | 2,116 | 67 | 35,000 | 14,000 | 130 | 55,000 | 104 | 167 | 4 | 275 | 1,230 | 33 | 598 | 2,222 | | | |
| Japan | 3,650 | 8,243 | 15 | 125 | | 280,391 | 353 | | 1040 | 1,393 | 4,963 | | 4 | 4,966 | | | |
| Rep. of Korea | 1,778 | 1,818 | 5 | 253 | | 18,814 | 56 | | 121 | 177 | 112 | | 6 | 11 | | | |
| Malaysia | 363 | 833 | 43 | 313 | 204 | 39,000 | 7 | | 54 | 61 | 14 | 7 | | 2 | | | |
| Nepal | 6,600 | 315 | 2,310 | 2,340 | | 20,000 | 4 | 7 | 5 | 16 | 204 | 450 | 29 | 683 | | | |
| Pakistan | 13,389 | 91 | 18,693 | 13,892 | 10,563 | 34,000 | 135 | 47 | | 182 | 938 | 298 | 530 | 5,771 | | | |
| Philippines | 2,250 | 9,700 | 32 | 1,350 | 5,050 | 51,000 | 88 | | 397 | 485 | 15 | 15 | | 30 | | | |
| Sri Lanka | 1,718 | 49 | 30 | 547 | 736 | 6,770 | 13 | | 1 | 14 | 201 | 45 | 5 | 251 | | | |
| Thailand | 4,939 | 4,962 | 48 | 30 | 5,784 | 66,000 | 100 | | 240 | 340 | 4 | 6 | | 10 | | | |

Source : FAO Production Year Book 1975.

7. POULTRY MEAT AND EGG PRODUCTION

| | Poultry Meat Production (1975) 100 M/T. | Hen Egg Production 1975 - Weight (100 M/T) |
|---------------|---|--|
| Australia | 1,840 | 1,914 |
| Bangladesh | 330 | 245 |
| India | 1,020 | 826 |
| Indonesia | 790 | 656 |
| Iran | 1,060 | 710 |
| Japan | 7,470 | 17,860 |
| Rep. of Korea | 500 | 1,400 |
| Malaysia | 640 | 353 |
| Nepal | 200 | 130 |
| Pakistan | 300 | 367 |
| Philippines | 1,340 | 1,600 |
| Sri Lanka | 100 | 192 |
| Thailand | 770 | 1,340 |

Source : FAO Production Year Book 1975.

8. AGRICULTURAL IMPLEMENTS

No. in use

| C o u n t r y | Tractors (Agrl) 1974 | Garden tractors | Harvester - Threshers |
|---------------|----------------------------|--------------------|--------------------------|
| Australia | 334,448 | | 62,500 |
| Bangladesh | 2,250 | | |
| India | 200,000 | | |
| Indonesia | 10,000 | | |
| Iran | 25,000 | | |
| Japan | 339,030 | 3,374,910 | 217,070 |
| Rep. of Korea | 24,000 | 60,056 | 53 |
| Malaysia | 6,000 | | |
| Nepal | 430 | | |
| Pakistan | 30,200 | | 110 |
| Philippines | 6,200 | | 330 |
| Sri Lanka | 15,500 | 361 | |
| Thailand | 15,993 | | |

Source : FAO Production Year Book 1975.

9. PRICE OF WHEAT AND RICE

| | Wheat (1974) US \$/Kg | | Paddy (1974) US \$/kg | | Husked Rice US \$/Kg | | Milled rice US \$ / Kg | | |
|---------------|--------------------------|-----------------|--------------------------|----------------|-------------------------|---------------|---------------------------|------------------------|---------------|
| | Producer Price | Wholesale Price | Price in 1970 | Producer price | Wholesale price | Price in 1970 | Producer price | Wholesale price (1974) | Price in 1970 |
| Australia | | 10.1 | 7.2 | | | | | | |
| Argentina | 4.9 | | 4.1 | | | | | | |
| Canada | 15.1 | | 6.1 | | | | | | |
| France | 11.9 | | 8.4 | | | | | | |
| India | | 13.9 | 12.5 | | | | | 21.0 | 13.1 |
| Indonesia | | | | | | | | 22.0 | 14.4 |
| Italy | 15.6 | | 11.0 | 18.7 | | 12.2 | | | |
| Japan | 32.1 | | | | | | 66.7 | | |
| Rep. of Korea | | | | 45.5 | | 24.6 | | 37.6 | 23.3 |
| Pakistan | | 9.0 | 10.9 | | | | | 25.5 (1971) | 24.0 |
| Philippines | | | | | | | | 23.3 | 11.9 |
| Sri Lanka | | | | 23.8 | | 11.3 | | | |
| Thailand | | | | 10.6 | 11.4 | 5.5 | | 17.9 | 8.0 |
| U.S.A | 14.9 | | 4.9 | 23.0 | | 11.4 | | | |

Source : FAO (Production Year Book 1975.

P A R T - I I

COUNTRY-WISE STATISTICAL INFORMATION
ON AGRICULTURAL COOPERATIVES

A U S T R A L I A

Australian \$ 1 = US\$ 1.14

Source : Statistics supplied by the Cooperative Federation
of Australia.

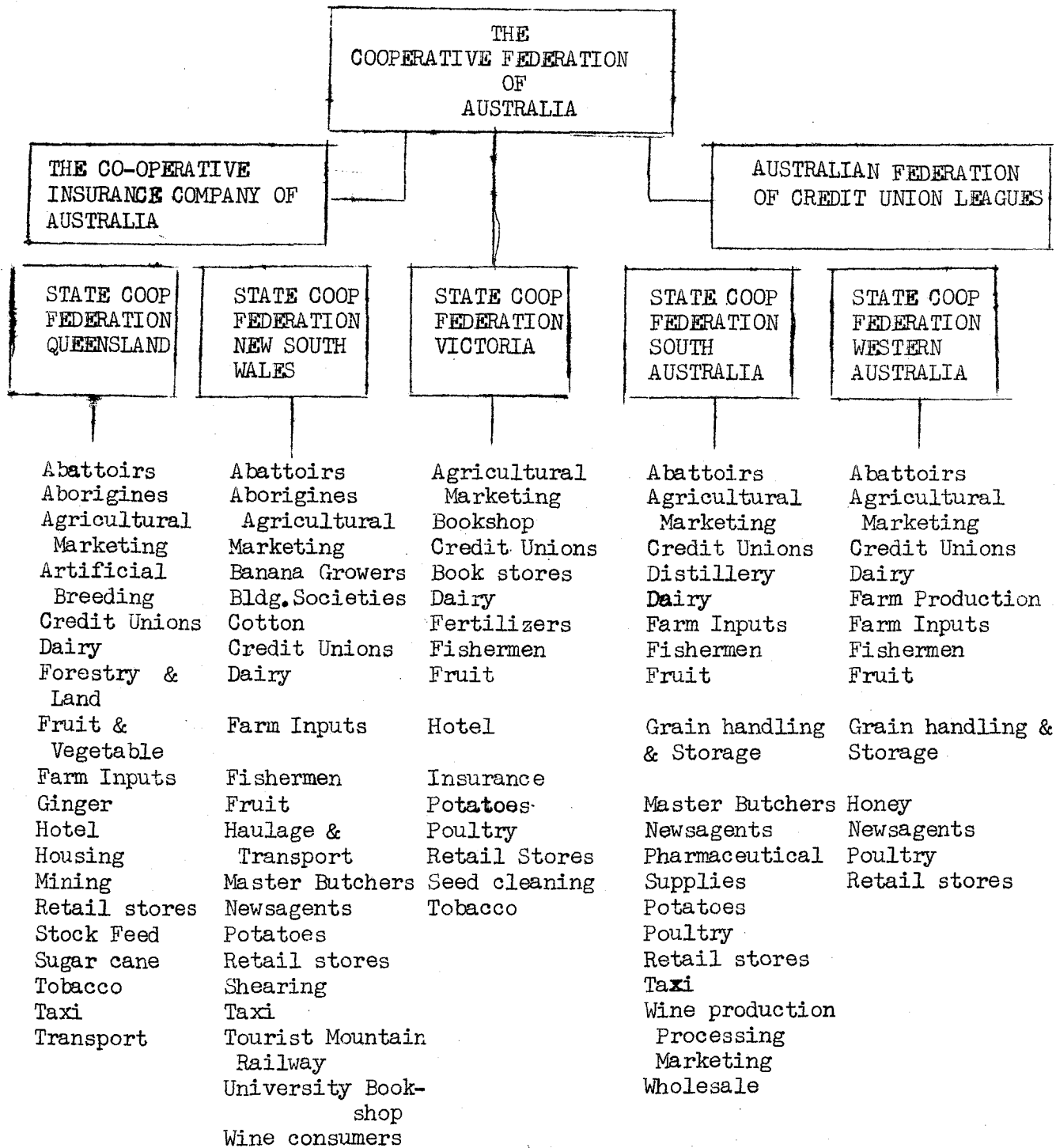
AUSTRALIAN CO-OPERATIVESORGANISATIONAL STRUCTURE CHART

CO-OPERATIVE SOCIETIES : 1971-72

| | N.S.W. | Vic. | Qld. | S.A. | W.A. | Tas. | Total |
|----------------------------|---------|---------|---------|---------|---------|--------|-----------|
| Societies . . . No. | 325 | 150 | 280 | 62 | 68 | 16 | 901 |
| Members . . . No. | 409,119 | 162,974 | 163,879 | 123,755 | 53,984 | 6,695 | 920,406 |
| | \$'000 | \$'000 | \$'000 | \$'000 | \$'000 | \$'000 | \$'000 |
| Income -- | | | | | | | |
| Gross turnover (sales) . | 441,120 | 199,242 | 220,280 | 74,021 | 78,638 | 12,346 | 1,025,647 |
| Other income . . . | 3,933 | 5,923 | 14,344 | 5,814 | 27,424 | 670 | 58,108 |
| Total Income | 445,053 | 205,165 | 234,624 | 79,835 | 106,063 | 13,016 | 1,083,755 |
| Expenditure -- | | | | | | | |
| Other purchases | 434,717 | 145,356 | 168,512 | 52,106 | 66,218 | 10,506 | 1,047,059 |
| Other expenditure | | 51,892 | 52,620 | 28,215 | 34,603 | 2,314 | |
| Total expenditure | 434,717 | 197,248 | 221,132 | 80,321 | 100,821 | 12,820 | 1,047,059 |
| Rebates & bonuses . . . | 6,501 | 1,672 | 4,426 | 2,057 | 3,498 | n.a. | n.a. |
| Dividends on share capital | 1,642 | 1,772 | 981 | 555 | 796 | 32 | 5,779 |
| Liabilities -- | | | | | | | |
| Paid-up capital . . . | 43,258 | 27,894 | 30,708 | 8,867 | 13,302 | 1,304 | 125,334 |
| Bank overdrafts . . . | 47,345 | 17,964 | 15,949 | 8,596 | 5,120 | 946 | 95,919 |
| Accumulated profits . . . | 26,920 | 3,396 | 8,537 | 1,367 | 169 | 479 | 126,295 |
| Reserve funds . . . | | 26,873 | 38,620 | 9,163 | 9,984 | 788 | |
| Loan capital | | 13,440 | 22,523 | 16,644 | 60,827 | 1,387 | |
| Sundry creditors . . . | 73,633 | 31,535 | 36,243 | 6,259 | 16,317 | 2,022 | 318,497 |
| Other liabilities . . . | | 7,413 | 13,290 | 12,092 | 4,593 | 279 | |
| Total liabilities | 191,155 | 128,515 | 165,870 | 62,988 | 110,311 | 7,205 | 666,045 |

| | N.S.W. | Vic | Qld. | S.A. | W.A. | Tas. | Total |
|---|----------------|----------------|----------------|---------------|----------------|--------------|----------------|
| Assets -- | | | | | | | |
| Land & buildings | 75,780 | { 30,228 | 77,637 | { 13,843 | 10,809 | 1,579 | 302,950 |
| Machinery, plant & other fixed assets | | { 25,479 | | { 11,046 | 55,821 | 727 | |
| Stocks | 59,161 | 22,783 | 13,675 | 20,049 | 7,226 | 1,228 | 124,122 |
| Sundry debtors | 36,889 | 35,506 | 61,505 | 9,428 | 27,357 | 2,804 | 173,489 |
| Cash in hand and on deposit | 19,324 | { 5,530 | 3,597 | 844 | 2,114 | 257 | 65,483 |
| Profit and loss account | | { 2,885 | 893 | 284 | 804 | | |
| Other assets | | { 6,102 | 8,563 | 7,493 | 6,180 | 611 | |
| Total assets | 191,155 | 128,515 | 165,870 | 62,988 | 110,311 | 7,205 | 666,045 |

Source : Statistics supplied by the C F A

ESTIMATED STRENGTH OF AUSTRALIAN CO-OPERATIVE MOVEMENT30th JUNE 1973

| | | Totals excluding A.C.T. | | |
|-------------------------|--------------------------|----------------------------|-------------------|--------------------------|
| | | Co-ops | Members | Turnover |
| | | | | \$000's |
| Agricultural | | 440 | 388,369 | 971,974 |
| Fishery | | 35 | 3,971 | 42,595 |
| Consumer | | 349 | 581,229 | 200,472 |
| Community-Miscellaneous | | 1,199 | 219,621 | 61,999 |
| | Sub Total | <u>2,023</u> | <u>1,193,190</u> | <u>1,277,040</u> |
| | | | | <u>1972</u> |
| | | | | <u>1,218,606</u> |
| | | | | Loans Advanced |
| Credit Unions | | 812 | 673,313 | 307,035 |
| | Sub Total | 2,835 | 1,866,503 | <u>1972</u> 203,416 |
| | | | | Advances on |
| Building Societies | | | | Mortgage |
| Terminating | | 5,699 | 202,135 | 887,725 |
| Permanent | | 187 | 1,341,840 | 2,325,265 |
| | Bldg. Societies Total | 5,886 | 1,543,975 | <u>3,212,990</u> |
| | | | | <u>1972</u> 2,462,258 |
| <u>TOTALS</u> | June 1973 | <u>8,721</u> | <u>3,410,478</u> | |
| <u>TOTALS</u> | June 1972 | <u>8,319</u> | <u>2,839,703</u> | |
| POPULATION | June 1973 | | <u>12,729,831</u> | |

aa.

ESTIMATED STRENGTH OF AUSTRALIAN CO-OPERATIVE MOVEMENT30TH JUNE 1973

| | <u>N.S.W.</u> | | | <u>Victoria</u> | | |
|------------------------------|---------------|------------------|---------------------------------------|-----------------|------------------|---------------------------------------|
| | <u>Co-ops</u> | <u>Members</u> | <u>Turnover</u> \$000's | <u>Co-ops</u> | <u>Members</u> | <u>Turnover</u> \$000's |
| Agricultural | 147 | 115,379 | 348,342 | 84 | 81,261 | 93,493 |
| Fishery | 21 | 1,693 | 10,711 | 7 | 381 | 1,800 |
| Consumer | 89 | 303,521 | 106,509 | 60 | 48,942 | 15,029 |
| Community - Miscellaneous | <u>404</u> | <u>163,375</u> | <u>54,319</u> | <u>763</u> | <u>52,122</u> | <u>7,460</u> |
| Sub-Total | 661 | 583,968 | 519,881 | 914 | 182,706 | 117,782 |
| | | | <u>1972</u> <u>450,827</u> | | | <u>1972</u> <u>107,465</u> |
| Credit Unions | <u>-411</u> | <u>392,332</u> | <u>166,138</u> | <u>207</u> | <u>98,828</u> | <u>54,265</u> |
| Sub Total | 1,072 | 976,300 | <u>1972</u> <u>123,896</u> | 1,121 | 281,534 | <u>1972</u> <u>32,958</u> |
| Building Societies | | | <u>Advances</u> <u>on mortgage</u> | | | <u>Advances</u> <u>on mortgage</u> |
| Terminating | 2,985 | 96,034 | 454,282 | 1,462 | 77,101 | 300,296 |
| Permanent | 66 | 684,581 | 1,132,131 | 52 | 164,520 | 338,060 |
| Bldg. Societies Total | <u>3,051</u> | <u>780,615</u> | <u>1,586,413</u> | <u>1,514</u> | <u>241,621</u> | <u>638,356</u> |
| | | | <u>1972</u> <u>1,256,403</u> | | | <u>1972</u> <u>482,591</u> |
| <u>TOTALS</u> June 1973 | <u>4,123</u> | <u>1,753,915</u> | | <u>2,635</u> | <u>523,155</u> | |
| <u>TOTALS</u> June 1972 | <u>3,829</u> | <u>1,468,957</u> | | <u>2,528</u> | <u>437,260</u> | |
| POPULATION June 1972 | | <u>4,696,040</u> | | | <u>3,577,780</u> | |

aa/

ESTIMATED STRENGTH OF AUSTRALIAN CO-OPERATIVE MOVEMENT30TH JUNE 1973

| | <u>Queensland</u> | | | <u>Western Australia</u> | | |
|-------------------------|-------------------|------------------|----------------------|--------------------------|------------------|----------------------|
| | Co-ops | Members | Turnover \$000` s | Co-ops | Members | Turnover \$000` s |
| Agricultural | 98 | 115,442 | 206,899 | 55 | 55,083 | 251,266 |
| Fishery | 3 | | | 2 | 901 | 11,413 |
| Consumer | 121 | 71,058 | 52,105 | 56 | 49,972 | 9,043 |
| Community- | | | | | | |
| Misc. | 32 | 4,124 | 220 | - | - | - |
| Sub-Total | <u>254</u> | <u>190,624</u> | <u>259,224</u> | <u>113</u> | <u>105,956</u> | <u>271,722</u> |
| | | | <u>1972</u> | | | <u>1972</u> |
| | | | <u>220,381</u> | | | <u>235,886</u> |
| Credit Unions | 82 | 65,688 | 31,800 | 49 | 53,549 | 23,734 |
| Sub-Total | <u>336</u> | <u>256,312</u> | <u>1972</u> | <u>162</u> | <u>159,505</u> | <u>1972</u> |
| | | | <u>11,973</u> | | | <u>11,413</u> |
| Building Societies | | | Advances on Mortgage | | | Advances on Mortgage |
| Terminating | 714 | 15,145 | 83,484 | 416 | 7,066 | 35,113 |
| Permanent | 42 | 217,537 | 333,112 | 11 | 197,161 | 401,745 |
| Bldg. Societies total | <u>756</u> | <u>232,682</u> | <u>416,596</u> | <u>427</u> | <u>204,227</u> | <u>436,858</u> |
| | | | <u>1972</u> | | | <u>1972</u> |
| | | | <u>283,937</u> | | | <u>334,111</u> |
| <u>TOTALS June 1973</u> | <u>1,092</u> | <u>488,994</u> | | <u>589</u> | <u>363,732</u> | |
| <u>TOTALS June 1972</u> | <u>1,127</u> | <u>393,717</u> | | <u>560</u> | <u>291,869</u> | |
| POPULATION June 1972 | | <u>1,898,155</u> | | | <u>1,065,763</u> | |

aa/

ESTIMATED STRENGTH OF AUSTRALIAN CO-OPERATIVE MOVEMENT30TH JUNE 1973

| | <u>South Australia</u> | | | <u>Tasmania</u> | | |
|-----------------------|------------------------|------------------|-------------------------|-----------------|----------------|-------------------------|
| | Co-ops | Members | Turnover | Co-ops | Members | Turnover |
| | | | \$000` s | | | \$000` s |
| Agricultural | 41 | 14,157 | 60,056 | 15 | 7,047 | 11,918 |
| Fishery | 2 | 996 | 18,671 | - | - | - |
| Consumer | 23 | 107,736 | 17,786 | - | - | - |
| Community Misc. | - | - | - | - | - | - |
| Sub-total | 66 | 122,889 | <u>96,513</u> | 15 | 7,047 | <u>11,918</u> |
| | | | <u>1972</u> | | | <u>1972</u> |
| | | | 92,691 | | | 12,346 |
| | | | Loans adv- anced | | | Loans advanced |
| Credit Unions | 37 | 42,300 | 19,800 | 26 | 20,616 | 11,298 |
| Sub-total | 103 | 165,189 | <u>13,760</u> | 41 | 27,663 | <u>9,416</u> |
| | | | Advances on Mortgage | | | Advances on Mortgage |
| Building societies | | | | | | |
| Terminating | 19 | 4,577 | 2,441 | 103 | 2,212 | 12,109 |
| Permanent | 10 | 62,276 | 69,541 | 6 | 15,765 | 50,676 |
| Bldg. Societies total | 29 | 66,853 | <u>71,982</u> | 109 | 17,977 | <u>62,785</u> |
| | | | <u>1972</u> | | | <u>1972</u> |
| | | | 54,134 | | | 51,082 |
| TOTALS June 1973 | 132 | 232,042 | | 150 | 45,640 | |
| TOTALS June 1972 | <u>127</u> | <u>204,128</u> | | <u>146</u> | <u>43,767</u> | |
| POPULATION June 1972 | | <u>1,196,541</u> | | | <u>395,552</u> | |

aa/

ESTIMATED STRENGTH OF AUSTRALIAN CO-OPERATIVE MOVEMENT30TH JUNE 1973

| | <u>A.C.T.</u> | | |
|------------------------------|---------------|----------------|-----------------------------|
| | <u>Co-ops</u> | <u>Members</u> | <u>Turnover</u> |
| | | | <u>\$000's</u> |
| Agricultural | - | - | - |
| Fishery | - | - | - |
| Consumer | 12 | - | - |
| Community-Miscellaneous | - | - | - |
| <u>Sub-Total</u> | <u>12</u> | <u>-</u> | <u>-</u> |
| | | | <u>Loans Advanced</u> |
| Credit Unions | 15 | 19,813 | <u>10,964</u> |
| | | | <u>Advances on Mortgage</u> |
| Bldg. Societies Terminating | 27 | 597 | 4,233 |
| Permanent | <u>5</u> | <u>25,237</u> | <u>64,246</u> |
| <u>Bldg. Societies Total</u> | <u>32</u> | <u>25,834</u> | <u>68,479</u> |
| <u>TOTALS June 1973</u> | <u>59</u> | <u>45,647</u> | |
| <u>TOTALS June 1972</u> | - | - | |
| POPULATION June 1972 | | <u>165,255</u> | |

aa/

B A N G L A D E S H

Taka 14.8 = US\$ 1

Source : Statistics supplied by the Bangladesh Jatiya
Samabaya Union.

AN ACCOUNT OF COOPERATIVE SOCIETIES IN BANGLADESH (30.6.1976)

| <u>GROUP A - APEX SOCIETIES</u> | | <u>No. of Societies</u> | <u>No. of Members</u> |
|----------------------------------|---|-------------------------|-----------------------|
| 1. | Bangladesh National Cooperative Union | 1 | 209 |
| | a) Apex societies - 12 | | |
| | b) Central societies - 170 | | |
| | c) Primary societies - 27 | | |
| 2. | Bangladesh National Cooperative Bank | 1 | 273 |
| 3. | Bangladesh Cooperative Industrial Union | 1 | 173 |
| 4. | Bangladesh National Coop. Industrial Societies | 1 | 162 |
| | a) Central - 50 | | |
| | b) Primary - 112 | | |
| 5. | Bangladesh Cooperative Marketing Society. | 1 | 2,229 |
| | a) Central - 159 | | |
| | b) Primary - 1501 | | |
| | c) Misc. - 569 | | |
| 6. | Bangladesh National Cooperative Fishermen Society. | 1 | 451 |
| | a) Central - 80 | | |
| | b) Primary - 371 | | |
| 7. | "Sonar-Bangla" Cooperative Cotton Mills Ltd. | 1 | 630 |
| 8. | Bangladesh National Cooperative Sugarcane Growers Federation. | 1 | 332 |
| | a) Central - 12 | | |
| | b) Primary - 320 | | |
| 9. | Bangladesh Nation Rural Development Cooperative Federation | 1 | 126 |
| 10. | Bangladesh Public Transport Drivers Cooperative Society | 1 | 12 |
| | | <hr/> | <hr/> |
| | | 10 | 4,597 |
| <u>GROUP B - CENTRAL SOCIETY</u> | | 471 | 62,138 |
| <u>GROUP C - PRIMARY SOCIETY</u> | | | |
| a) | Agricultural | 55,911 | 35,93,746 |
| b) | Non-agricultural | 1,197 | 1,85,621 |
| c) | Financing | 418 | 31,302 |
| d) | Industrial (weaving) | 3,403 | 8,53,801 |
| e) | Commercial | 388 | 14,903 |
| f) | Special: Cooperative type | 4,975 | 4,14,341 |
| | | <hr/> | <hr/> |
| | Grand Total | 66,773 | 51,55,852 |
| | | <hr/> | <hr/> |

I N D I A

Rs.8.30 = US\$ 1

Source : Reserve Bank of India
Statistical statement relating to the Cooperative
Movement in India, 1973-74, Part-I and II.

ORGANISATIONAL STRUCTURE OF COOPERATIVES IN INDIA

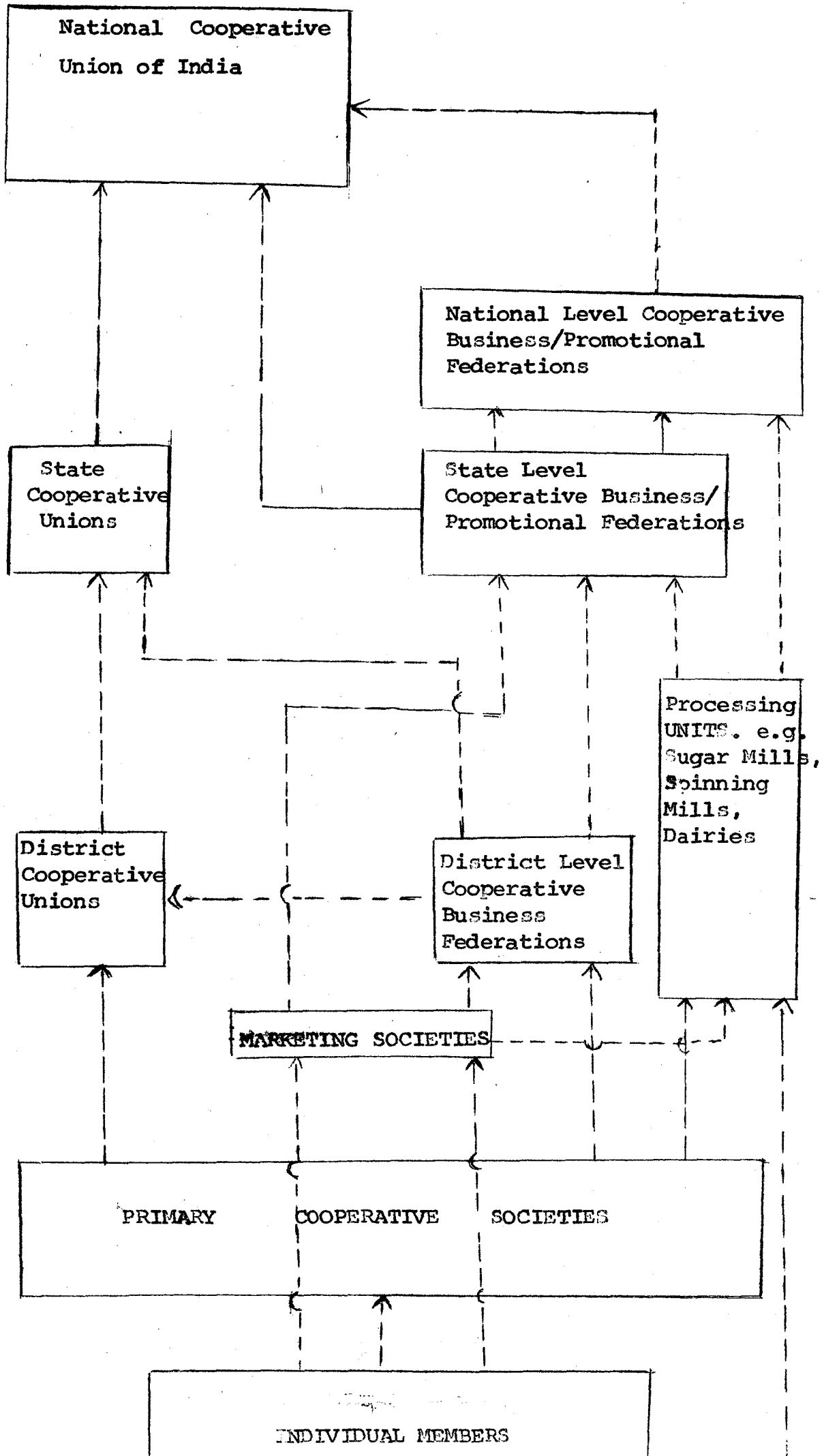

over, handicraft workers, Weaver, Engineers, etc.

1. Primary Agricultural Credit Societies.

| | 1973-74 |
|--|----------|
| No. of societies (ooo) | 154 |
| Percentage of villages covered | 96 |
| Membership (ooo) | 3,49,56 |
| Percentage of population covered | |
| (a) Rural | 44.5 |
| (b) Agricultural | NA |
| Average membership per society | 277 |
| Paid up share capital (Rs.1,000,000) | 2,710.5 |
| of which from government (Rs.1,000,000) | 289.8 |
| Deposit (Rs.1,000,000) | 892.7 |
| Working capital (Rs.1,000,000) | 15,802.8 |
| Loans advanced (Rs.1,000,000) (a) total | 7,604.6 |
| (b) of which medium term loan | 711.4 |
| Loans overdue (a) Total (Rs.1,000,000) | 4,432.4 |
| (b) As % of outstanding | |
| Average per society (Rs) (a) Share capital | 17,623 |
| (b) Deposits | 5,805 |
| (c) Loans advanced | 48,727 |
| Average per member (Rs) (a) share capital | 78 |
| (b) deposits | 26 |
| (c) loans advanced | 583 |

aa.

2. State & Central Cooperative Bank & Land Development Bank.

| | | 1973-74 |
|----------------------|---|---------|
| Central | No. of Banks | 341 |
| Cooperative Banks | Paid up share capital (a) Total | 1926.8 |
| | (b) of which Govt. | 541.2 |
| | Deposits (Rs.1,000,000) | 7185.9 |
| | Loans & advances made during the year | 12485.1 |
| | Percentage loans overdue | |
| | Average per bank (Rs.1,000) (a) share capital | 8100 |
| | (b) deposits | 21064 |
| | (c) advances during the year | 36610 |
| State | No. of Banks | 26 |
| Cooperative Banks | Paid up share capital (Rs.1,000,000) | 545.5 |
| | (a) Total | |
| | (b) of which from Govt. | 196.6 |
| | Deposits (Rs.1,000,000) | 4886.7 |
| | Loans and advances made during the year (Rs.1,000,000) | 11619 |
| Land | No. of Banks (a) Central | 19 |
| Development | (b) Primary | 857 |
| Banks | Loans advanced during the year to individuals (Rs.1,000,000) | 2424.9 |
| | Loans outstanding with individuals (Rs.1,000,000) | 13855 |

aa/

**3. STRENGTH OF ALL AGRICULTURAL MARKETING SOCIETIES
AS OF JUNE 1974.**

Unit: Amount in Indian
Rs. 1,000,000

| | No. of Socts. | Membership | | Share capital | | Reserve & other funds | Working capital |
|---------------------|------------------|------------|------------------|---------------|--------------------------------------|-----------------------------|--------------------|
| | | Societies | Indivi- duals | Total | of which Govt. Con- tributions | | |
| Primary | 3681 | 141342 | 293553 | 352.1 | 224.8 | 286.7 | 2276.5 |
| Central | 376 | 42106 | 2380993 | 34.6 | 4.3 | 183.4 | 1356.0 |
| state | 27 | 5078 | 1709 | 251.2 | 226.4 | 180.9 | 3583.0 |
| National (Nafed) | 1 | 24 | - | 4.72 | - | 6.3 | 66.1 |

4. OPERATIONS OF ALL MARKETING SOCIETIES DURING 1973-74

Unit: Amount in Indian
Rs. One million.

| | | | National | State | Central | Primary |
|-----------------------------------|-------------------------|----------------------|----------|--------|---------|---------|
| Societies not doing any marketing | | | - | 4 | 74 | 1173 |
| Societies doing marketing | | | 1 | 23 | 302 | 2508 |
| <u>Value of purchase</u> | | | | | | |
| Agricultural produce | | | - | 1037.8 | 151.2 | 638.5 |
| Agricultural requisites | | | - | 2250.2 | 804.8 | 1550.4 |
| Consumer goods | | | - | 586.5 | 436.3 | 1709.7 |
| <u>Value of sales</u> | | | | | | |
| Agricultural produce | | | - | 1055.8 | 122.3 | 696.1 |
| Agricultural requisites | | | 65.0 | 2229.6 | 795.2 | 1540.4 |
| As Owners | Consumer goods | Foodgrains others | - | 540.6 | 455.9 | 1870.0 |
| As Agents | Agricultural produce | | - | 1379.4 | 2008.3 | 2045.5 |
| | Agricultural requisites | | | 246.2 | 414.8 | 666.7 |
| | Consumer goods | Foodgrains others | - | 117.1 | 49.7 | 100.8 |

aa/

5. NUMBER & MEMBERSHIP OF ALL NON-CREDIT SOCIETIES
AS OF JUNE 1974

| Type of societies. | No. of societies | Membership (1000) |
|--|------------------|----------------------|
| 1. Marketing Societies | 3,681 | 55,06 |
| 2. Milk supply societies | 17,017 | 14,55 |
| 3. Other livestock products societies | 1,908 | 69 |
| 4. Farming societies | 9,477 | 263 |
| 5. Irrigation societies | 4,758 | 169 |
| 6. Other agricultural societies | 9,210 | 556 |
| 7. Sugar factories | 158 | 750 |
| 8. Cotton ginning & pressing societies | 204 | 157 |
| 9. Other processing societies | 772 | 198 |
| 10. Weavers' societies | 12,990 | 1,204 |
| 11. Spinning mills | 73 | 162 |
| 12. Industrial societies | 34,559 | 1,730 |
| 13. Consumers' stores | 14,321 | 4,912 |
| 14. Housing societies | 24,072 | 1,573 |
| 15. Industrial estates | 181 | 13 |
| 16. Fisheries societies | 4,715 | 580 |
| 17. Other non-agricultural societies | 6,922 | 1,285 |
| 18. Insurance societies | 4 | 14 |
| 19. Supervising unions | 350 | 30 |
| 20. State and district Unions/ Institutions | 323 | 106 |

6. SALE OF AGRICULTURAL PRODUCE, SUPPLY OF PRODUCTION
REQUISITES & DISTRIBUTION OF CONSUMER GOODS DURING 1973-74

Unit: Amount in Indian
Rs. 1,000

| Sale of | Commodity | State level | Central level | Primary level |
|---------------------------------------|------------------------------|-------------|---------------|---------------|
| Agricultural produce. | Paddy | 34,22,18 | 2,54,33 | 33,07,46 |
| | Wheat | 66,42,00 | 4,59,36 | 81,82,22 |
| | Other foodgrains | 33,63,68 | 2,75,24 | 25,45,05 |
| | Sugar-cane | - | - | 5,60,42 |
| | Cotton | 75,81,20 | 4,12,65 | 69,07,75 |
| | Tobacco | - | - | 6,74 |
| | Coconut | - | .85 | 20,069 |
| | Oil-seeds | 9,86,43 | 73.97 | 9,55,55 |
| | Arecanut | - | - | 3,88,63 |
| | Fruits & vegetable. | 45,377 | 611 | 8,13,39 |
| | Others | 21,67,41 | 1,97,66 | 30,47,70 |
| | Total | - | - | - |
| Supply of production requisites | Fertilisers | 222,99,42 | 92,67,69 | 175,35,82 |
| | Seeds | 5,53,97 | 4,20,07 | 13,48,36 |
| | Agri. Implements | 2,90,93 | 2,27,54 | 5,82,29 |
| | Pesticides & insecticides | 1,37,75 | 2,70,52 | 7,37,75 |
| | Others | 27,52 | 2,93,00 | 18,68,61 |
| | | Total | 1,37,65 | 104,78,82 |
| Dist. of cons. goods | Foodgrains | - | 3,77,54 | 95,13,39 |
| | Others | 11,71,79 | 1,22,17 | 101,98,76 |

aa/

LOAN & OTHER OPERATIONS OF ALL MARKETING SOCIETIES
DURING 1973-74

Unit: Amount in Indian
Rs. 10,000.00

| | | | National (NAFED) | State | Central | Primary |
|--|-----------------------------------|-------------------------|---------------------|-------|---------|---------|
| Loans advanced by marketing societies | To societies | No. of socs. advancing. | - | 5 | 63 | 445 |
| | | Amount advanced | - | 80.5 | 29.5 | 46.8 |
| | To individuals | No. of Socs. advancing. | - | 2 | 144 | 1015 |
| | | Amount advanced | - | 1.1 | 117.9 | 384.5 |
| Recoveries | From Societies | | - | 87.6 | 25.8 | 46.2 |
| | From individuals | | - | 0.9 | 155.6 | 362.4 |
| Loans of credit societies recovered by Marketing Produce | No. of Marketing societies doing. | | - | - | 179 | 569 |
| | Amount of loan recovered | | - | - | 136.6 | 129.0 |
| | No. of credit societies concerned | | - | - | 753 | 19217 |
| Cost of management | | | 2.1 | 51.9 | 5.45 | 171.8 |
| Profit | No. of societies | | 1 | 20 | 281 | 1920 |
| | Amount | | 3.0 | 54.5 | 28.4 | 59.1 |
| Loss | No. of societies | | - | 3 | 67 | 940 |
| | Amount | | - | 0.1 | 24.8 | 35.0 |
| No. of societies without profit or loss | | | - | 1 | 22 | 418 |
| Govt. aid | Loans | | - | 16.5 | 5.6 | 24.9 |
| | Subsidies | | - | 3.6 | 0.3 | 18.1 |

aa/

8. LINKING OF COOPERATIVE CREDIT WITH COOPERATIVE MARKETINGUnit : Amount in Indian
Rs. 10,00,000

| Total No. of Primary Credit Socs. (1,000) | No. of Societies affiliated to Marketing societies (1,000) | % of affiliation | Short/Medium Loan advanced by credit societies | Loans recovered through marketing societies. |
|---|--|------------------|--|--|
| 1973-74 1.53 | 1.32 | 86 | 76,04.6 | 1290 |

9. EXPORT OF AGRIC. PRODUCE BY COOPERATIVES - NA
(Commoditywise)10. SUPPLY OF AGRICULTURAL PRODUCTION REQUISITES & CONSUMER GOODS BY COOPERATIVES IN RURAL AREAS

Unit : Indian Rs. 10,00,000

| Commodity | 1973-74 |
|-----------------------------|---------|
| Chemical fertilisers | 1753.5 |
| Seeds | 134.8 |
| Agricultural Implements | 58.2 |
| Other Production requisites | 73.7 |
| Total | 20,20.2 |
| Consumer goods | 801.1 |

11. NO. OF GODOWNS OWNED BY COOPERATIVES

| | 1973-74 |
|--------------------------------|---------|
| Godowns of marketing societies | 5839 |
| Rural godowns | 21987 |
| Total | 27826 |
| Capacity in thousand tonnes | 8089 |

12. COOPERATIVE COLD STORAGE

| | No. of Units | Capacity in 1,000 tonnes |
|---------|--------------|--------------------------|
| 1973-74 | 104 | 38 |

aa/

13. COOPERATIVE AGRICULTURAL UNITS

| Type | No. of units in 1973-74 | Quantity processed. |
|--------------------------------|----------------------------|------------------------|
| Rice Mills | 165 | 1.4 lakh tonnes |
| Sugar factories | 158 | 14.6 million tonnes |
| Cotton Ginning & Pressing | 204 | 3.3 lakh tonnes |
| Spinning Mills | 73 | Rs. 66.2 crores. |
| Oil Mills | 111 | 0.4 lakh tonnes |
| Fruit and Vegetable processing | 44 | 4 lakh tonnes |
| Total | 655 | |

aa/

I N D O N E S I A

Rupiah 415 = US\$ 1

Source : Statistics of Cooperative Societies in Indonesia
Directorate General of Cooperatives
Department of Manpower, Transmigration and
cooperatives. - 1975.

TABLE : 1 STATISTICAL DATA ON COOPERATIVES SOCIETY
(Per December 31, 1975)

| NUM-BER | I T E M | L E V E L | | | | T O T A L |
|---------|---|--------------------|----------------------|------------------------|----------------------|---------------------|
| | | PRIMARY SOCIETY | SECONDARY (REGIONAL) | SECONDARY (PROVINCIAL) | SECONDARY (NATIONAL) | |
| 1. | SOCIETY | 21,574 | 666 | 137 | 12 | 22,389 |
| 2. | MEMBERSHIP | 7,446,096 | --- | --- | --- | 7,444,091 |
| 3. | CAPITAL | Rp. 21,112,033,944 | Rp. 3,209,520,196 | Rp. 1,738,350,281 | Rp. 12,757,017,414 | Rp. 38,816,921,815 |
| | - DEPOSITS | Rp. 9,683,113,824 | Rp. 513,842,811 | Rp. 345,012,566 | Rp. 2,844,793,008 | Rp. 13,386,762,209 |
| | - RESERVES | Rp. 1,566,820,249 | Rp. 398,690,133 | Rp. 218,664,983 | Rp. 520,178,522 | Rp. 2,704,353,887 |
| 4. | - DEBITOR | Rp. 9,862,099,871 | Rp. 2,296,987,252 | Rp. 1,174,672,732 | Rp. 9,392,045,884 | Rp. 22,725,805,739 |
| | VOLUME OF CREDIT ISSUED | Rp. 18,900,980,494 | Rp. 1,765,469,480 | Rp. 8,853,060,598 | Rp. 4,558,584,782 | Rp. 34,056,095,354 |
| 5. | VOLUME OF SALES | Rp. 90,232,809,881 | Rp. 8,100,717,251 | Rp. 13,315,077,286 | Rp. 32,771,894,792 | Rp. 144,420,499,209 |
| | FUND FOR EDUCATION, REGIONAL DEVELOPMENT, ETC | Rp. 864,195,144 | Rp. 293,523,784 | Rp. 101,871,682 | Rp. 150,445,079 | Rp. 1,410,036,689 |
| 6. | SURPLUS | Rp. 2,013,712,762 | Rp. 263,085,509 | Rp. 187,899,795 | Rp. 215,296,807 | Rp. 2,679,994,873 |

TABLE : 2 NUMBER OF SOCIETIES, MEMBERSHIP AND SOCIETIES PERSONNEL (ALL TYPE AND ALL LEVEL)

| SOCIETIES | MEMBERSHIP [§] | SOCIETIES' PERSONNEL |
|-----------|-------------------------|----------------------|
| 22,389 | 7,446,096 | 19,002 |

§ Included full member and associated member.

TABLE : 3 NUMBER OF DEPOSITS, RESERVE, DEBITOR AND CAPITAL (ALL TYPE AND ALL LEVEL)

| DEPOSITS | RESERVE | DEBITOR | CAPITAL |
|--------------------|-------------------|--------------------|--------------------|
| Rp. 13,386,762,209 | Rp. 2,704,353,887 | Rp. 22,725,805,739 | Rp. 38,816,921,835 |

TABLE : 4 NUMBER OF DEPOSITS, RESERVE, DEBITOR AND CAPITAL (ALL TYPE AND ALL LEVEL)

| VOLUME OF CREDIT ISSUED | VOLUME OF SALES | FUND FOR EDUCATION ETC. | SURPLUS |
|-------------------------|---------------------|-------------------------|-------------------|
| Rp. 34,056,095,354 | Rp. 144,420,499,209 | Rp. 1,410,036,689 | Rp. 2,679,994,873 |

TABLE : 5 NUMBER OF SOCIETIES AND THEIR MEMBERSHIP

| NUM- BER | T Y P E | L E V E L | | | | T O T A L | MEMBERSHIP (PEOPLE) |
|-------------|--------------------------|--------------------|-------------------------|---------------------------|-------------------------|-----------|------------------------|
| | | PRIMARY SOCIETY | SECONDARY (REGIONAL) | SECONDARY (PROVINCIAL) | SECONDARY (NATIONAL) | | |
| 1. | VILLAGE UNIT COOPERATIVE | 6,518 | 84 | 4 | 1 | 6,607 | 6,047,452 |
| 2. | SMALL SCALE PLANTATION | 871 | 44 | 15 | 1 | 931 | 90,231 |
| 3. | FISHERY | 487 | 10 | 5 | 1 | 503 | 34,323 |
| 4. | LIVESTOCK/POULTRY | 163 | 1 | - | - | 164 | 7,384 |
| 5. | COTTAGE/LIGHT INDUSTRY | 390 | 1 | 5 | 1 | 397 | 31,380 |
| 6. | SERVICE/CREDIT | 1,007 | 26 | 4 | 2 | 1,039 | 96,096 |
| 7. | CONSUMERS | 805 | 65 | 2 | - | 872 | 126,012 |
| 8. | FUNCTIONAL GROUP | 7,014 | 253 | 49 | 6 | 7,322 | 995,975 |
| 9. | OTHERS | 4,319 | 182 | 53 | - | 4,554 | 17,243 |
| | TOTAL | 21,574 | 666 | 137 | 12 | 22,389 | 7,446,096 |

TABLE : 6 NUMBER OF SOCIETY'S PERSONNEL
(In terms of people)

| No. | Type | Level | | | Total | |
|-----|------------------------|-----------------|----------------------|------------------------|-------|----------------------|
| | | Primary Society | Secondary (Regional) | Secondary (Provincial) | | Secondary (National) |
| 1. | Village Unit Coops. | 4,666 | 136 | 14 | 5 | 4,821 |
| 2. | Small Scale Plantation | 1,217 | 150 | 19 | 10 | 1,396 |
| 3. | Fishery | 626 | 8 | 19 | 16 | 669 |
| 4. | Livestock / Poultry | 162 | 3 | - | - | 165 |
| 5. | Cottage/Light Industry | 1,450 | - | 3 | 2,294 | 3,747 |
| 6. | Service / Credit | 2,055 | 31 | 11 | 52 | 2,149 |
| 7. | Consumers | 29 | 65 | - | - | 94 |
| 8. | Functional Group | 4,021 | 696 | 391 | 676 | 5,784 |
| 9. | Others | 174 | 3 | - | - | 177 |
| | Total | 14,400 | 1,092 | 457 | 3,053 | 19,002 |

TABLE : 7 DEPOSITS (Rupiah)

| No. | Type | Level | | | | Total |
|-----|------------------------|---------------------|----------------------|------------------------|----------------------|----------------------|
| | | Primary Society | Secondary (Regional) | Secondary (Provincial) | Secondary (National) | |
| 1. | Village Unit Coops. | Rp. 947,818,961.- | Rp. 59,999,650.- | Rp. 2,617,003.- | Rp. 20,619,160.- | Rp. 1,031,054,774.- |
| 2. | Small Scale Plantation | Rp. 207,252,268.- | Rp. 52,991,202.- | Rp. 4,558,988.- | Rp. 8,886,908.- | Rp. 273,689,366.- |
| 3. | Fishery | Rp. 166,664,364.- | Rp. 3,626,082.- | Rp. 3,348,549.- | Rp. 1,308,523.- | Rp. 175,247,518.- |
| 4. | Livestock / Poultry | Rp. 58,050,844.- | Rp. 1,431,313.- | - | - | Rp. 59,532,157.- |
| 5. | Cottage/Light Industry | Rp. 2,371,609,046.- | Rp. 2,104,000.- | Rp. 3,181,944.- | Rp. 2,264,721,890.- | Rp. 4,641,666,840.- |
| 6. | Service / Credit | Rp. 1,179,838,978.- | Rp. 5,200,299.- | Rp. 21,647,421.- | Rp. 60,573,596.- | Rp. 1,267,260,294.- |
| 7. | Consumers | Rp. 15,843,459.- | Rp. 9,901,665.- | Rp. 2,764,161.- | - | Rp. 28,509,285.- |
| 8. | Functional Group | Rp. 4,593,181,984.- | Rp. 376,780,815.- | Rp. 3,005,510,060.- | Rp. 488,682,931.- | Rp. 5,765,155,790.- |
| 9. | Others | Rp. 142,853,920.- | Rp. 1,707,785.- | Rp. 84,440.- | - | Rp. 144,646,145.- |
| | Total | Rp. 9,683,113,824.- | Rp. 513,842,811.- | Rp. 345,012,566.- | Rp. 7,844,793,008.- | Rp. 13,386,762,209.- |

TABLE : 8 RESERVES
(Rupiah)

| No. | Type | Level | | | | Total |
|-----|-------------------------|---------------------|----------------------|------------------------|----------------------|---------------------|
| | | Primary Society | Secondary (Regional) | Secondary (Provincial) | Secondary (National) | |
| 1. | Village Unit Coops | Rp. 205,147,828.- | Rp. 22,448,385.- | Rp. 383,535.- | Rp. 831,976.- | Rp. 228,811,724.- |
| 2. | Small Scale Plantation | Rp. 110,826,860.- | Rp. 121,459,439.- | Rp. 3,934,532.- | - | Rp. 236,220,831.- |
| 3. | Fishery | Rp. 45,765,475.- | Rp. 2,655,236.- | Rp. 1,201,050.- | Rp. 331,630.- | Rp. 49,953,391.- |
| 4. | Livestock/Poultry | Rp. 3,838,420.- | Rp. 696,793.- | - | - | Rp. 4,535,213.- |
| 5. | Cottage /Light Industry | Rp. 243,099,262.- | Rp. 97,115.- | Rp. 1,153,592.- | Rp. 142,326,309.- | Rp. 386,676,278.- |
| 6. | Service / Credit | Rp. 348,032,012.- | Rp. 725,881.- | Rp. 21,843,193.- | Rp. 11,747,033.- | Rp. 382,348,119.- |
| 7. | Consumers | Rp. 3,218,326.- | Rp. 11,976,299.- | Rp. 9,519,455.- | - | Rp. 24,714,080.- |
| 8. | Functional Group | Rp. 575,325,711.- | Rp. 238,375,770.- | Rp. 180,629,626.- | Rp. 364,941,574.- | Rp. 1,359,272,681.- |
| 9. | Others | Rp. 31,566,355.- | Rp. 255,215.- | - | - | Rp. 31,821,570.- |
| | Total | Rp. 1,566,820,249.- | Rp. 398,690,133.- | Rp. 213,664,983.- | Rp. 520,178,522.- | Rp. 2,704,353,887.- |

TABLE : 9 CAPITAL

(Rupiah)

| No. | Type | Level | | | | Total |
|-----|-----------------------------|----------------------|----------------------|------------------------|----------------------|----------------------|
| | | Primary Society | Secondary (Regional) | Secondary (Provincial) | Secondary (National) | |
| 1. | Village Unit Cooperatives | Rp. 6,883,990,294.- | Rp. 135,444,663.- | Rp. 20,437,089.- | Rp. 21,543,288.- | Rp. 7,066,415,334.- |
| 2. | Small Scale Plantation | Rp. 777,608,717.- | Rp. 945,817,296.- | Rp. 331,153,844.- | Rp. 8,886,908.- | Rp. 2,063,466,765.- |
| 3. | Fishery | Rp. 403,807,886.- | Rp. 14,962,352.- | Rp. 9,782,754.- | Rp. 38,946,398.- | Rp. 467,499,390.- |
| 4. | Livestock/ Poultry | Rp. 114,263,412.- | Rp. 4,555,490.- | - | - | Rp. 118,818,902.- |
| 5. | Cottage / Light Industry | Rp. 3,843,613,091.- | Rp. 2,251,115.- | Rp. 10,359,035.- | Rp. 8,962,772,756.- | Rp. 12,818,995,817.- |
| 6. | Service / Credit | Rp. 1,726,491,989.- | Rp. 6,385,115.- | Rp. 80,593,785.- | Rp. 73,911,969.- | Rp. 1,887,382,858.- |
| 7. | Consumers | Rp. 21,914,063.- | Rp. 35,524,872.- | Rp. 16,697,648.- | - | Rp. 74,136,583.- |
| 8. | Functional Group | Rp. 7,084,188,960.- | Rp. 1,982,042,261.- | Rp. 1,269,241,686.- | Rp. 3,650,956,275.- | Rp. 13,986,429,182.- |
| 9. | Others | Rp. 251,155,552.- | Rp. 82,537,032.- | Rp. 84,440.- | - | Rp. 333,777,004.- |
| | Total | Rp. 21,112,023,944.- | Rp. 3,209,520,196.- | Rp. 1,738,350,281.- | Rp. 12,757,017,414.- | Rp. 38,816,921,835.- |

TABLE : 10 VOLUME OF CREDIT ISSUED *
(Rupiah)

| No. | Type | Primary Society | Level | | | Total |
|-----|--------------------------|----------------------|----------------------|------------------------|----------------------|----------------------|
| | | | Secondary (Regional) | Secondary (Provincial) | Secondary (National) | |
| 1. | Village Unit Coops. | Rp. 1,724,759,274.- | Rp. 10,389,040.- | - | - | Rp. 1,735,148,314.- |
| 2. | Small scale Plantation | Rp. 220,514,681.- | Rp. 2,559,455.- | Rp. 1,200,000.- | Rp. 26,700,000.- | Rp. 250,974,136.- |
| 3. | Fishery | Rp. 126,332,288.- | Rp. 3,028,295.- | - | - | Rp. 129,360,583.- |
| 4. | Livestock / Poultry | Rp. 39,034,038.- | - | - | - | Rp. 39,034,038.- |
| 5. | Cottage / Light Industry | Rp. 192,918,527.- | - | - | Rp. 3,540,931,817.- | Rp. 3,733,850,344.- |
| 6. | Service / Credit | Rp. 6,206,532,770.- | Rp. 53,199,898.- | Rp. 8,040,294,502.- | Rp. 134,956,965.- | Rp. 14,434,984,135.- |
| 7. | Consumers | Rp. 135,873,423.- | Rp. 10,942,824.- | - | - | Rp. 146,816,247.- |
| 8. | Functional Group | Rp. 9,890,785,917.- | Rp. 1,685,349,968.- | Rp. 811,566,096.- | Rp. 833,996,000.- | Rp. 13,221,617,981.- |
| 9. | Others | Rp. 364,309,576.- | - | - | - | Rp. 364,309,576.- |
| | Total | Rp. 18,900,980,494.- | Rp. 1,765,469,480.- | Rp. 8,853,060,598.- | Rp. 4,536,584,782.- | Rp. 34,056,095,354.- |

* From 1st January up to 31st December.

TABLE : 11 VOLUME OF SALES *
(Rupiah)

| No. | Type | Level | | | | Total |
|-----|---------------------------|----------------------|----------------------|------------------------|----------------------|-----------------------|
| | | Primary Society | Secondary (Regional) | Secondary (Provincial) | Secondary (National) | |
| 1. | Village Unit Cooperatives | Rp. 45,933,383,994.- | Rp. 1,325,177,028.- | Rp. 123,333,403.- | - | Rp. 47,381,894,425.- |
| 2. | Small Scale Plantation | Rp. 3,046,190,702.- | Rp. 255,425,999.- | Rp. 8,037,918.- | Rp. 26,700,000.- | Rp. 3,336,354,619.- |
| 3. | Fishery | Rp. 2,176,013,239.- | Rp. 126,127,519.- | Rp. 19,509,707.- | Rp. 50,979,027.- | Rp. 2,372,629,492.- |
| 4. | Livestock Poultry | Rp. 342,413,972.- | Rp. 16,582,536.- | - | - | Rp. 358,996,508.- |
| 5. | Cottage / Light Industry | Rp. 9,301,232,556.- | - | Rp. 30,643,000.- | Rp. 29,989,099,387.- | Rp. 39,320,974,943.- |
| 6. | Service / Credit | Rp. 6,315,370,443.- | Rp. 53,364,898.- | Rp. 8,041,229,502.- | Rp. 259,696,145.- | Rp. 14,669,660,988.- |
| 7. | Consumers | Rp. 257,660,805.- | Rp. 407,325,561.- | Rp. 101,461,008.- | - | Rp. 766,447,374.- |
| 8. | Functional Group | Rp. 22,062,636,127.- | Rp. 5,707,497,478.- | Rp. 4,990,862,748.- | Rp. 2,445,420,233.- | Rp. 35,206,416,586.- |
| 9. | Others | Rp. 797,908,043.- | Rp. 209,216,232.- | - | - | Rp. 1,007,124,275.- |
| | Total | Rp. 90,232,809,881.- | Rp. 8,100,717,251.- | Rp. 13,315,077,266.- | Rp. 32,771,894,792.- | Rp. 144,420,499,210.- |

* From 1st January up to 31st December.

44

TABLE : 12 SUF LUS

(Rupiah)

| No | Type | Level | | | | | Total |
|----|--------------------------|---------------------|----------------------|------------------------|----------------------|--|---------------------|
| | | Primary Society | Secondary (Regional) | Secondary (Provincial) | Secondary (National) | | |
| 1. | Village Unit Coops | Rp. 429,662,379.- | Rp. 15,184,128.- | Rp. 269,444.- | - | | Rp. 445,115,951.- |
| 2. | Small Scale Plantation | Rp. 36,811,863.- | Rp. 2,071,727.- | Rp. 525,202.- | Rp. 31,794,816.- | | Rp. 71,203,608.- |
| 3. | Fishery | Rp. 29,456,159.- | Rp. 1,809,514.- | Rp. 1,195,875.- | - | | Rp. 32,461,548.- |
| 4. | Livestock / poultry | Rp. 7,431,771.- | Rp. 472,250.- | - | - | | Rp. 7,904,021.- |
| 5. | Cottage / Light Industry | Rp. 70,972,685.- | - | Rp. 3,453,000.- | Rp. 53,167,317.- | | Rp. 127,593,502.- |
| 6. | Service / Credit | Rp. 242,353,501.- | Rp. 971,022.- | Rp. 2,452,600.- | - | | Rp. 245,777,129.- |
| 7. | Consumers | Rp. 6,476,180.- | Rp. 4,025,235.- | Rp. 465,197.- | - | | Rp. 10,966,612.- |
| 8. | Functional Group | Rp. 1,174,448,993.- | Rp. 238,551,633.- | Rp. 179,538,471.- | Rp. 130,334,174.- | | Rp. 1,722,873,271.- |
| 9. | Others | Rp. 16,099,231.- | - | - | - | | Rp. 16,099,231.- |
| | Total | Rp. 2,013,712,762.- | Rp. 263,085,509.- | Rp. 187,899,795.- | Rp. 215,296,307.- | | Rp. 2,679,994,873.- |

I R A N

Rials 6.92 = US\$ 1

Source : Statistics supplied by Central Organisation
for Rural Cooperatives of Iran.

1 - Working of Rural Cooperatives in IRAN as of August 1976.

Unit : Amount in Rials 1,000

Rural Primary Cooperative Societies

| | |
|--|----------------|
| 1 - No. of Rural Cooperatives | 2,865 |
| 2 - No. of Members | 2,710,759 |
| 3 - Amount of capital | 5,806,345,600 |
| 4 - Amount of reserves | 1,901,844,468 |
| 5 - No. of Loans Issued to farmers | 265,637 |
| 6 - Amount of Loans issued to farmers | 4,302,050,738 |
| 7 - Collection of loans from farmers | 1,589,704,282 |
| 8 - Balance of loans | 26,250,449,788 |
| 9 - No. of villages covered by Cooperatives | 45,615 |

Rural Union Cooperatives

| | |
|---|---------------|
| 1 - No. of Unions | 145 |
| 2 - Amount of capital | 2,882,605,000 |
| 3 - No. of member cooperatives | 2,849 |
| 4 - Value of marketing of agricultural produce | 9,562,312,777 |

2 - Marketing of Agricultural produce (1976)

| Commodities | Volume marketed through Cooperatives |
|--------------|--------------------------------------|
| Potato | 649309 |
| Onion | -- |
| Dates | 25,606,973 |
| Rice | 24,106,705 |
| Wheat | 20,590,230 |
| Dried fruits | -- |
| Tea | -- |
| Pistachio | -- |
| Seed Cotton | 4,718,061 |

3 - Supply of Agricultural inputs by Cooperatives (1976)

| Commodities | Volume of Supply by Coops (Kg. in case of weight) |
|--------------------|--|
| Fertilizer | 172,988,296 |
| Insecticides | 581,700 |
| Sprayer | 298 |
| Deep Well | 52 |
| Shallow well | 98 |
| Silk worm seed | 84502 |
| Cleaned wheat seed | 15,933,287 |
| Alfalfa seed | 606386 |
| Local wheat seed | 82280 |
| Rice seed | 627954 |

aa/

J A P A N

Yen 284 = US\$ 1

Source : Statistics supplied by Central Union of
Agricultural Cooperatives,

ORGANIZATIONAL STRUCTURE OF AGRICULTURAL COOPERATIVES IN JAPAN
AS OF MARCH, 1975.

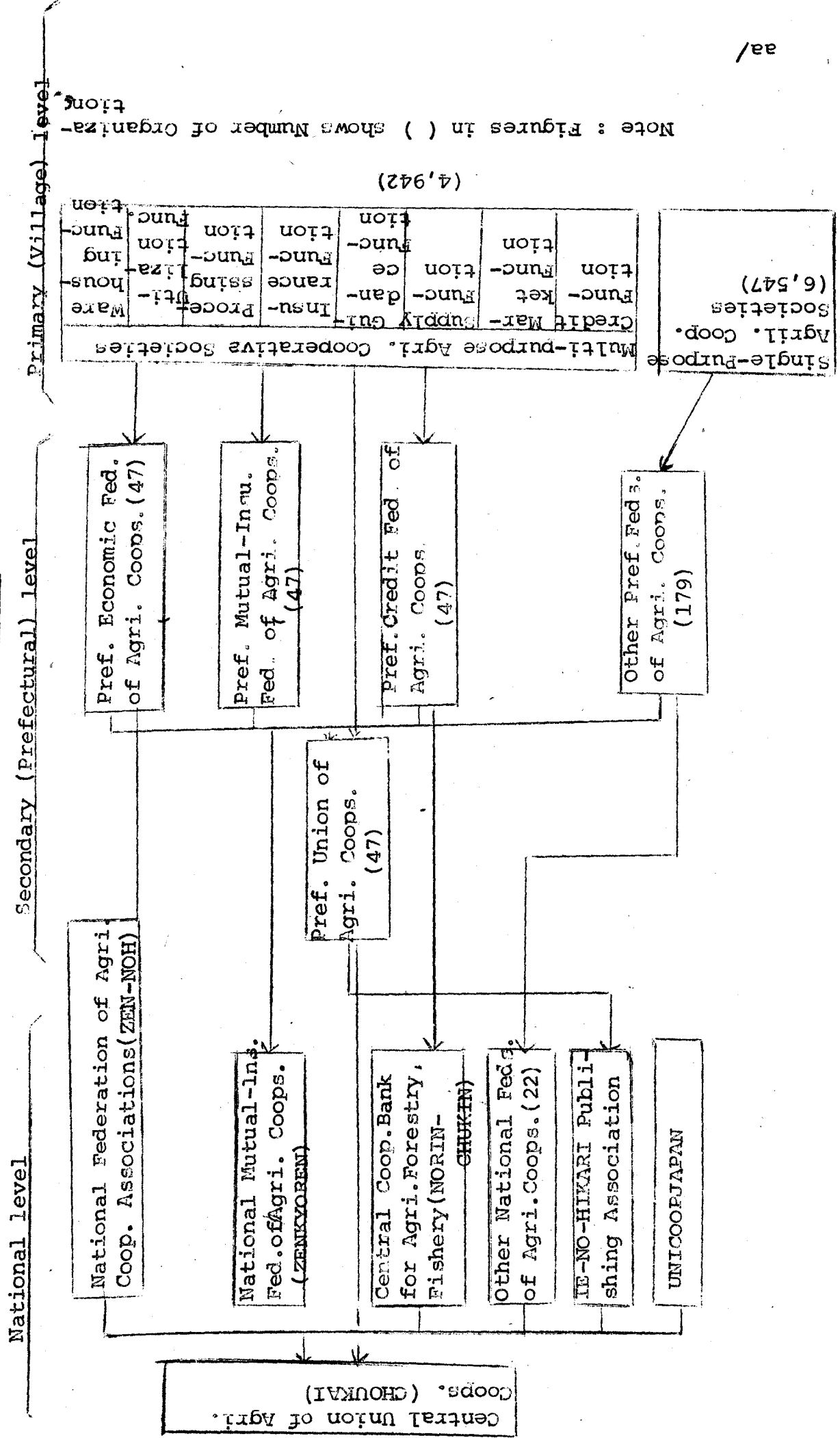

Note : Figures in () shows Number of Organizations

1. AVERAGE ECONOMIC STATUS PER ONE FARM HOUSEHOLD (1974)

| Size of family (Person) | No. of persons engaged in farming in a family | Land holdings (ha.) |
|----------------------------|--|------------------------|
| 4.60 | 1.23 | 1.12 |

(Unit : ¥ 1,000)

| | |
|---|---------|
| A. Agricultural Gross Income | 1,776.8 |
| B. Non-Agricultural Income | 2,183.9 |
| C. Farm Management Expenses | 853.8 |
| D. Non Farm Expenses | 161.0 |
| E. Agricultural Net Income(A-C) | 923.0 |
| F. Non-Agricultural Net Income (B-D) | 2,022.9 |
| G. Total (E+F) | 2,945.9 |
| H. Tax | 349.9 |
| I. Miscellaneous Income | 454.4 |
| J. Living Expenses | 2,299.9 |
| K. Net Savings (G+I)-(H+J) | 750.5 |

2. NUMBER AND MEMBERSHIP OF PRIMARY MULTI-PURPOSE AGRICULTURAL
COOPERATIVE SOCIETIES & AVERAGE MEMBERSHIP PER SOCIETY
IN 1973/74

| | Total No. of Multi- purpose societies | No. of socie- ties reported | Regular Membership | | Associate Membership | | Sub-total | | Total |
|---------------------------|--|--------------------------------------|-----------------------|--------|-------------------------|--------|-----------------|--------|---------|
| | | | Indivi- dual | Groups | Indivi- dual | Groups | Indi- vidual | Groups | |
| | | | (1000) | (1000) | (1000) | (1000) | (1000) | (1000) | (1000) |
| National Total | 5,488 | 5,267 | 5,813 5,303* | 4.9 | 1,674 | 45.8 | 7,487 | 50.7 | 7,538 |
| Average per society | | | 1,103.7 1,006.9* | 0.9 | 317.9 | 8.7 | 1,421.6 | 9.6 | 1,431.3 |

* = Households

3. NUMBER OF BOARD MEMBERS (ELECTED) AND EMPLOYEES OF PRIMARY MULTI-PURPOSE AGRIL. COOP. SOCIETIES IN 1973/74.

| | Board Members (Elected) | | | | Employees | | | | |
|---------------------|-------------------------|---------------------|----------|----------------|------------------------|---------------|-----------------|---------|---------|
| | Full time Directors | Part-time Directors | Auditors | Total Managers | Better living advisors | Farm advisors | Other employees | Total | |
| National Total | 7,291 | 63,558 | 20,436 | 91,285 | 3,579 | 1,939 | 15,768 | 239,693 | 260,979 |
| Average per society | 1.4 | 12.1 | 3.9 | 17.3 | 0.7 | 0.4 | 3.0 | 45.5 | 49.5 |

4. DISTRIBUTION OF PRIMARY MULTI-PURPOSE SOCIETIES BY SIZE OF MEMBERSHIP (HOUSEHOLD) - 1973/74.

| Membership (Household) | Less than 100 | 100 to 299 | 300 to 499 | 500 to 999 | 1,000 to 1,999 | 2,000 to 2,999 | More than 3,000 |
|------------------------|---------------|------------|------------|------------|----------------|----------------|-----------------|
| % | 1.7 | 15.0 | 20.3 | 31.1 | 19.6 | 6.9 | 5.4 |

5. DISTRIBUTION OF PRIMARY MULTI-PURPOSE SOCIETIES BY NUMBER OF EMPLOYEES - 1973/74.

| Number of Employees | 1-9 | 10-19 | 20-49 | 50-99 | More than 100 |
|---------------------|------|-------|-------|-------|---------------|
| % | 11.7 | 21.2 | 35.7 | 19.6 | 11.8 |

6. DISTRIBUTION OF PRIMARY MULTI-PURPOSE SOCIETIES BY NUMBER OF FARM ADVISORS EMPLOYED - 1973/74.

| No. of Farm Advisors employed by a society | None | 1 | 2 | 3 | 4 | 5-6 | 7-10 | 11-20 | More than 21 |
|--|------|------|------|-----|-----|-----|------|-------|--------------|
| % | 23.4 | 26.2 | 14.7 | 9.6 | 6.9 | 7.2 | 6.6 | 4.1 | 1.3 |

7. SPECIALIZATION OF FARM ADVISORS - 1973/74

| Spe- cia- lised Field | Crop cultiva- tion | Seri- culture | Live- stock | Vege- tables | Fruits | Farm Manage- ment | Farm machi- nery | Others |
|--------------------------------|--------------------------|------------------|----------------|-----------------|--------|-------------------------|------------------------|--------|
| % | 22.5 | 4.0 | 24.9 | 16.5 | 11.3 | 11.9 | 3.0 | 5.9 |

8. FINANCIAL STATUS OF PRIMARY MULTI-PURPOSE AGRICULTURAL COOPERATIVE SOCIETIES (AS OF MARCH 31, 1974).8-a Share Capital

| | Total | Per Coop. | Per Member |
|-----------------------------|----------------------|-------------------|------------|
| Paid-up Share Capital | ¥ 299,579 million | ¥ 56.9 million | ¥ 39,738 |

8-b Percentage of Coops with profit or loss and the amount of profit or loss for 1973/74.

(1,000 Yen)

| | % | Amount per Cooperative. |
|------------------------------------|-------|----------------------------|
| Coops with profit | 98.3% | 17,225 |
| Coops with loss | 1.4 | 14,515 |
| Coops with no profit or no loss | 0.3 | - |

8-c Balance Sheet of Primary Multi-Purpose Societies (1973/74)

No. of societies surveyed : 5267 Unit : ₹ 1000

| Assets | | | Liabilities and Net Worth | | |
|--|----------------|---------------------|---|----------------|---------------------|
| | Total | Average per society | | Total | Average per society |
| I. Business Assets | | | I. Business Liabilities | | |
| 1. Credit | | | 1. Credit | | |
| (i) Cash | 50,035,559 | 9,499.8 | (i) Savings | 11,388,445,269 | 2,162,226.2 |
| (ii) Deposits | 5,370,257,858 | 1,019,604.7 | (ii) Borrowings | 1,257,331,502 | 238,718.9 |
| (iii) Securities | 450,975,650 | 85,622.9 | (iii) Sub-total | 12,645,776,771 | 2,400,944.9 |
| (iv) Loans | 5,991,167,579 | 1,137,491.5 | 2. Insurance | 130,070,252 | 24,695.3 |
| (v) Others | 327,701,298 | 62,217.8 | 3. Supply & Marketing | 585,090,387 | 111,086.1 |
| (vi) Sub-total | 12,190,137,944 | 2,314,436.7 | 4. Other liabilities | 2,914,889 | 553.3 |
| 2. Insurance | 55,360,008 | 10,516.4 | 5. Total Business liabilities | 13,363,852,299 | 2,537,279.8 |
| 3. Supply & marketing | 1,012,541,331 | 192,242.5 | II. Reserve for Provident Fund, Tax, Price Fluctuation etc. | 186,184,618 | 35,349.2 |
| 4. Reserve (-) for bad debts (Subtraction) | 91,895,675 | 17,447.4 | III. Total liabilities | 13,550,036,917 | 2,572,629.0 |
| 5. Other assets | 29,190,648 | 5,542.2 | IV. Net Worth | | |
| 6. Total Business assets | 13,195,364,256 | 2,505,290.4 | 1. Share capital | 299,579,000 | 56,878.4 |
| II. Fixed assets | 816,093,431 | 154,944.6 | 2. Revolving funds | 2,499,144 | 474.5 |
| III. Special fund for Amalgamation | 5,778,848 | 1,097.2 | 3. Revaluation reserve | 462,426 | 87.8 |
| IV. Deferred account | 10,294,135 | 1,954.4 | 4. Legal reserve | 49,737,899 | 9,443.3 |
| V. Total assets | 14,027,530,670 | 2,663,286.6 | 5. Capital reserve | 4,042,717 | 767.6 |
| VI. Unappropriated Deficit | - | - | 6. Special reserve | 52,832,619 | 10,030.9 |
| | | | 7. Total net worth | 409,153,805 | 77,682.5 |
| | | | V. Unappropriated Earned Surplus | 68,339,948 | 12,975.1 |
| VII. TOTAL | 14,027,530,670 | 2,663,286.6 | VI. TOTAL LIABILITIES & NET WORTH | 14,027,530,670 | 2,663,286.6 |

9. VOLUME OF BUSINESS OF MULTI-PURPOSE AGRICULTURAL COOPERATIVES

9-a Credit during 1974/75 (as of March 31, 1975)

Unit : Million = 1,000,000yen

| | Multi-purpose Agri. Coops. | | Prefectural Credit Fed. of Agri. Coops | | Central Coop. Bank for Agri. & Forestry |
|------------------|----------------------------|-------------|--|---------------------|---|
| | Total ¥ | Per Coop | Total ¥ | Per Fed- eration | |
| Savings received | 12,993,300 | 2,629 | 6,329,800 | 134,677 | 2,101,700 |
| Loans advanced | 6,931,500 | 1,403 | 3,328,000 | 70,809 | 943,300 |

9-b Marketing during April 1, 1973 - March 31, 1974.

| Item | Total amount (¥ '000) | Average per Coop. (¥ '000) | % of marketing through federations |
|----------------------------------|--------------------------|-------------------------------|------------------------------------|
| Rice purchased by the Govt. | 901,893,585 | 171,234.8 | 99.9 |
| Rice sold to wholesalers | 408,122,982 | 77,486.8 | 100.0 |
| Wheat, Barley & other | 30,700,101 | 5,828.8 | 94.8 |
| Misc. cereals | 26,729,104 | 5,074.8 | 73.5 |
| White & Sweet potatoes | 38,539,388 | 7,317.1 | 81.8 |
| Silk Cocoon | 110,038,922 | 20,892.1 | 88.0 |
| Vegetables | 324,840,015 | 61,674.6 | 88.0 |
| Fruits | 307,916,000 | 58,461.4 | 90.7 |
| Tea | 28,184,409 | 5,351.1 | 45.3 |
| Industrial crops | 63,728,826 | 12,099.6 | 53.4 |
| Other agri. products | 87,580,106 | 16,628.1 | 59.9 |
| Milk | 131,606,253 | 24,986.9 | 88.9 |
| Eggs | 75,793,444 | 14,390.3 | 76.7 |
| Chicks & breeding chicken | 2,217,518 | 421.0 | 57.3 |
| Broiler & old chicken | 37,760,839 | 7,169.3 | 77.1 |
| Dairy cattle | 11,994,862 | 2,277.4 | 69.8 |
| Beef cattle | 168,026,919 | 31,901.8 | 76.8 |
| Hogs | 142,265,004 | 27,010.6 | 80.6 |
| Breeding cows, pigs, calves etc. | 101,423,572 | 19,256.4 | 83.6 |
| Other live-stock products | 18,481,278 | 3,508.9 | 65.6 |
| Total | 3,017,843,127 | 572,971.9 | 89.7 |

9-c Supply during April 1, 1973 - March 31, 1974.

| Item | Total amount (¥1,000) | Average per coop. (¥1,000) | % of purchase from federa- tions |
|-----------------------------|--------------------------|----------------------------------|--|
| Production Materials | | | |
| (i) Fertilizers | 210,382,784 | 39,943.6 | 91.1 |
| (ii) Feedstuffs | 470,682,780 | 89,364.5 | 89.7 |
| (iii) Agri. Machinery | 210,622,365 | 39,989.1 | 75.4 |
| (iv) Packing Materials | 51,155,335 | 9,712.4 | 69.9 |
| (v) Hot beds materials | 35,703,666 | 6,778.7 | 58.8 |
| (vi) Agri. Chemicals | 107,892,941 | 20,484.7 | 72.3 |
| (vii) Oils (Petrol) | 147,397,239 | 27,985.0 | 80.2 |
| (viii) Automobiles | 68,575,672 | 13,019.9 | 64.2 |
| (ix) Building materials | 22,695,877 | 4,309.1 | 47.7 |
| (x) Other | 151,095,433 | 28,687.2 | 58.8 |
| Consumer Goods | | | |
| (i) Rice | 51,272,196 | 9,734.6 | 94.7 |
| (ii) Other foods | 242,662,309 | 46,072.2 | 50.6 |
| (iii) Clothing | 34,347,807 | 6,521.3 | 62.0 |
| (iv) Durable cons. goods | 53,843,359 | 10,222.8 | 67.1 |
| (v) Misc. goods | 76,865,814 | 14,593.9 | 51.3 |
| (vi) L. P. gass | 42,197,195 | 8,011.6 | 76.4 |
| (vii) Others | 76,114,481 | 14,451.2 | 56.0 |
| Total | 2,053,507,253 | 389,881.8 | 73.3 |

9-d Processing (April 1, 1973 - March, 1974)

| Type of Processing | Total amount (¥ 1,000) | Average per Coop. (¥ 1,000) |
|-------------------------------|---------------------------|--------------------------------|
| Rice Milling | 518,542 | 795.3 |
| Flour Milling | 22,668 | 34.8 |
| Starch & Potato processing | 6,786,511 | 10,408.8 |
| Pickles Manufacturing | 863,718 | 1,324.7 |
| Soya Bean Sauce & Paste | 852,214 | 1,307.1 |
| Fruit Processing | 11,233,454 | 17,229.2 |
| Meat processing | 2,025,272 | 3,106.2 |
| Milk processing | 3,434,083 | 5,267.0 |
| Tea processing | 6,430,311 | 9,862.4 |
| Fertilizer | 31,331 | 48.1 |
| Others | 4,754,633 | 7,292.4 |
| Total | 36,952,737 | 56,676.0 |

9-e Agricultural Cooperative Mutual Insurance
(As of March 31, 1976)

| | Type of Insurance | No. of policies held | | Value of Insurance | |
|------------|---|----------------------|-----------|--------------------|-----------|
| | | Total | per coop. | Total | per Coop. |
| Long-term | Life Endowment Ins. | 13,504(a) | 2,851 | 310,257(b) | 65.5(b) |
| | Children's insurance | 999(a) | 211 | 4,230(b) | 0.89 |
| | Bldg. Rehabilitation | 7,663(a) | 1,618 | 113,448(b) | 24.0 |
| Short-term | Fire Insurance | 971,937 | 205 | 4,428,376(c) | 935(c) |
| | Automobile insurance | 5,171,609 | 1,092 | 47,644,038(c) | 10,059 |
| | Cumpulsory Automobile liability insurance | 2,732,993 | 577 | 31,792,707(c) | 6,713 |

Note : Unit (a) 1,000 policies
(b) 1 million yen
(c) 1,000 yen

10. BUDGET OF 47 PREFECTURAL UNIONS OF AGRICULTURAL COOPERATIVES 1975/76.

(Unit: 1 Million ¥)

| Income | | | Expenditure | | |
|---------------------------------|--------------------|------------|-------------------------|--------------------|------------|
| | Amount million yen | % | | Amount million yen | % |
| Contribution of members | 15,032 | 90.4 | Business expenses | 3,215 | 19.3 |
| Business Income | 1,068 | 6.4 | Personnel expenses | 9,300 | 55.9 |
| Misc. Income | 140 | 0.8 | Administrative expenses | 2,331 | 14.0 |
| Carried over from previous year | 147 | 0.9 | Transfer fund | 1,303 | 7.8 |
| Others | 250 | 1.5 | Reserves | 259 | 1.6 |
| | | | Others | 229 | 1.4 |
| Total | 16,637 | 100 | Total | 16,637 | 100 |

11. BUDGET OF THE CENTRAL UNION OF AGRICULTURAL COOPERATIVE FOR 1975/76.

Unit: 1 million ¥

| Income | | | Expenditure | | |
|-------------------------|-----------------------|------|--|-----------------------|------|
| | Amount Million Yen | % | | Amount Million Yen | % |
| Contribution of members | 1,514 | 97.8 | Activities for Strengthening organizations | 153.3 | 9.9 |
| Business income | 27.6 | 1.9 | Guidance Activities | 105.1 | 6.8 |
| Misc. Income | 6 | 0.3 | Educational Activities | 82.5 | 5.3 |
| Others | 0 | 0 | International relations | 100.6 | 6.5 |
| | | | Auditing Activities | 15.9 | 1.1 |
| | | | Personnel Expenses | 675 | 43.6 |
| | | | Administrative expenses | 150.2 | 9.7 |
| | | | Others | 265 | 17.1 |
| Total | 1,547.7 | 100 | Total | 1,547.7 | 100 |

Note : Contribution of Members

- (a) National Organisations 66.9 %
 (b) Prefectural Unions 33.1 %

12. BUSINESS TURNOVER OF PREFECTURAL ECONOMIC FEDERATIONS OF AGRICULTURAL COOPERATIVES - 1974/75

| Unit | Marketing of Agricultural Products | | Supply of Agricultural Inputs & Consumer Goods | |
|-------------|------------------------------------|----------------|--|----------------|
| | Total | Per Federation | Total | Per Federation |
| Million Yen | 3,132,465 | 66,648 | 2,102,459 | 44,733 |

13. BUSINESS TURNOVER OF NATIONAL FEDERATION OF AGRICULTURAL
COOPERATIVE ASSOCIATIONS (ZEN-NOH) - 1974/75

| Commodities | Million Yen |
|--|-------------|
| <u>Marketing Turnover</u> | |
| Rice | 1,755,357 |
| Wheats & Barley | 25,706 |
| Fruits & Vegetables | 221,061 |
| Starches | 68,493 |
| Other farm products | 20,778 |
| Livestock products | 300,471 |
| Total | 2,391,866 |
| <u>Supply Turnover</u> | |
| Feedstuff | 843,131 |
| Fertilizer | 276,670 |
| Agril. Chemicals | 126,000 |
| Agril. Materials | 12,135 |
| Packing Materials | 76,070 |
| Agril. Machinery | 150,184 |
| Automobiles | 40,718 |
| Fuels | 180,275 |
| Clothings | 26,078 |
| Consumer Goods | 20,684 |
| Foods | 62,799 |
| Durable Consumer goods & Building materials, etc. | 49,806 |
| Total | 1,864,548 |

14. PROGRESS OF AMALGAMATION OF MULTI-PURPOSE SOCIETIES

| | No. of cases of amalgamation | No. of societies participated in amalgamation | No. of Multi- purpose societies | Note |
|------------------------|---------------------------------|---|---------------------------------------|--|
| 1960/61 | | | 12,050 | |
| 1961/62 | 137 | 541 | 11,586 | Amalgamation Aid Law was enacted on 1st April '61. Validity of the Law was 5 Years. |
| 1962/63 | 210 | 912 | 10,813 | |
| 1963/64 | 216 | 967 | 10,083 | |
| 1964/65 | 237 | 1,066 | 9,135 | |
| 1965/66 | 578 | 2,599 | 7,320 | |
| 1966/67 | 35 | 135 | 7,209 | 9 May 1966 First revision extended 3 years |
| 1967/68 | 58 | 169 | 7,074 | |
| 1968/69 | 218 | 829 | 6,470 | |
| 1969/70 | 99 | 378 | 6,185 | |
| 1970/71 | 42 | 162 | 6,049 | 23 May 1970 - 2nd revision extended 2 years |
| 1971/72 | 102 | 439 | 5,688 | |
| 1972/73 | 101 | 393 | 5,488 | 22 March 1972 - 3rd revision extended 3 years |
| 1973/74 | 67 | 286 | 5,198 | |
| 1974/75 | 119 | 234 | 4,942 | |
| Total | 2,219 | 9,310 | - | 1st Apr. 1975-4th revision extended till 31-3-1977. |
| Estimates 1975-1976 | 351 | 1,553 | 3,389 | |

REPUBLIC OF KOREA

Won 480 = US\$ 1

Source : Statistics supplied by National Agricultural
Cooperative Federation.

ORGANIZATIONAL STRUCTURE OF AGRICULTURAL
COOPERATIVE IN THE REPUBLIC OF KOREA

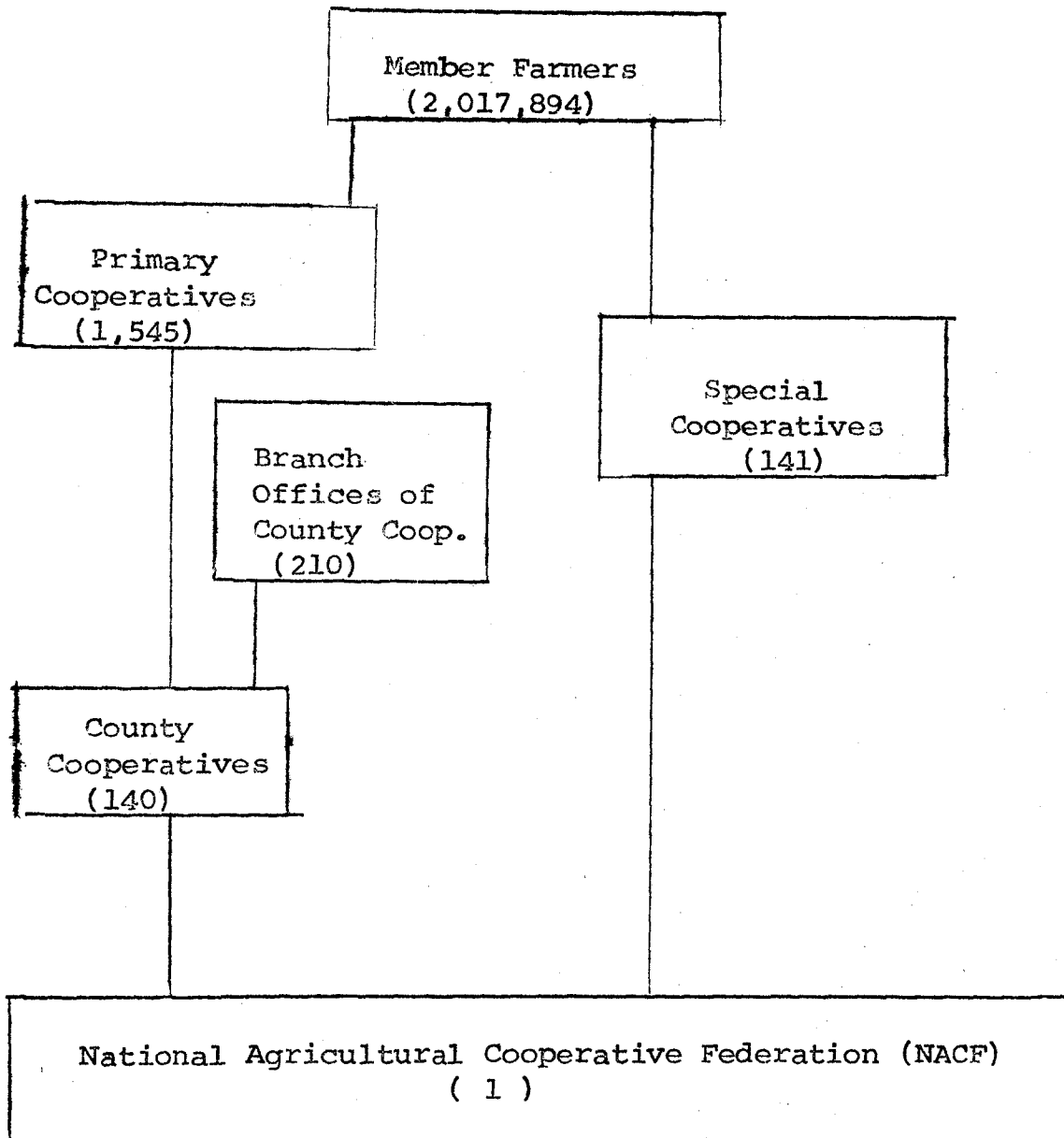

aa/

1. Number of Agricultural Cooperatives, Membership and Employees.

(1975)

| Type of Society | No. of Society | Membership | Average No. of Employees per Society |
|------------------------------|----------------|---------------------|--------------------------------------|
| Primary Coop. | 1,545 | 1,966 (Thousand) | 13.1 |
| County Coop. | 140 | 1,545 | 59.4 |
| Special Coop. | 141 | 52,188 | 23.2 |
| National Level (N.A.C.F.) | 1 | 281 | 2,123 |

2. Financial Status of Agricultural Cooperatives (1975)

Unit :Thousand Won

| Type | Share Capital | Owned Capital as percentage of total capital | No. of Coops | | Net worth | Total turnover |
|----------------|---------------|--|--------------|------|-----------|----------------|
| | | | Profit | Loss | | |
| Primary level | 38,422,922 | 81.8 | 1,003 | 542 | 1,844,956 | 289,990,630 |
| Special Level | 5,219,000 | 52.6 | 129 | 12 | 368,000 | 18,903,000 |
| County Level | 13,381,000 | 58.2 | 140 | - | 1,071,000 | 800,714,000 |
| National Level | 6,876,502 | 53.7 | 1 | - | 3,114,198 | 699,588,596 |

aa/

3. LOANS ADVANCED TO FARMERS THROUGH AGRICULTURAL COOPERATIVES
(1975)

Unit : Million Won

| Types of Loan | No. of Loans issued | Amount of loans issued through agricultural coops. | % of overdue from previous loans |
|--|---------------------|--|----------------------------------|
| Short-term-less than one year | | 144,900 | |
| Medium-term and long-term - more than one year | | 139,206 | |
| Total | <u>1,060,185</u> | <u>284,106</u> | <u>9.8</u> |

4. DEPOSITS MADE BY FARMER-MEMBERS WITH AGRICULTURAL COOPS(1975)

Unit : Million Won

| Type of Deposit | Amount of Deposit made by members |
|-----------------|-----------------------------------|
| Current | 130,298 |
| Fixed | 129,168 |
| Total | 259,466 |

5. SOURCES OF CREDIT TO FARMERS (1975)

| Sources | Percentage |
|--------------------|------------|
| Public Institution | 31.7 |
| Non-farmers | 26.7 |
| Other farmers | 13.3 |
| Foreign Loans | ! |
| Others | 27.3 |

aa/

6. MARKETING OF AGRICULTURAL PRODUCE (1974)

Unit : Million Won

| Main Commodities | Total volume marketed (A) | | Volume marketed through agri. coops (B) | | B/A (%) |
|------------------|---------------------------|---------|---|--------|---------|
| | QTY. (M/T) | Value | QTY. (M/T) | Value | |
| Rice | 1,902,399 | 349,376 | 187,522 | 23,326 | 9.9 |
| Barley | 557,505 | 52,455 | 8,592 | 1,055 | 1.5 |
| Pulses | 238,692 | 34,946 | 2,187 | 374 | 0.9 |
| Cocoon | 35,008 | 51,901 | 35,008 | 51,901 | 100.0 |
| Apple | 283,349 | 32,929 | 142,529 | 16,563 | 50.3 |
| Vegetables | 2,133,433 | 129,996 | 137,821 | 4,828 | 6.5 |
| Sweet potatoes | 279,058 | 40,328 | 45,484 | 3,415 | 16.4 |

7. SUPPLY OF AGRICULTURAL INPUTS (1975)

| Main Commodities | Vol. Supplied by Coops | | Total volume of supply | | Sources of supply | | |
|------------------|------------------------|-------------------|------------------------|-------------------|-------------------|---------|-------|
| | Qty. (M/T) | Value million Won | Qty. (m/T) | Value million Won | Govt. | Private | Coop |
| Fertilizer | 2,403,967 | 109,748 | 2,403,967 | 109,748 | - | - | 100% |
| Farm Chemicals | 10,028 | 22,536 | 19,226 | 42,750 | - | 46.5% | 53.5% |
| Farm machinery | 64,005 | 24,622 (EA) | - | - | - | - | - |
| Feed stuff | 526,748 | 34,486 | 901,000 | 58,600 | - | 42.4% | 57.6% |

aa/

8. PROCESSING UNITS OF AGRICULTURAL COOPERATIVES (1975)

| Type of Processing | No. of Coop Processing Units | Volume of Processing (M/T) |
|--------------------|------------------------------|----------------------------|
| Grain Milling | 691 | - |
| Feedstuff | 10 | 632 M/T |
| Milk Processing | 15 | 86,606 M/T |
| Canning | 2 | 1,598,000 can |

9. STORAGE FOR AGRICULTURAL PRODUCE (1967)

| | Warehouses | |
|--------|------------|---------------|
| | Number | Capacity |
| Owned | 9,013 | 2,493,139 M/T |
| Rented | 401 | 84,228 M/T |
| Total | 9,414 | 2,577,367 M/T |

10. PURCHASING ACTIVITY OF NACF DURING 1975

Unit: Quantity M/T value in
Million won

| | Govt. Entrusted | | Direct Purchase | | Consignment | | Total |
|------------------------------------|-----------------|---------|-----------------|--------|-------------|--------|---------|
| | Qty. | Value | Qty. | Value | Qty. | Value | Value |
| Fertilizers | 2,403,967 | 109,748 | | | | | 109,748 |
| Farm Chemicals | | | 9,915 | 22,529 | 113 | 85 | 22,614 |
| Farm equipments | | | | 24,190 | | 432 | 24,622 |
| Feedstuff | | | | | 526,748 | 34,486 | 34,486 |
| Seedlings, seed & breeding animals | | | | 1,911 | | 1,995 | 3,906 |
| Other production materials | | | | 4,540 | | 346 | 4,886 |
| Total | | 109,748 | | 53,170 | | 37,344 | 200,262 |

11. IMPORTS BY NACF DURING 1975

US \$

| Item | Quantity | Value |
|----------------|-------------|-------------|
| Grain | 577,590 M/T | 112,818,000 |
| Fertilizer | 527,173 M/T | 129,267,281 |
| Agriculture | | |
| Chemicals | 547 M/T | 4,238,664 |
| Farm machinery | 171 Each | 4,571,287 |
| Sorghain | 10,000 M/T | 1,482,000 |
| Corn | 388,000 M/T | 58,460,157 |
| Protain feed | 2,000 M/T | 225,000 |
| Grass seed | 66 M/T | 83,880 |
| Others | | 206,169 |
| Total | | 311,352,438 |

12. MARKETING BY NACF DURING 1975

Unit : Value in thousand won

| | Quantity (M/T) | Value |
|---------------------------|----------------|------------|
| General Farm Products | | |
| Sliced dried Sweet Potato | 31,980 | 3,225,089 |
| Raw Sweet Potato | 224,245 | 5,314,048 |
| Beer Barley | 22,579 | 3,155,531 |
| Soyabean | 819 | 133,599 |
| Sub-total | - | 11,828,267 |
| Special Farm Product | | |
| Cocoon | 35,008 | 51,900,928 |
| Rapeseed | 4,548 | 821,242 |
| Castor bean | 626 | 131,348 |
| Sunflower seed | 340 | 58,294 |
| Sesame | 100 | 96,500 |
| Ground nut | 366 | 118,367 |
| Sub-total | - | 53,126,679 |
| Total | | 64,954,946 |

13. EXPORTS BY NACF DURING 1975

Value in US \$

| Item | Quantity | Value |
|--------------------------|-----------------------|------------|
| Canned Mushroom | 720,027 thous. C/T | 10,800,454 |
| Pork Meat | 788 M/T | 2,087,720 |
| Fresh Mushroom | 30 M/T | 441,621 |
| Perilla's leaves in Salt | 565 M/T | 221,570 |
| Rabbit Fur | 19 M/T | 270,450 |
| Eggs | | 854,673 |
| Radish Seed | 48 M/T | 75,887 |
| Steer | 100 head | 63,400 |
| Others | | 222,272 |
| Total | | 15,030,047 |

aa/

M A L A Y S I A

M \$ 2.26 = US\$ 1

Source : Statistics supplied by ANGKASA.

STATISTICS OF AGRICULTURAL COOPERATIVES IN WEST MALAYSIA
FOR THE YEAR 31st DECEMBER, 1974.

(A) 68

| S. No. | Type of Society | No. of societies | Membership | Subscription | Deposits | Statutory Reserve incl. Profits and other reserves. | Loans received during the year | Loans outstanding as at | Loan granted to members during the year. | Outstanding loans due from members as at 31.12.74 |
|--|------------------|------------------|-------------------------------|--------------|-------------|---|--------------------------------|-------------------------|--|---|
| <u>LAND AND FARMING</u> | | | | | | | | | | |
| 1. | Land Development | 18 | 3,417 | 53,346,244 | 62,559 | 656,650 | - | - | - | 180 |
| 2. | Land Finance | 1 | 77,176 | 15,146,782 | 988,611 | 7,480,735 | - | - | - | - |
| <u>BANKS</u> | | | | | | | | | | |
| 3. | Bank Rakyat | 1 | 18,450 (individual) 981 | 12,829,757 | 107,893,158 | 3,509,893 | - | - | - | 38,273,471 |
| 4. | Banking Unions | 1 | 200 (individuals) 133 | 216,337 | 661,733 | 230,960 | - | - | - | 511,212 |
| <u>Total Funds : LAND AND FARMING</u> | | | | | | | | | | |
| <u>BANKS</u> | | | | | | | | | | |
| 3. Bank Rakyat 4. Banking Unions | | | | | | | | | | |
| 4,065,633 23,616,128 65,402,436 1,620,242 | | | | | | | | | | |

AGRO BASED COOPERATIVE SOCIETIES - NUMBER OF TYPES (B)

| No. | State | Type of Society | | | | | | | | | | | Total | | | | |
|-----|-----------------|-----------------|--------------|------|--------------|--------------|--------------|-----------------|------------|------------------|----------------------|-------|-------|---|---|---|------|
| | | Multi-purpose | Rice Milling | RCCS | Associa-tion | Associa-tion | Associa-tion | Farming Society | Live-stock | Land Development | Consumer | Total | | | | | |
| | | | | SCCS | Bank | Bank | rice | apple, | Coconut | Marketing | (Syarikat Berladang) | | | | | | |
| 1. | Perlis | 6 | 5 | 17 | - | 1 | - | - | - | - | - | - | - | - | - | - | 29 |
| 2. | Kedah | 39 | 12 | 47 | 1 | - | 2 | - | - | - | - | - | - | - | - | - | 101 |
| 3. | MADA | 49 | 17 | 186 | - | - | - | - | - | - | - | - | - | - | - | - | 252 |
| 4. | Penang | 21 | 16 | 87 | 1 | - | - | - | - | - | - | - | - | - | - | - | 125 |
| 5. | Perak | 58 | 23 | 57 | 1 | 1 | 1 | 1 | 1 | 1 | 1 | 1 | 1 | 1 | 1 | 1 | 144 |
| 6. | Selangor | 27 | 12 | 27 | 1 | 1 | 3 | - | - | - | - | - | - | - | - | - | 74 |
| 7. | Negeri Sembilan | 34 | 2 | 20 | - | - | 1 | 4 | - | - | - | - | - | - | - | - | 61 |
| 8. | Malacca | 24 | 3 | 11 | - | - | - | - | - | - | - | - | - | 1 | - | - | 29 |
| 9. | Johore | 62 | 1 | 31 | - | - | 2 | 1 | - | - | - | - | - | - | - | - | 97 |
| 10. | Pahang | 15 | 16 | 10 | - | - | 2 | - | - | - | - | - | - | - | - | - | 44 |
| 11. | Trengganu | 29 | 7 | - | - | - | - | - | - | - | - | - | - | - | - | - | 36 |
| 12. | Kelantan | 11 | 25 | 3 | - | 1 | - | - | - | - | - | - | - | - | - | - | 40 |
| | KADA | 24 | 42 | 9 | - | - | - | - | - | - | - | - | - | - | - | - | 75 |
| | TOTAL | 399 | 181 | 505 | 4 | 4 | 11 | 7 | 3 | 2 | 7 | 3 | 2 | 7 | 3 | 2 | 1111 |

7

STATISTICS OF AGRICULTURAL COOPS IN WEST MALAYSIA FOR THE YEAR ENDED 31st DECEMBER, 1975.

| No. State | Member ship | Share capital (a) | Deposits (b) | Statu- tory Reserve inclu- ding profits(c) | Loans received during the year | Loans out stand- ing(d) | Loans granted to members during the year | Out stand- ing loans due from members | Total funds (a)+(b)+ (c)+(d) |
|-----------------------|----------------|-------------------------|--------------------------------|---|---|----------------------------------|---|---|---------------------------------------|
| | | \$ | \$ | \$ | \$ | \$ | \$ | \$ | \$ |
| 1. Perlis | 5,317 | 215,914 | 40,783 | 377,098 | None | 117,852 | 9,140 | 6,779 | 751,647 |
| 2. Kedah | 9,936 | 593,339 | 270,488 including (MADA) | 623,615 | 142,540 | 140,454 | 220,431 | 394,873 | 1,627,896 |
| MADA | 14,637 | 1,807,703 | - | Not available | None | 1,395,761 | 1,885,625 | 1,298,312 | 3,009,280 |
| 3. Penang | 16,763 | 1,119,503 | 941,873 | 738,053 | None | 209,851 | 409,869 | 802,319 | 3,009,280 |
| 4. Perak | 36,763 | 1,124,066 | 71,501 | 963,675 | 854,838 | 881,937 | 153,620 | 353,491 | 2,041,179 |
| 5. Selan- gor | 22,189 | 1,318,618 | 65,690 | 419,600 | 404,000 | 168,213 | 34,200 | 4,342,353 | 1,972,121 |
| 6. Negeri Sembilan | 22,744 | 618,361 | 42,729 | 608,720 | 85,090 | 90,572 | 59,667 | 128,575 | 360,382 |
| 7. Malacca | 19,841 | 773,201 | 49,808 | 1,010,902 | 454,000 | 402,152 | 185,147 | 137,631 | 2,236,063 |
| 8. Johore | 15,555 | 1,199,360 | 71,834 | 499,890 | 207,893 | 167,493 | 103,195 | 286,012 | 1,938,577 |
| 9. Pahang | 23,207 | 227,123 | 49,903 | 263,306 | 30,000 | 5,000 | 9,647 | 28,992 | 545,332 |
| 10. Tren- gganu | 16,259 | 137,167 | 44,888 | 47,213 | 3,000 | 27,700 | Not available | Not available | 256,968 |

(contd. on p.2)

70(a)

| No. State | Member ship | Share Capital (a) | Deposits (b) | Statu- tory Reser- ve inclu- ding profits (c) | Loans received during the year | Loans out- stand- ing(d) | Loans granted to members during the year | Out stand- ing loans due from members | Total funds (a)+(b)+ (c)+(d) |
|--------------|----------------|----------------------|-------------------------------------|--|---|-----------------------------------|---|---|---------------------------------------|
| | | \$ | \$ | \$ | \$ | \$ | \$ | \$ | \$ |
| 11. Kela- | | | | | | | | | |
| ntan | 14,370 | 256,100 | 301,023 (inclu- ding KADA) | 152,601 | 40,308 | 35,980 | 7,280 | 11,289 | 745,704 |
| KADA | 10,135 | Not available | - | Not available | Not avail- able | Not avail- able | Not avail- able | Not avail- able | |
| Total | 227,736 | 9,390,455 | 1,950,520 | 5,704,673 | 2,221,669 | 3,642,965 | 3,077,821 | 7,790,626 | 20,688,613 |

* Loans outstanding for the marketing of padi and rice purchase of new rice mills, rehabilitation of mills for giving out to members are included (\$2,357,390). Data on the amount of pans received for these purposes are not available.

N E P A L

Rs.12.5 = US\$ 1

Source : Statistics supplied by Registrar of Cooperative Societies, Nepal.

Organisation Structure and Types of Co-operatives in Nepal

1976

| <u>Secondary Level</u> | <u>Number</u> | <u>Primary Level</u> | <u>No.</u> |
|---|---------------|---|------------|
| Eastern Region -- District Coop. Union | 6 | 1. Sajha (Coop.) Ltd. | 259 |
| | | 2. Guided Multipurpose Coops. | 15 |
| | | 3. Coop. Cottage Industry | 1 |
| | | | <u>275</u> |
| Central Region -- District Coop. Union | 9 | 1. Sajha (Coop.) Society Ltd. | 435 |
| | | 2. Guided Multipurpose Coops. | 32 |
| | | 3. Coop. Cottage Industry | 1 |
| | | 4. Metal Furniture Coops. Ltd. | 1 |
| | | 5. Weavers Coops | 2 |
| | | 6. Sajha (Coop) Dairy Dev. Soc. | 1 |
| | | 7. Multipurpose Coop. Soc. Ltd. | 1 |
| | | 8. Nepal Employees Coop. Saving and Credit Society | 1 |
| | | 9. Tamrakar Coop. Society (Copper & Brass Utensil) | 1 |
| | | 10. Sajha (Coop.) Press Ltd. | 1 |
| | | 11. Sajha (Coop.) Health Service Ltd. | 1 |
| | | 12. Sajha (Coop) Transport Soc. | 1 |
| | | 13. Sajha (Coop) Consumer Store Ltd. | 1 |
| | <u>479</u> | | |
| Western Region -- District Coop. Union | 3 | 1. Sajha (Coops) Society Ltd. | 158 |
| | | 2. Guided Multipurpose Coops. | 22 |
| | | 3. Coop. Cottage Industry | 1 |
| | <u>181</u> | | |
| Far Western Region -- District Coop. Union | 2 | 1. Sajha (Coop) Society | 158 |
| | | 2. Guided Multipurpose Coops. | 17 |
| | <u>175</u> | | |

Note : All Sajha (Coop.) Society and Guided Multipurpose Coops. deals in Agril. Credit, Agril. Inputs, Consumer Goods and Marketing of the Produce.

Region-wise Cooperatives Share Capital, Borrowed Capital
and Annual Transactions

| | No. of Members | Share Capital | Borrowed Capital | Annual Transactions |
|-----------------------|----------------|---------------|------------------|---------------------|
| 1. Eastern Region | 9937 | 405,609 | 5,226,737 | 20,353,818 |
| 2. Central Region | 22777 | 714,786 | 13,464,991 | 48,207,761 |
| 3. Western Region | 7057 | 228,769 | 3,296,277 | 12,586,655 |
| 4. Far Western Region | 6289 | 235,372 | 2,613,288 | 11,833,843 |

aa/

PHILIPPINES

Pesos 7.25 : US\$1.00

STATISTICS OF AGRICULTURAL COOPERATIVES IN THE PHILIPPINESNational Level Organisations

| Name | Address | No. of societies affiliated | Working Capital | Turn- over |
|---|---|--------------------------------|--------------------|---------------|
| Cooperative Marketing System of the Philippines. | 301 N. de la Maccen Bldg. West Avenue Quezon City, R.P. | 5 | --- | --- |

2. Secondary level agricultural cooperative societies

December 1977

| | No. of societies | Membership | | Share capital | | Reserve & other funds | Working Capital |
|--------------------------|------------------|------------|-------------|---------------------------------|------------------------------|-----------------------|-----------------|
| | | Societies | Individuals | Total | of which govt. contributions | | |
| Primary (Samahang Nayon) | 17,555 | ----- | 896,708 | ₱84,171,000 (US\$11,222,800) | N.A. | N.A. | N.A. |
| Central/Secondary | 30 | 2,183 | 104,560 | ₱ 4,338,000 | N.A. | N.A. | N.A. |
| National/Apex | 1 | 5 | N.A. | ₱ 1,200,000 | N.A. | N.A. | N.A. |

3. Samahang Nayons : December 1977

| | | |
|-------------------------------------|---|-------------------|
| No. of Samahang Nayons (registered) | : | 17,555 |
| Membership | : | 896,708 |
| Share capital | : | --- |
| Owned funds | : | --- |
| Borrowings, if any | : | --- |
| Bario Guarantee Fund | : | ₱28,348,000 |
| Bario Savings Fund | : | ₱36,536,000 |
| General Fund | : | ₱19,287,000 |
| | | ----- |
| | : | ₱84,171,000 |
| | | ----- |
| | | Or US\$11,222,800 |
| | | ----- |

4. Rural Banks

| | | <u>Operational</u> |
|--|---|--------------------|
| 1. No. Originated | : 23 | 8 |
| 2. Membership (institutions) | 3,303 Samahang Nayons | 137 |
| 3. Share capital | : ₱11,682,000 | ₱11,110,323 |
| Working Capital | : --- | --- |
| Loans granted (information re different kinds of loans granted may be given separately). | | |
| Other services rendered | : Saving Account, Special Time Deposit, Agricultural, Commercial, Industrial Loans. | |

S R I L A N K A

Sri Lanka Rs.16 = US\$ 1

Source : Statistical Bulletin - 1976
Department of Cooperative Development.

AREA AND POPULATION & NO. OF SOCIETIES

No. of Districts : 22

Population : 12,689,897

No. of Societies : 7898

Total Land Area in Acres : 16,212,480

Acreage under cultivation : 3,759,332

Acreage under cultivation by the types of crops:

Tea (1975) - 597,691

Rubber (1974) - 564,824

Coconut (1971) - 1,152,428

Paddy (1975) - 1,095,751

Sources - Department of Census and Statistics.
Central Bank.
Tea Controllers Department.
Rubber Controllers Department.
Coconut Cultivation Board.

Classification of Co-operative Societies
by type as at 31st December 1976

| Type of Society | Total No. of Societies | Type of Society | Total No. of Societies |
|--|------------------------|--|------------------------|
| (1) <u>M. P. C. SS.</u> | | (6) <u>Co-operative Agril. Societies.</u> | |
| A. Large Primaries | 275 | A. Co-op. Gammanas | 64 |
| B. Other M.P.C.SS. | <u>35</u> | B. Co-op. Janawasa | 103 |
| Total | <u>310</u> | C. Electoral Land Reform Societies | 56 |
| (2) <u>Credit Unlimited</u> | | D. Young Farmers | 65 |
| A. Government Depts. | 231 | E. D.D.C. Farmers Agril. Societies | 72 |
| B. Corporations | - | F. D.D.C. other Agril. Societies | 17 |
| C. Local Govt. Institutions | 1 | G. Electoral Level D.D.C. Co-op. Societies | 130 |
| D. Others | <u>2216</u> | H. Coconuts | 12 |
| Total | <u>2448</u> | I. Tea | 12 |
| (3) <u>Credit Limited</u> | | J. Rubber | 21 |
| A. Govt. Departments | 182 | K. Tobacco | 72 |
| B. Corporations | 13 | L. Sugar Cane | 02 |
| C. Local Govt. Institutions | 23 | M. Others | <u>68</u> |
| D. Others | <u>158</u> | Total | <u>754</u> |
| Total | <u>376</u> | (7) <u>Animal Husbandry</u> | |
| (4) <u>Thrift & Welfare</u> | | A. Dairy | 44 |
| A. Govt. Departments | 130 | B. Poultry | 17 |
| B. Corporations | 09 | C. Others | 08 |
| C. Local Govt. Institutions | 03 | Total | <u>69</u> |
| D. Others | <u>112</u> | (8) <u>Fisheries</u> | |
| Total | <u>254</u> | A. Large Primaries | 47 |
| (5) <u>Co-operative Stores Societies</u> | | B. Others | 05 |
| A. Estate | 91 | Total | <u>52</u> |
| B. Others Institutional Societies | <u>10</u> | (9) <u>Textile</u> | |
| Total | <u>101</u> | A. Textile Societies & Unions | <u>30</u> |

| <u>Type of Society</u> | <u>Total No. of Societies</u> |
|--|-------------------------------|
| (10) <u>Industrial Societies</u> | |
| A. Cottage Industries (ratton, reeds, jute) | 43 |
| B. Pottary | 52 |
| C. Coir Industries | 89 |
| D. Carpentry and Furniture | 157 |
| E. Ceramic Industries | 04 |
| F. Bricks & Tiles | 15 |
| G. Beedi | 32 |
| H. Leather | 03 |
| I. Printing | 02 |
| J. Garment Manufacture | 53 |
| K. Toddy Producers | 24 |
| L. D.D.C. Industries | 49 |
| M. Light Engineering | 48 |
| N. Medium Scale Engineering | 07 |
| O. Ayurveda | 04 |
| P. Gem | 16 |
| Q. Others | 102 |
| Total | <u>700</u> |
| (11) <u>Miscellaneous Primaries</u> | |
| A. Transport | 09 |
| B. Labour | 119 |
| C. Housing | 49 |
| D. Building | 11 |
| E. Hospital | |
| 1. Resident | 10 |
| 2. Dispensaries | 01 |
| F. Schools | |
| 1. Registered | 785 |
| 2. Recognised | 1752 |
| G. All Island Primaries | 01 |
| H. Others | 11 |
| Total | <u>2748</u> |
| (12) <u>Secondary and All Island Unions</u> | |
| A. All Island Unions | 12 |
| B. Credit Societies Unions | 29 |
| C. Other Unions | 16 |
| Total | <u>56</u> |
| <u>ALL TOTAL :- 7898</u> | |

Paddy Cultivation Loans granted by the Peoples
Bank for Maha 1975/76 and Recoveries.

| Districts | In Rs.: Thousands | | In Rs.: Thousands | |
|-----------|-------------------|------------|-------------------|------------------|
| | Loans granted | Recoveries | Loans granted | Amount Recovered |
| 22 | 43,335 | 9,939 | 7,413 | 415 |

Source - Peoples Bank

Recovery of Cultivation Loans granted by the
People's Bank as at 30th September, 1976.

(In Units of Rs.:1000/-)

Paddy

Season : 1976 Yala
 Amount released to the society : 11,223
 Amount Recovered : 385
 Amount Overdue : 1,554
 Extensions given on Crop failure : --
 Balance Outstanding : 10,838
 Percentage of Recovery : 3.4

Subsidiary Crops

Season : 75/76
 Amount released to the society : 9,773
 Amount recovered : 3,246
 Amount overdue : 3,734
 Extensions given on crop failure : --
 Balance outstanding : 6,527
 Percentage of recovery : 33.2

Sugar Cane and Cotton

Season : 75/75
 Amount released to the society : 81
 Amount recovered : --
 Amount overdue : --
 Extensions granted on crop failure : --
 Balance outstanding : 81
 Percentage of recovery : --

Multi-purpose Co-operativesProfits & Losses

(figures in Rs.:Thousands)

A.C.C.D. Divisions : 26
 Net profits up to 31.12.75 : 42,168.7
 Net profits from 1.1.76 to 30.09.76 : 33,837.4
 Net Losses Up to 31.12.75 : 6,043.8
 Net losses from 01.01.76 to 30.09.76 : 1,568.4

Source :Department of Cooperative Development.

Performance of Rural Banks as at 30th Sept., 1976

Districts : 26
 No. of Rural Banks: 485
 Savings Deposits : 100,948,392
 Fixed Deposits : 1,903,122
 Short Term Loans : 42,704,799
 Mortgages : Rs.60,191,385

Source - Peoples Bank

Financing of Multi-purpose Co-operatives,
Deposits and Loans Due

(Figures in Rs.: Thousands)

A.C.C.D. Division : 26
 No. of Societies : 281
 Bank Overdraft 31.12.75 : 65,627.0
 Bank Overdraft 30.09.76 : 82,751.9
 Credit from all Sources 31.12.76 : 323,718.7
 Credit from all Sources 30.09.76 : 326,184.2
 Deposits in Banks 31.12.76 : 104,840.6
 Deposits in Banks 30.09.76 : 97,151.4
 Monies due from all Sources 31.12.75 : 277,921.4
 Monies due from all Sources 30.09.76 : 578,405.3

Source - Department of Co-operative Development

Performance of Apex Unions and Selected Societies at National Level- (as at 30.09.76)

| Name of Society/ Union | No. of Employees | Sales Turn- over | Value of Exports | Leakages | Net Profit |
|---|---------------------|------------------------|---------------------|----------|---------------|
| (1) Sri Lanka Co-operative Industries Union | 142 | 3,185,299 | 703,992 | - | 228,828* |
| (2) Sri Lanka Co-operative Marketing Federation | 395 | 162,908,211 | 16,427,426 | 23,470 | 7,513,319 |
| (3) Sri Lanka Rubber Co-operative Societies Union | 77 | 7,806,207 | 6,798,715 | - | 200,645 |
| (4) Sri Lanka Coconuts Cultivators Co-operative Societies Union | 33 | 1,464,440 | - | - | 99,463 |
| (5) Sri Lanka Gen Co-operative Society | 09 | 648,264 | 100,917 | - | -** |
| (6) Exotics and Orchids Co-operative Society (LAKMALSALA) | 19 | 309,304 | 59,978 | - | 18,571 |
| (7) The Ceylon Co-operative Fish Sales Union Ltd. | 11 | 160,304 | - | - | 72,976 |

Note : * From 1.4.76 to 30.09.76 Only

** Net profit not available

Source - Department of Co-operative Development

aa/

THAILAND

Bhat 20.60 = US\$ 1

Source : Statistics supplied by the Cooperative
League of Thailand.

| <u>Regional and National Level</u> | <u>T o t a l</u> |
|--|------------------|
| 1. Cooperative League of Thailand | 1 |
| 2. Agricultural Cooperative Federation of Thailand Limited. | 1 |
| 3. Thrift and Credit Cooperative Federation of Thailand Limited. | 1 |
| 4. Consumer Cooperative Federation of Thailand Limited. | 1 |
| 5. Provincial Agricultural Cooperative Federations | 18 |
| 6. Membership of 264 cooperatives. | |

Cooperative Statistical Report of Thailand
as on 31st March 1976.

| Agri. Coop. | Land Settlement Coop. | Fishery Coop. | Service Coop. | Consumer Coop. | Thrift & Credit Coop. |
|--|---|-------------------------------------|---|---|--|
| Agri. Cooperative Fedn. of Thailand 1 = 472 | Agri. Land Settlement Coops. 37 = 11,615 | Charaburi Fishery Coop. 1 = 48 | Housing Coops. 4 = 4,248 | Consumer Coop. Federation 1 = 6 | Thrift and Credit Federation of Thailand 1 = 105 |
| Provincial Agr. Coop. Federation 18 = 260 | Land Hire-Purchase Coops. 7 = 3,481 | Cholburi Fishery Coop. 1 = 45 | Electricity & Water Supply Coops. 4 = 3,039 | Govt. Officials Coop. Stores 16 = 15,130 | Teachers' Thrift and Credit Cooperatives 77 = 210,769 |
| General Agr. Cooperatives 538 = 406,181 | Land Tenancy Coops 6 = 1,107 | Pak Panang Fishery Coop. 1 = 101 | Taxi and Micro-bus Coops. 20 = 4,174 | Students' Coop. Stores 17 = 20,649 | Govt. Officials Thrift & Credit Coops. 33 = 50,630 |
| Agri. Coops in Developing Areas 38 = 8,384 | Fishery Land Settlement Coops. 2 = 213 | Satton Fishery Coop. 1 = 72 | Handicraft Coops. 30 = 11,438 | General Coop. Stores 89 = 136,186 | Police's Thrift and Credit Cooperatives 33 = 28,074 |
| Special Farm Agri. Coops. 18 = 3,639 | | | Writers Coop. 1 = 397 | | General Thrift and Credit Cooperatives 8 = 11,226 |

Remark : Federation only : Front figures represent No. of Cooperatives.
Rear figures represent No. of member coops (societies).

Other types of Cooperatives. : Front figures represent No. of Cooperatives.
Rear figures represent No. of members (individual : families).

84

Agricultural Cooperatives

Unit : Million Baht

| Year | No. of societies | No. of membership | Working Capital | Fund of their own | Current Fund | Volume of Business | | Income | Expenses | Net (loss) profit |
|------|------------------|-------------------|-----------------|-------------------|--------------|--------------------|------------|--------|----------|-------------------|
| | | | | | | Lending | Purchasing | | | |
| 1968 | 10,099 | 256,886 | 548.49 | 191.93 | 70.41 | 399.98 | 0.05 | 63.62 | 28.64 | 13.19 |
| 1969 | 8,464 | 226,338 | 616.78 | 209.25 | 186.50 | 469.82 | 0.57 | 67.67 | 32.77 | 15.29 |
| 1970 | 1,910 | 226,526 | 684.55 | 254.55 | 228.45 | 521.84 | 4.05 | 73.25 | 33.01 | 20.12 |
| 1971 | 963 | 306,978 | 827.82 | 302.47 | 316.04 | 628.87 | 12.28 | 68.25 | 32.33 | 18.25 |
| 1972 | 747 | 299,305 | 1,062.33 | 381.77 | 376.96 | 805.58 | 63.41 | 155.63 | 124.20 | 28.16 |
| 1973 | 768 | 337,863 | 1,047.87 | 396.11 | 357.51 | 801.81 | 27.25 | 160.92 | 122.90 | 39.29 |
| 1974 | 621 | 331,962 | 1,351.47 | 506.98 | 446.71 | 954.54 | 83.53 | 351.69 | 290.88 | 62.26 |

85

Fisheries Cooperative

Unit : Million Baht

| Year | No. of societies | No. of membership | Working Capital | Fund of their own | Current Fund | Volume of business | | Income | Expenses | Net (loss) Profit |
|------|------------------|-------------------|-----------------|-------------------|--------------|--------------------|------------|--------|----------|-------------------|
| | | | | | | Lending | Purchasing | | | |
| 1968 | 3 | 799 | - | - | (0.55) | - | - | - | - | - |
| 1969 | 3 | 799 | - | - | (0.62) | - | - | - | - | - |
| 1970 | 3 | 799 | 8.92 | (0.57) | (0.66) | 4.25 | 0.21 | - | - | 0.06 |
| 1971 | 3 | 801 | 4.96 | (0.54) | (0.65) | 4.28 | 0.21 | 0.14 | 0.08 | 0.02 |
| 1972 | 3 | 809 | 4.97 | (0.52) | (0.62) | 4.28 | 0.23 | 0.10 | 0.08 | (0.04) |
| 1973 | 3 | 815 | 5.00 | (0.59) | (0.62) | 4.32 | 0.27 | 0.04 | 0.08 | (1.70) |
| 1974 | 2 | 425 | 3.01 | (2.26) | (2.31) | 2.30 | 0.37 | (1.62) | 0.08 | (1.04) |

86

Land Colonization Cooperative

Unit : Million Baht

| Year | No. of societies | No. of membership | Working Capital | Fund of Their Own | Current Fund | Volume of Business | | | Income | Expenses | Net (Loss Profit) |
|------|------------------|-------------------|-----------------|-------------------|--------------|--------------------|------------|-----------|--------|----------|-------------------|
| | | | | | | Lending | Purchasing | Marketing | | | |
| 1968 | 365 | 8,884 | 41.99 | 14.86 | 7.94 | 15.82 | - | - | 1.55 | 0.23 | 1.97 |
| 1969 | 365 | 9,080 | 37.61 | 17.80 | 13.12 | 8.46 | - | - | 1.24 | 0.23 | 1.48 |
| 1970 | 367 | 10,008 | 78.76 | 17.50 | 14.06 | 9.27 | - | - | 1.46 | 0.55 | 1.91 |
| 1971 | 370 | 11,203 | 42.70 | 15.17 | 7.50 | 9.84 | - | - | 1.45 | 0.74 | 0.94 |
| 1972 | 370 | 11,165 | 48.63 | 16.65 | 20.72 | 9.98 | 4.88 | - | 6.60 | 5.67 | 3.79 |
| 1973 | 303 | 9,321 | 55.10 | 19.66 | 31.14 | 25.72 | - | 1.88 | 7.15 | 5.90 | 1.29 |
| 1974 | 188 | 11,894 | 60.61 | 26.35 | 30.30 | 22.60 | - | 13.06 | 17.52 | 14.21 | 2.83 |

Service Cooperative

Unit : Million Baht

| Year | No. of societies | No. of membership | Working Capital | Fund of Their Own | Current Fund | Volume of Business | | | Income | Expenses | Net (Loss Profit) |
|------|------------------|-------------------|-----------------|-------------------|------------------|--------------------|------------|-----------|--------|----------|-------------------|
| | | | | | | Lending | Purchasing | Marketing | | | |
| 1968 | 13 | 34,220 | - | - | 0.84 | - | - | - | - | - | - |
| 1969 | 12 | 38,348 | - | - | 0.62 | - | - | - | - | - | - |
| 1970 | 13 | 51,229 | 23.43 | 8.05 | 1.14 | - | 85.31 | - | 5.30 | - | (5.30) |
| 1971 | 13 | 67,158 | 19.51 | 7.79 | 0.53 | - | 72.02 | 6.71 | 5.49 | - | 1.22 |
| 1972 | 13 | 74,510 | 91.84 | 9.84 | 39.43 | - | 69.48 | 5.90 | 6.00 | - | (0.10) |
| 1973 | 14 | 79,288 | 136.41 | 11.32 | 34.32 | - | 111.50 | 5.81 | 7.41 | - | (1.60) |
| 1974 | 13 | 54,894 | 172.68 | 12.60 | 142.57 | - | 66.36 | 8.41 | 8.38 | - | 0.03 |

Consumer Cooperative

Unit : Million Baht

| Year | No. of societies | No. of membership | Working Capital | Fund of Their Own | Current Fund | Volume of Business | | | Income | Expenses | Net (Loss) Profit) |
|------|------------------|-------------------|-----------------|-------------------|--------------|--------------------|------------|-----------|--------|----------|--------------------|
| | | | | | | Lending | Purchasing | Marketing | | | |
| 1968 | 116 | 94,114 | 34.8 | 22.08 | 18.89 | - | - | 177.64 | 6.13 | 4.02 | |
| 1969 | 108 | 94,691 | 37.92 | 24.30 | 19.70 | - | - | 198.59 | 6.92 | 4.89 | |
| 1970 | 106 | 99,203 | 42.70 | 26.92 | 20.83 | - | - | 233.09 | 7.45 | 5.48 | |
| 1971 | 104 | 114,321 | 47.60 | 30.65 | 26.56 | - | - | 236.18 | 8.44 | 7.24 | |
| 1972 | 106 | 129,830 | 66.55 | 37.07 | 24.07 | - | - | 271.67 | 10.66 | 9.36 | |
| 1973 | 91 | 156,041 | 78.46 | 47.79 | 23.94 | - | - | 345.31 | 15.09 | 14.72 | |
| 1974 | 99 | 132,386 | 115.47 | 64.44 | 30.73 | - | - | 479.88 | 20.91 | 20.89 | |

Thrift and Credit Cooperative

Unit : Million Baht

| Year | No. of societies | No. of members | Working Capital | Fund of Their Own | Current Fund | Volume of Business | | | Income | Expenses | Net (Loss) Profit |
|------|------------------|----------------|-----------------|-------------------|--------------|--------------------|------------|-----------|--------|----------|-------------------|
| | | | | | | Lending | Purchasing | Marketing | | | |
| 1968 | 96 | 152,474 | 341.16 | 229.34 | 323.30 | 269.55 | - | - | 33.85 | 5.34 | 28.51 |
| 1969 | 104 | 165,792 | 411.72 | 395.88 | 389.01 | 343.09 | - | - | 41.29 | 6.52 | 34.77 |
| 1970 | 108 | 181,429 | 494.43 | 473.71 | 466.49 | 443.30 | - | - | 50.83 | 8.53 | 42.30 |
| 1971 | 116 | 200,874 | 588.35 | 560.94 | 556.92 | 532.51 | - | - | 60.03 | 9.68 | 50.35 |
| 1972 | 126 | 226,266 | 699.46 | 660.31 | 658.98 | 625.13 | - | - | 71.40 | 11.66 | 59.74 |
| 1973 | 134 | 261,727 | 821.88 | 777.42 | 776.65 | 735.96 | - | - | 84.19 | 13.53 | 70.66 |
| 1974 | 142 | 295,354 | 981.27 | 920.41 | 919.96 | 997.55 | - | - | 100.30 | 17.26 | 83.03 |

ICA PUBLICATIONS

Cooperative Education

1. Cooperative Education in India An Approach. Rs.2.50
2. Manual for Study Circle Leaders by D.Vir. Rs.10.00
3. Cooperative Education - Progress or Perish by P.E. Weeraman (Cooperative Series No.5). Rs.3.00
4. Education for Agricultural Cooperatives in South-East Asia by J.M. Rana (Cooperative Series No.6). Rs.30.00
5. Report of the Regional Conference of Principles and Teachers of National Cooperative Training Institutions (Cooperative Series No.16). Rs.10.00
6. Report of Regional Seminar on Cooperative Member Education and Communication (Cooperative Series No.15). Rs.15.00
7. Communication and the Cooperative Teacher by Daman Prakash. Rs.20.00

Agricultural Cooperation

8. Agricultural Cooperative Credit in South-East Asia. Rs.20.00
9. Farming Guidance in the Cooperative Movement in Japan by S. Miyakawa (Cooperative Series No.3). Rs.7.50 (revised and enlarged edition)
10. The Role of Cooperatives in Agricultural Development (ICA/AARRO Conference). Rs.5.00
11. Farm Guidance Activities of Agricultural Cooperatives (Cooperative Series No.4). Rs.10.00
12. Amalgamation of Primary Cooperatives - The Japanese Experience by Lionel Gunawardana. Rs.15.00
13. Multipurpose Cooperative Societies with special reference to Japan - Report of Regional Seminar. Rs.5.00
14. Multi-purpose Cooperative Societies in South-East Asia by J.M. Rana. Rs.20.00
15. Long-term Agricultural Development Programme through Agricultural Cooperatives and Technical Assistance by M.V. Madane (Cooperative series No.11). Rs.3.00
16. Amalgamation of Primary Agricultural Cooperatives in the Republic of Korea by Lionel Gunawardana (Cooperative Series No.17). Rs.12.00
17. Agricultural Cooperative Marketing - Report of Regional Seminar. Rs.5.00
18. Open Asian Conference on "Cooperative Credit and Financial Management" - Report & Papers. Rs.20.00
19. Integrated Approach to Agricultural Cooperative Development in Nepal - Report of National Seminar. Rs.5.00

Consumer Cooperation

20. Economics of Consumer Cooperatives by M. Radetzki (Cooperative Series No.1). Rs.5.00
21. Shop Planning & Management - Report of International Conference (Mimeographed). Rs.10.00
22. Readings in Consumer Cooperation. Rs.20.00
23. A Study of Personnel Management in Selected Cooperative Super Markets in India by Ragnar Arvidsson and K.K. Taimni. Rs.12.00
24. Sale a Profile - An Introduction to Sales Management in Retailing by Ragnar Arvidsson and S. Dandapani. Rs.20.00
25. Business Switch - An Introduction to Business Management in Retailing by Ragnar Arvidsson and S. Dandapani. Rs.20.00
26. Key to Household Economy by Margaret D' Cruz (Cooperative Series No.7). Rs.3.00
27. Consumer Cooperation in South-East Asia - Proceedings of the Open Asian Conference on Consumer Cooperation, 1974. Rs.25.00

Cooperative Law

28. A Model Cooperative Societies Law by P.E. Weeraman. Rs.7.50
29. Cooperative Principles by P.E. Weeraman (Cooperative Series No.10). Rs.5.00
30. Indian Cooperative Laws vis-a-vis Cooperative Principles by P.E. Weeraman, R.C. Dwivedi & P. Sheshadri. Rs.40.00
31. The Effect of Cooperative Law on the Autonomy of Cooperatives in South-East Asia by P.E. Weeraman (Cooperative Series No.14). Rs.7.50

Cooperative Management

32. Cooperative Management - Report of the Regional Seminar held in the Philippines. Rs.7.50
33. Readings in Cooperative management. Rs.30.00

State and Cooperation

34. State and Cooperative Development. Rs.20.00
35. Forms of Government Aid and Cooperative Democracy in S-E Asia by J.M. Rana (Cooperative Series No.12). Rs.5.00

International Cooperative Trade

36. Cooperative Trade Directory for South-East Asia. Rs.10.00
37. Cooperative Trade Directory, First Supplement. Rs.5.00

- 38. Cooperative Trade Directory, Second Supplement. Rs.5.00
- 39. International Cooperative Trade in South-East Asia by M.V. Madang. Rs.3.00

Cooperative Housing

- 40. Cooperative Housing - Report of 1964 Seminar. Rs.2.00
- 41. Status of Cooperative and Rural Housing Programmes in Bangladesh Today by Lionel Gunawardana and D.D. Naik (Cooperative Series No.9). Rs.3.00
- 42. Readings in Cooperative Housing. Rs.20.00

Others

- 43. Cooperative Leadership in South-East Asia. Rs.8.50
- 44. Cooperation and Small Industries in S-E Asia by J.M.Rana. (Cooperative Series No.2). Rs.1.50
- 45. Trade Unions and Cooperatives : Report of Experts' Conference. Rs.2.00
- 46. Directory of Cooperative Press in South-East Asia (revised and enlarged edition) - Mimeographed. Rs.7.50
- 47. Professor D.G. Karve Commemoration Volume. Rs.50.00
- 48. ICA in South-East Asia - The First Decade by Lionel Gunawardana. Rs.12.00
- 49. Balanced Diet by Bina Poplai (Cooperative Series No.8). Rs.12.00
- 50. The Needs of the Cooperative Movement of Bangladesh- Report of the ICA-BJSU National Seminar. Rs. 10.00
- 51. ICA in South-East Asia (free)
- 52. Cooperation in the United States of America by B.K. Sinha (Cooperative Series No.14). Rs.15.00
- 53. Report of the Asian Top Level Cooperative Leaders Conference, Tokyo-1973. Rs.40.00
- 54. Regional Seminar on "Cooperative Insurance and Promotion of Savings" - Report and Papers. Rs.15.00
- 55. The Theory and Practice of Accounting in Fishery Cooperative Societies, by K.S. Ponnuthurai. Rs.50.00
- 56. Role of Women in Cooperative Development - Report of Regional Conference. Rs.5.00
- 57. Cooperation and Social Justice by P.E. Weeraman. Re.1.00
- 58. Statistical information on Agriculture and Agricultural Cooperatives in South-East Asia. Rs.10.00

Reports of Regional Seminars/Conferences (mimeographed)

59. Cooperatives in Agriculture - An Integrated Approach 1967. Rs.10.00
60. SCC/ICA Follow Up Seminar, 1969. Rs.10.00
61. Cooperative Marketing of Foodgrains, 1969. Rs.10.00
62. Marketing of Fruits and Vegetables, 1970. Rs.10.00
63. Commodity Conference, 1970. Rs.10.00
64. Multipurpose Cooperative Societies in South-East Asia, 1972. Rs.10.00
65. Report of the Open Asian Conference on Cooperative Management. Rs.10.00

ICA London Publications

Cooperation in the European Market Economies. Rs.10.00

ICA London Journals

1. Review of International Cooperation. £6.00
2. Cooperative News Service. £3.25
3. Agricultural Cooperative Bulletin. £2.00
4. Consumer Affairs Bulletin. £2.00

ICA Regional Office Journals and Periodicals

1. ICA Regional Bulletin - Quarterly - Free
2. Annotated Bibliography of Literature on Cooperative Movement in South-East Asia - Half Yearly.
3. Documentation Bulletin for South-East Asia - Quarterly. Combined subscription - Yearly basis for items 2 and 3 is Rs.15.00

Speeches on Cooperation Series (Supplied free on request)

1. Cooperation and National Development - D.R. Gadgil
2. A Cooperative Ideology for a New Asia - President Marcos
3. The Role of Law in Cooperative Development - P.E. Weeraman
4. The Importance of Cooperative Education - M. Bonow.
5. The ICA in South-East Asia - M. Bonow
6. Cooperation, Social Justice and the Rural Sector - S. Venkatappiah (out of stock)

7. International Training in Farm Credit Management - P.E. Weeraman (out of stock)
8. The Need of Planning for a Cooperative Set Up - P.E. Weeraman
9. The Concept and Functioning of Cooperative Democracy - P.E. Weeraman
10. 50th International Cooperative Day - P.E. Weeraman (out of stock)
11. Education and Leadership for Cooperative Democracy in India - J.M. Rana
12. Cooperation and Youth - P.E. Weeraman
13. Sixteenth Meeting of the ICA Council for S-E Asia - Maithripala Senanayake
14. Introducing "Indian Cooperative Laws vis-avis Cooperative Principles - P.E. Weeraman
15. The Aims and Principles of Cooperatives and Their Application in the Developing Countries - P.E. Weeraman
16. 80th Anniversary of the International Cooperative Alliance - F.A. Ahmed
17. Eighteenth Meeting of the ICA Council for S-E Asia - A. Hoveyda

Publications Out of stock at present

1. Education and Voluntary Movements
2. Cooperative Education - Report of the International Conference
3. A Handbook of Techniques of Teaching and Teaching Aids for Coop. Educational Instructors by Daman Prakash
4. The Role of Cooperation in Social and Economic Development
5. Research in Cooperation in India - A Review
6. Directory of Cooperative Organisations in South-East Asia
7. Cooperation and the Socio-Economic Problems of Asia - Asian Youth Seminar Kuala Lumpur.

TERMS : Publications are supplied to buyers within India on advance payment or by VPP. For buyers from other countries they are sent on advance payment by surface mail. On specific requests the books will be sent by air mail and air mail postage will be charged to the buyers.