

# Indian Cooperative Movement- A Profile 2002



ICA Library  
334(54) ICA-1  
ICA 00805



Developed By:  
National Resource Centre  
National Cooperative Union of India



**Ninth Edition : November, 2002**

@ All rights are reserved

**Designed and Developed by :**

K.L.Nalwaya,  
Executive Director ( NCDB & IT )  
National Cooperative Union of India

**Compilation of Data by :**

Amar Kumar Samal  
Ramesh Chand Pandey,

**Cover Design by :**

Shri S.R. Nanda & Gyaneshwar Sharma

**Published by**

National Cooperative Union of India  
3- Siri Institutional Area, August Kranti Marg,  
New Delhi- 110016

**Printed at**

National Cooperative Printing Press,  
3-Siri Institutional Area, August Kranti Marg,  
New Delhi-110016

For NCUI Website log on : [www.ncui.net](http://www.ncui.net)

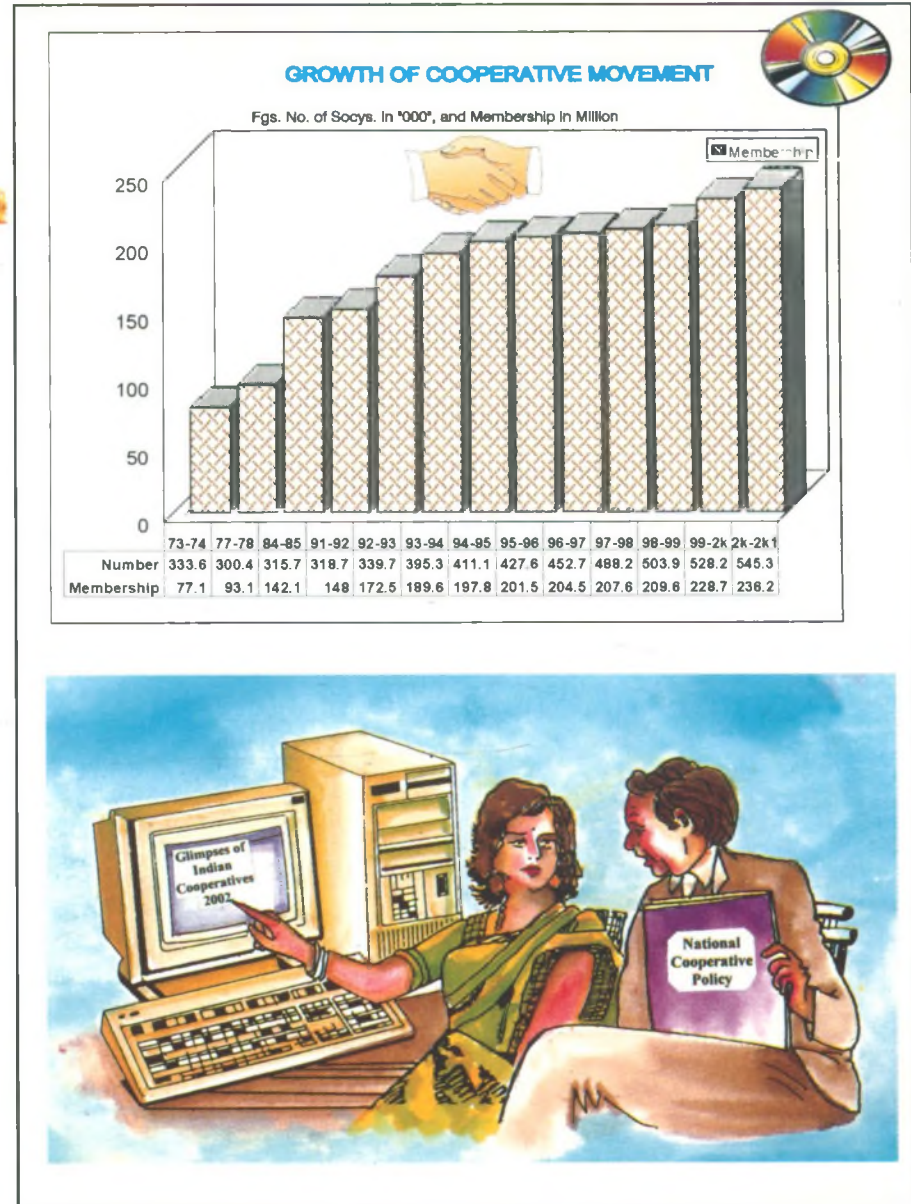

ICA 00805

# INDIAN COOPERATIVE MOVEMENT—

## A PROFILE

334(54),  
Nat.



Developed by

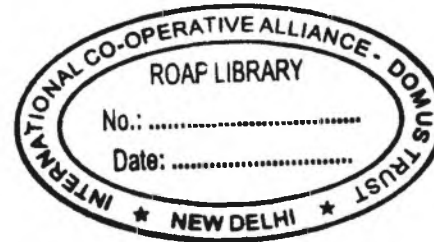

NATIONAL RESOURCE CENTRE  
OF  
NATIONAL COOPERATIVE UNION OF INDIA



# CONTENTS

| Sl. No. | Description  | Page No. |
|---------|--|----------|
|         | <b>Foreword</b>  |          |
|         | <b>Acknowledgement</b>   |          |
|         | <b>Preface</b>   |          |
|         | <b>—General Information</b>  |          |
| ●       | Population, Workers & Geographical Area                                    | 1        |
| ●       | Villages and Infrastructural facilities, Literacy & Growth rate            | 2        |
| ●       | House holds Amenities, level of Inland Ground water, & Rural Housing       | 3        |
| ●       | Gross Domestic Products, Crop & Horticultural Production                   | 4-6      |
| ●       | Production consumption Subsidy on Fertiliser                               | 7        |
| ●       | Production of Cloth and Export of Textile, Handicraft, Plantation & Others | 8        |
| ●       | Exports of Agricultural, Allied & other Products                           | 9        |
| ●       | Per Capita Consumption of Important Items                                  | 10       |
| ●       | Employment Position in Organised Sectors                                   | 11-12    |
| ●       | Educational Institutions & Infrastructure Facilities                       | 13-14    |
| ●       | Plan Outlay on Education   | 14       |
|         | <b>—Indian Cooperatives: Progress and Developmental Trends</b>             |          |
| ●       | Indian Cooperative Movement at Glance                                      | 15       |
| ●       | Share of Cooperatives in National Economy                                  | 16       |
| ●       | Growth of Primary Agrl. Cooperatives, LAMPS & FSS                          | 17-21    |
| ●       | Central Cooperative Banks  | 22       |
| ●       | State Cooperative Banks  | 23-24    |
| ●       | State Cooperative Agrl. & Rural Development Banks                          | 25-26    |
| ●       | Primary Cooperative Agrl. & Rural Development Banks                        | 27       |
| ●       | Primary Cooperative Banks including Urban Banks                            | 28       |
| ●       | Non-Agricultural Credit Societies  | 29       |
| ●       | Marketing Cooperatives   | 31-32    |
| ●       | Consumer Cooperatives (Stores, Wholesale & State)                          | 33-36    |
| ●       | Students Cooperatives  | 36       |
| ●       | Agro-Processing Cooperatives (Sugar & Spinning)                            | 37-39    |
| ●       | Dairy Cooperatives   | 40-41    |
| ●       | Other Agro-Processing  | 42       |
| ●       | Transport Cooperatives & Hospital Cooperatives                             | 42       |
| ●       | Industrial Cooperatives (Weavers, Non-Weavers & Handicrafts)               | 43-44    |
| ●       | Housing Cooperatives   | 45-46    |
| ●       | Farming & Irrigation Cooperatives  | 47       |
| ●       | Electricity Cooperatives   | 48       |
| ●       | Education & Training Programme   | 49       |
| ●       | Women Cooperatives Poultry Cooperatives                                    | 50       |
| ●       | Fisheries Cooperative  | 51-52    |
| ●       | Poultry Cooperatives   | 53       |
| ●       | Labour Contract & Forest Labourers Cooperatives                            | 53-54    |

| Sl. No. | Description  | Page No. |
|---------|--|----------|
|         | <b>—A brief introduction about National Level Cooperatives (Management, Functions, Future Approach and New Areas of Developments)</b>                  | 55-67    |
|         | <b>—Indian Cooperatives: Organisational Structure, Functions &amp; Progress of National Level Cooperative Federations</b>                              |          |
| ●       | Cooperative Education & Training (NCUI & NCCT)   | 68       |
| ●       | Agricultural Credit Cooperatives (Production Credit)   | 68       |
| ●       | Agricultural Credit Cooperatives (Investment Credit)   | 69       |
| ●       | Non-Agricultural Credit Cooperatives (Urban Banks)   | 69       |
| ●       | Cooperative Marketing  | 70       |
| ●       | Tribal Cooperatives  | 71       |
| ●       | Tobacco Growers Cooperatives   | 71       |
| ●       | Fertiliser Cooperatives- I (IFFCO)   | 72       |
| ●       | Fertiliser Cooperatives- II (KRIBHCO)  | 72       |
| ●       | Consumer Cooperatives  | 73       |
| ●       | Sugar Cooperatives   | 74       |
| ●       | Cooperative Spinning Mills   | 74       |
| ●       | Weaver's Cooperatives  | 75       |
| ●       | Industrial Cooperatives (Non-Weavers, Handicrafts Coops.)  | 75       |
| ●       | Dairy Cooperatives   | 76       |
| ●       | Fisheries Cooperatives   | 76       |
| ●       | Labour Cooperatives  | 77       |
| ●       | Housing Cooperatives   | 77       |
| ●       | Tree Growers Cooperatives  | 78       |
|         | <b>—Management Status of Cooperatives</b>  | 79-81    |
|         | <b>—Website &amp; E-mail Addresses of National &amp; International Cooperatives</b>  | 82-84    |
|         | <b>—Indian Membership to International Cooperative Alliance</b>  | 85       |
|         | <b>—International Agricultural and allied Development Scenario (Use of Land, Production, Fertilizer consumption, Import and Export of Commodities)</b> |          |
| ●       | Population Density   | 86       |
| ●       | Population & Agri. Labour force, GDP & Share of Agri. in Total GDP   | 87       |
| ●       | Land Use and Agriculture Production  | 88       |
| ●       | Fertiliser Consumption   | 89       |
| ●       | Agricultural Trade (Agrl. Produce)   | 90       |
| ●       | Food grains and Cereals  | 91       |
| ●       | Cotton Lint and Plantation Crops   | 92       |
| ●       | Rubber, Jute & Silk  | 93       |
| ●       | Forestry Products  | 94-95    |
| ●       | Fish Production, Import & Export   | 96       |
| ●       | Live Stock Production  | 97       |

| Sl. No.  | Description  | Page No. |
|--|--|----------|
| ●  | Milk Production  | 98       |
| ●  | Horticultural  | 99       |
| <b>—State wise progress of important Credit &amp; Non-Credit Coops</b> |  |          |
| ●  | Indian Cooperative Movement at a glance (Primary Level)    | 100      |
| ●  | Indian Cooperative Movement at a glance (Central Level)    | 101      |
| ●  | Indian Cooperative Movement at a glance (State Level)      | 102      |
| ●  | Performance of State Cooperative Bank                      | 103-104  |
| ●  | Performance of District Central Coop. Bank                 | 105-106  |
| ●  | Performance of Primary Agrl. Coop. Societies               | 107-108  |
| ●  | Performance of State Coop. Agrl. & Rural Dev. Bank         | 109-110  |
| ●  | Performance of Primary Agrl. Coop. Rural Dev. Bank         | 111-112  |
| ●  | Performance of Urban Cooperative Banks                     | 113      |
| ●  | Performance of Non-Agrl. Credit Societies                  | 114      |
| ●  | Performance of State Coop. Consumer's Federation           | 115      |
| ●  | Performance of Wholesale/District Cons. Coop. Socy.        | 116      |
| ●  | Performance of Primary Consumer's Coop. Socy.              | 117      |
| ●  | Performance of Irrigation Cooperatives                     | 118      |
| ●  | Performance of Primary Fisheries Coop. Societies           | 119      |
| ●  | Performance of Primary Dairy Coop.                         | 120      |
| <b>-Popular/Brandes of Cooperatives</b>                                |  |          |
| ●  | Important Popular/Branded Products of Indian Cooperatives  | 121-134  |
| <b>—Sources:</b>   |  |          |
| ●  | Member Organisations of NCUI                               |          |
| ●  | Regional/Institutes of Cooperative Managements             |          |
| ●  | Agricultural Statistics at a Glance, Govt. of India - 1999 |          |
| ●  | Reports from Registrars of Cooperative Societies           |          |
| ●  | Annual Report of National Coop. Development Corporation    |          |
| ●  | National Bank for Agrl. & Rural Development (NABARD)       |          |
| <b>—Annual Reports of :</b>  |  |          |
| (a)  | Ministry of Agriculture, Govt. of India                    |          |
| (b)  | Ministry of Human Resource Development                     |          |
| (c)  | Ministry of Rural Areas and Employment                     |          |
| (d)  | Ministry of Textiles                                       |          |
| (e)  | Ministry of Commerce                                       |          |
| (f)  | Ministry of Industries                                     |          |
| (g)  | Ministry of Food Processing Industries                     |          |
| (h)  | Deptt. of Animal Husbandry and Dairying                    |          |
| (i)  | Central Statistical Organisation                           |          |
| (j)  | Ministry of Chemical and Fertilisers                       |          |
| (k)  | Ministry of Food & Consumer Affairs                        |          |
| (l)  | Ministry of Tribal Affairs                                 |          |
| (m)  | Ministry of Social Justice & Empowerment                   |          |
| ●  | National Dairy Development Board                           |          |
| ●  | Fisheries Statistics, Govt. of India                       |          |

| <b>ABBREVIATIONS</b> |   |  |
|----------------------|---|--|
| SC                   | : | Scheduled Caste                              |
| ST                   | : | Scheduled Tribe                              |
| ha                   | : | Hectare                                      |
| Gm.                  | : | Grames                                       |
| Hort.                | : | Horticulture                                 |
| Coops.               | : | Cooperatives                                 |
| Kg.                  | : | Kilogrames                                   |
| Yr.                  | : | Year   |
| Popu.                | : | Population                                   |
| Labs                 | : | Labourers                                    |
| GDP                  | : | Gross Domestic Products                      |
| Emp.                 | : | Employment                                   |
| Prof.                | : | Professional                                 |
| SSC                  | : | Seconday                                     |
| ST                   | : | Short-Term                                   |
| MT                   | : | Medium-Term                                  |
| LT                   | : | Long-Term                                    |
| Self Emp.            | : | Self Employed                                |
| Dept.                | : | Department                                   |
| RRB                  | : | Regional Rural Bank                          |
| Com.                 | : | Commercial Banks                             |
| Socys                | : | Societies                                    |
| PACS                 | : | Primary Agricultural Cooperatives            |
| Govt.                | : | Government                                   |
| Sh/Captl.            | : | Share Capital                                |
| LAMPS                | : | Large Size Adivasi Multi Purpose Coops.      |
| Mktd.                | : | Marketed                                     |
| Cons.                | : | Consumer                                     |
| Dist.                | : | District                                     |
| NABARD               | : | National Bank of Agrl. & Rural Dev. Banks    |
| SCB                  | : | State Cooperative Bank                       |
| CLDB                 | : | State Coop. Agrl & Rural Development Banks   |
| PLDB                 | : | Primary Agricultural Rural Development Banks |
| FSS                  | : | Farmers Service Societies                    |
| Kwh                  | : | Killo watt                                   |
| Prd.                 | : | Produce                                      |
| MGT                  | : | Management                                   |
| GP                   | : | General Purpose                              |
| Tl.                  | : | Total  |
| JV                   | : | Joint Venture                                |
| Mktg.                | : | Marketing                                    |
| WC                   | : | Working Capital                              |
| L/d                  | : | Liter per day                                |
| Turn.                | : | Turn Over                                    |
| STR                  | : | Store  |

## FOREWORD

In the recent years, there had been fast development in the usage of information and technology and communication systems world wide and particularly in India to stream line the system of good governance at every level. The development of this technology is quite visible in every field. With the use of this technology, new economic combinations, potentials and prospects are shaping. It has also been visualised that those who are sound in knowledge and decision making process are ahead in turning these opportunities into reality.



The network of Indian Cooperative Movement is vast and spread from village to national level. It covers cent percent of villages and 71 % of rural house holds, occupy a key position in the agriculture development. Hence, it can not afford to left untouched with the use of this modern technology. Moreover, with the emergence of the National Agriculture Policy, the sharing responsibility of cooperatives have increase to a great extent in the developmental process and particularly to actualise vast untapped potential of Indian agriculture, strengthen rural infrastructure to support faster agriculture development, promote value additions, accelerate the growth of agri-business and generate rural employment.

In order to actualise these vast potentials towards sustainable development, the agricultural productivity will have to be increased by way of ensuring better use of inputs, resources, harvesting of natural water resources, marketing channels, storage facilities, distribution channels, value addition activities, market information and a regular monitoring network system to plan and design a mechanism in case of deviation in targeted results. And all these can not be managed and controlled effectively with present system. Therefore, cooperatives should seriously look into this aspect and without any loss of time, they must introduce the IT applications to be at par with other sectors. No. doubt, a number of cooperatives who are at par with others in technology are well placed, comfortable and have the capability to face any challenges whereas others are not comfortable. My appeal to all is to adopt new approach of technology and promote a centralised online network of cooperative information to keep breast of the development . This will certainly help in monitoring the viability of the institutions and apply a corrective measures.

With the approval of Multi State Cooperative Society Act 2002 and also announcement of the National Cooperative Policy together will provide greater autonomy, broad base their network and lead the cooperatives to function and perform their business in a systematic and democratic manner. I am sure this will promote viability of the institutions and ensure rural economic growth and prosperity of the farmers.

The present edition of the profile- 9<sup>th</sup> in series is comprehensive, informative and covers the development of credit and non-credit cooperatives. This publication has been possible on account of the significant contribution of Shri Bhagwati Prasad, Chief Executive and strenuous efforts put in by Shri K.L.Nalwaya, Executive Director and his colleagues in the National Cooperative Data Bank and Information and Technology Division. I place on record that NCDB & IT division has been disseminating valuable information regularly to all those who are involved in cooperative development activities. I am sure that the users will find the publication quite useful.

A handwritten signature in black ink, appearing to read 'S.S. Sisodia', written in a cursive style.

**(Dr. S.S. Sisodia )**  
**President**

## ACKNOWLEDGEMENT

As you are aware that we are living in twenty first century, the most modern and knowledge based society era where performance of the society, organisations and individuals are judged on the basis of their information network and decision making process.

In our economic planning system , the cooperatives have been accepted as instrument of socio-economic development since 2<sup>nd</sup> five year plan and today it is discharging the responsibility as one of the balancing sector of Indian economy particularly for socio-economic development of rural society. Over the years, the size and its activities have increase to many fold. Today, it has 545,354 cooperatives represented by 220.2 million members. The contribution of cooperatives in the green and white revolution are significant. India is basically an agricultural country and even today, agriculture and allied activities contribute nearly 30 % in our GDP. The 10<sup>th</sup> five year plan which has recently been approved have laid special emphasis on agriculture development and rural employment generation by using vast untapped resources into our economy.

The another concern to cooperatives is of increasing unemployment trends due to privatisation and closer of public sectors units as a part of reform process. But there is a vast potential in cooperatives for generating self-employment. Moreover, there is every apprehension that people may migrate back to rural areas. In this situation, the responsibilities of socio-economic development and services to the farmers, artisans and weaker section of the community will further be agreevated. No doubt, cooperatives have lots of potentials to serve but unless or until, they are re-oriented to professionalism and equipped with modern tools and usage of IT applications, it may not be possible to discharge their duties sincerely.

The National Cooperative Union of India has been propogating this concept since 1990 about the importance of the management information system and usage of modern technology by cooperatives. But still there are wide gap as far as technology transfer is concerned. The organisations in cooperatives who have strengthen both these aspect are comfortable, better placed and ready to face any challenges of reforms. The NCDB & IT division of NCUI continued their efforts to assist the policy makers and planners in providing the cooperative development information regularly through their regular publications, studies, soft-modules .

The present edition of "Indian Cooperative Movement - A Profile" 9<sup>th</sup> in series, is an informative publication which provide a comprehensive information in respect of credit and non-credit cooperatives, Organisational structure of Indian cooperatives, achievements and trends of development in different segments of cooperatives, status of cooperative management, information about cooperative products with images of the products as well as agricultural development in selected countries of Asia and Pacific.

In the process of bringing out this successful publication, the union has received cooperation from the various Ministries, Registrars of Cooperative Societies, NABARD, NCDC, NDDB, NCUI, Member Organisations and Institutes of Cooperative Management in timely providing us the relevant materials and data . I sincerely thanks to all and hope their similar cooperation will be available regularly to us. The NCUI will continue to develop more informative documents and get back to you after an interval of time.

This Publication has been designed, developed and presented by Mr. K.L. Nalwaya, Executive Director in the National Resource Centre/NCDB&IT Division. I sincerely thanks him for his sincere efforts put in bringing out professional and informative publication.

  
**Bhagwati Prasad**  
Chief Executive

## PREFACE

The National Resource Center of National Cooperative Union of India presents yet another publication entitled “Indian Cooperative Movement – A profile 2002” 9<sup>th</sup> in series to ensure and full fill our commitment to make available regular information to policy makers, planners and user organisations on the latest development of cooperatives.

The NCDB and IT dept. of NCUI continued to interact and study the requirement of the user organisations and accordingly keep on design the collection strategy. I am happy to inform you that in the recent years, the importance of the information have been realised at every level in the cooperatives and other related organisations particularly of cooperative development. Secondly, the academicians and scholars visits to this dept. have increased to many fold for want of information and guidance. Considering the importance of management information system and increasing use of the connectivity in cooperatives, the NCUI has also integrated the information of the cooperative development in our website : [www.ncui.net](http://www.ncui.net) This will facilitate the users to download the information on their desk and avoid unnecessary traveling and expenditure.

Moreover, it had been our endeavor to collect right kind of data, analyse them and present accurate and systematic information to our readers. Hence, our every edition of the profile is an improved version and more presentable with additional features. During the year, one of the suggestions from the member organisations was to incorporate the list of the cooperative products. Considering the importance, we have incorporated a new chapter of presenting the cooperative products along with the images. Efforts have been made to broad based the information network of the profile whether of general information or cooperative development.

It is a fact that information is knowledge and knowledge is to be shared. Therefore, information should not be restricted to one way system but be reciprocal. Hence, my appeal to all is to kindly advise the concerned officials to ensure us the latest data of your sectoral development in our prescribed format. We will get back to you with more analysed information in our new version of the profile in better manner.

This publication has been possible due to active support of our Member Organisations, concerned Ministries, Office of the Registrar of Cooperative Societies (all states), Commissioner of Handloom and Handicraft, Cane commissioner, NCDC, NABARD, Regional Directors/Principals and Faculty Members of Institute of Cooperative Management for their timely furnishing the requisite information which enable us to complete the Profile on time. I sincerely thanks to all and hope to continue similar cooperation in future too. I also extend my hearty thanks to my officers and staff members of NCDB & IT division for their constant support in bringing our this publication to this level.

My sincere and respectable gratitude are due to Dr. S.S. Sisodia, President and Shri Bhagwati Prasad, Chief Executive, NCUI for their encouragement and guidance in bringing out this publication.

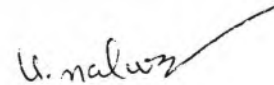

(K.L. Nalwaya)  
Executive Director (NCDB & IT)



## GLIMPSES OF INDIAN ECONOMY

### Population ( in million)

|   |                      |         |
|---|----------------------|---------|
| - Population of India by 2001 Census:       | <b>102,70,50,247</b> |         |
|   | Census 1991          | 2001 \$ |
| - Population of India (million)             | : 843.93             | 1027.05 |
| (a) Male                                    | : 437.60             | 531.277 |
| (b) Female                                  | : 406.33             | 495.738 |
| (c) Child Population Age group (0-6)        |                      | 157.867 |
| (d) Male child Population age group(0-6)    |                      | 81,911  |
| (e) Female child Population age (0-6)       |                      | 75.95   |
| - % of Scheduled Caste Population to TI.    | : 15.8               | 16.73   |
| - % of Scheduled Tribe Population to TI.    | : 7.8                | 7.96    |
| - % of Rural Population to Total Population | : 74.3               | 72.2    |
| - % of Urban Population to Total Population | : 25.7               | 27.8    |

|                                     |                |              |
|-------------------------------------|----------------|--------------|
| <b>Workers ( in million ) Total</b> | <b>: 339.2</b> | <b>402.5</b> |
| - % of Agricultural Work Force      |                | 58.4%        |
| a) of which % of Cultivators        |                | 31.7%        |
| - % of Agricultural . Laborers      | : 26.0%        | 26.7%        |
| - Other Workers                     |                | 41.6%        |
| - of Work force % of Male Workers   |                | 52.5%        |
| - % of Urban Workers                | : 30.5         | 30.2%        |
| a) % of Male Workers                |                | 48.9%        |
| - % of Male Workers to Total        | : 51.6         | 51.55%       |
| - % of Female Workers to Total      | : 22.7         | 22.25%       |

|  |                 |               |
|--|-----------------|---------------|
| <b>Geographical Area (TI) - in million hec</b> | <b>: 328.73</b> | <b>328.73</b> |
| - Land Utilisation Area                        |                 | 304.89        |
| - Cultivated Area                              | : 185.0         | 189.54        |
| - Of which Irrigated Area (gross)              | : 62.47         | 73.28         |
| (a) % of Major & Medium Irrigated Area         | : 41.82%        | 40.6%         |
| (b) % of Minor Irrigated Area                  | : 58.17%        | 59.4%         |
| - Area under Forest                            | :               | 68.75         |

\* Annual Growth @ 1.93% , Census 1991, # Census 2001

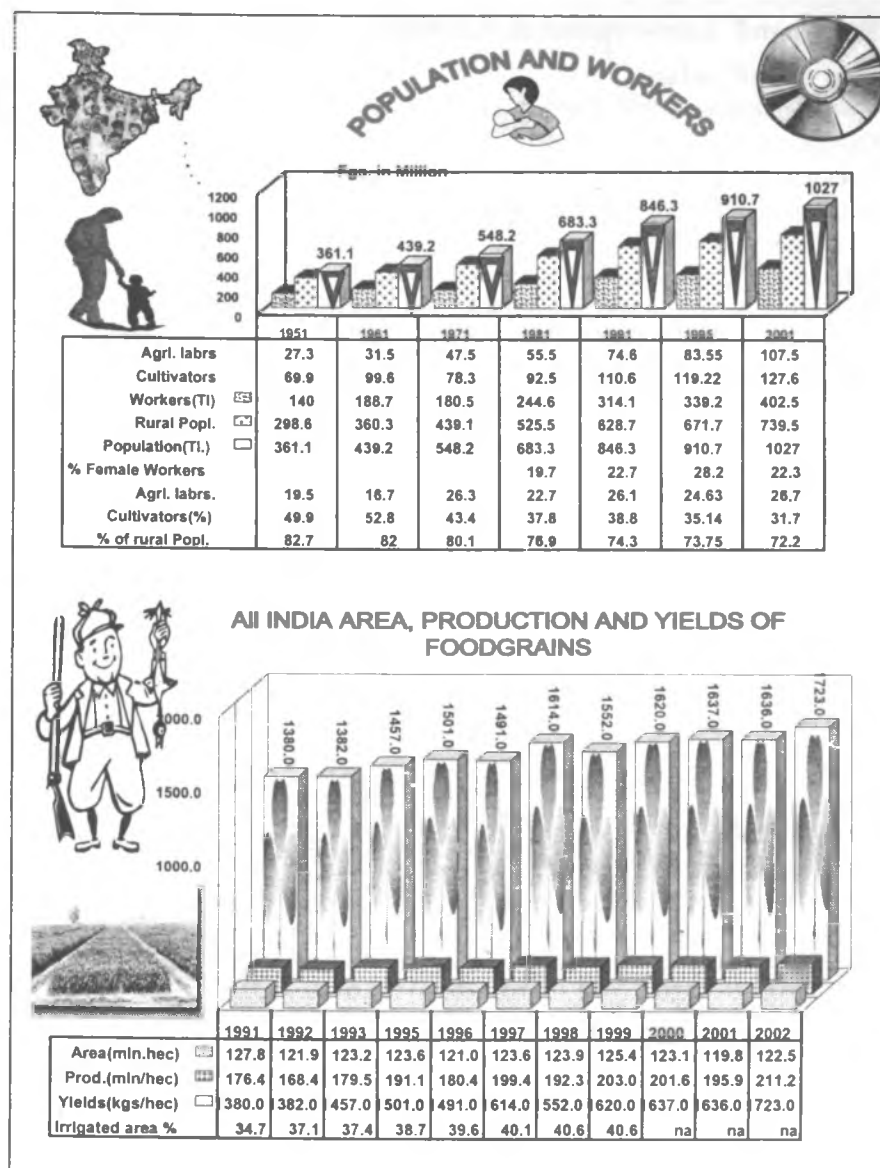

| <b>Villages and Infrastructural Facilities</b>    | <b>1997-99</b> | <b>2000-01</b> |
|---|----------------|----------------|
| - Total no. of villages                           | : 6,82,862     | 6,82,862*      |
| - % of Population below Poverty line              | : 33.5%        | 36.15%         |
| - Number of House Holds (000)                     | : 177,748      | 177,748        |
| - Villages Electrified                            | : 5,07,216     | 5,08,065       |
| - Villages linked to Metal Roads (47.64%)         | : 2,80,083     | na             |
| - % of habitations having water supply ( fully )  | : 81.3%        | 84.58%         |
| - Habitations having partially water supply fac.: | 16.3%          | 13.74%         |
| - House holds having quality accomodation         | : 57.9%        | 57.9%          |
| - Per capita availability of land (ha)            | : 0.33         | 0.33           |
| - Per head availability of cultivated land (ha)   | : 0.15         | 0.15           |
| - Population per square kilometer (census 2001)   | : 324          | 324            |
| - Ration Card holders (000)                       | : 155,110      | 198,035        |
| - No. of Village Panchayats                       | : 2,27,698     | 2, 27,698      |
| - Block Panchayats                                | : 5,906        | 5, 906         |
| - District Panchayats                             | : 474          | 474            |
| - Elected representatives in all Panchayats level | : 3400000      | 34,00000       |

#### Distribution of Villages According to Population (census)

|                  |             |
|------------------|-------------|
| - Less than 1000 | : 4, 06,723 |
| - 1000 to 1999   | : 94,486    |
| - 2000 to 4999   | : 46,892    |
| - 5000 to 9999   | : 7,202     |
| - 10,000 & above | : 1,834     |

#### Literacy Rate

|                                  | <b>2001 Census</b> |
|----------------------------------|--------------------|
| - In the age group of 7 & above  | : 75%              |
| - In the age group of of 15-35   | : 90%              |
| - Persons ( both male & female ) | : 65.38%           |
| - Male                           | : 75.85%           |
| - Female                         | : 54.16%           |

#### Growth Rate

|                                    | <b>Current</b> |
|------------------------------------|----------------|
| - Birth Rate ('000')               | : 26.1         |
| - Death rate ("000")               | : 8.7          |
| - Fertility (per women on average) | : 3.2          |

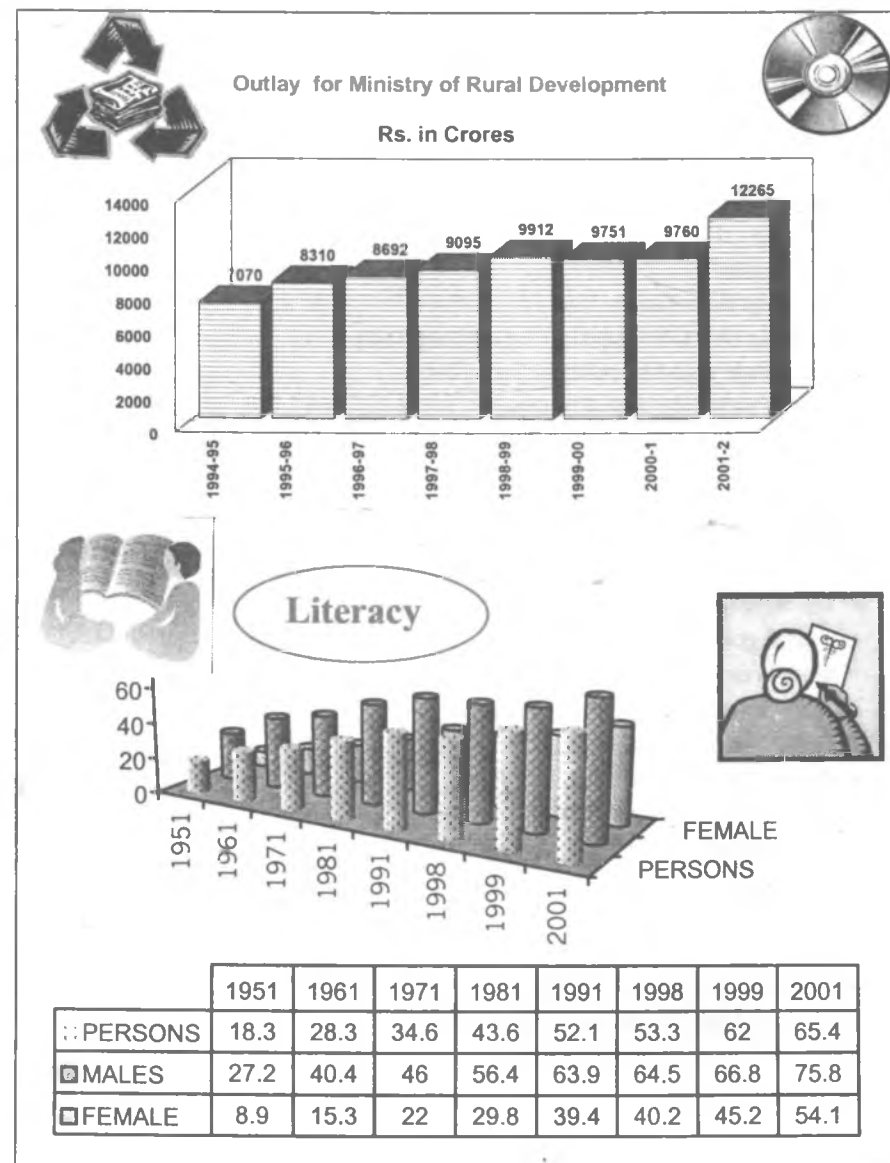

### LEVEL OF INLAND & GROUND WATER

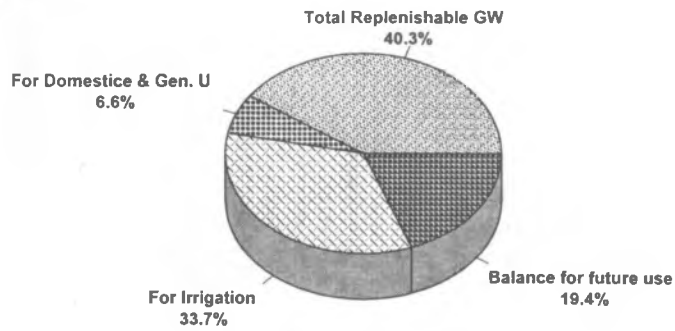

### Proportion of Households with Amenities

Households in Million, Amenities in %

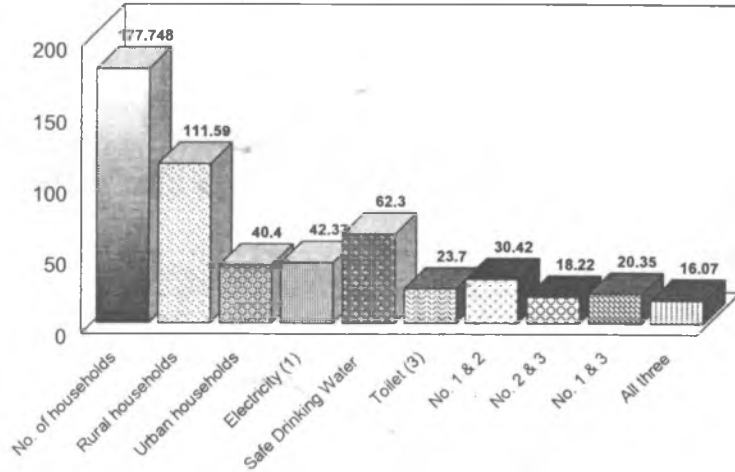

### Progress of Swarnjayanti Gram Swarozgar Yojna (SGSY)

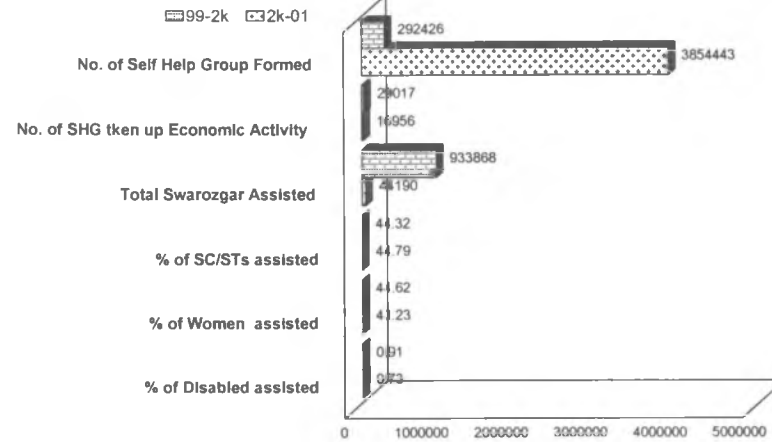

### Rural Housing (Under Indra Awas Yojna)

Expenditure in Rs. in Crores, House in thousand

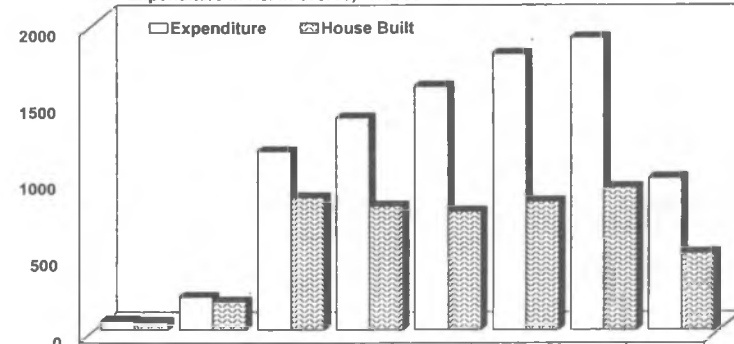

|             | 85-86  | 90-91  | 95-96   | 96-97   | 97-99   | 98-99   | 99-2k   | 2k-01*  |
|-------------|--------|--------|---------|---------|---------|---------|---------|---------|
| Expenditure | 57.93  | 213.07 | 1166.36 | 1385.92 | 1591.48 | 1803.88 | 1907.63 | 991.66  |
| House Built | 51.252 | 181.8  | 863.889 | 806.29  | 770.936 | 835.77  | 929.679 | 498.496 |

\* Fgs. upto 13.02.2001

### Gross Domestic Product at Factor Cost 2001-02

-GDP (2001-02) at 1993-94 price (Rs in billion) : Rs. 12,588.08  
 -GDP (2001-02) at Current price (Rs. in billion) : Rs. 20,802.55  
 -Per Capita Income (2001-02) at current price : Rs. 16,487

-Share of Agrl., Forestry & Fishing in GDP : 24.9%  
 -Share of Manufacturing : 15.8%  
 -Trade, Hotels & Transport & Communs. : 21.0%  
 -Electricity, Gas & Water Supply : 2.6%  
 -Finance, Insurance & Real Estate : 12.5%  
 -Services -14.6 + Mining - 2.4 : 17.0%  
 -Construction : 6.1%

### Crop-wise Production of Food Grains(Million Tonnes)

|                    | (1999-2k) | (2000-01) | (2001-02) est |
|--------------------|-----------|-----------|---------------|
| -Total Food Grains | : 209.8   | : 195.9   | : 209.2       |
| (a) Pulses         | : 13.07   | : 10.7    | : 13.2        |
| (b) Rice           | : 88.25   | : 84.9    | : 91.0        |
| (c) Wheat          | : 74.25   | : 68.7    | : 73.1        |
| (d) Coarse Cereals | : 30.35   | : 31.6    | : 31.9        |

### Other Crop Production (Millon Tonnes)

|                             | (1999-2k)    | (2000--01) | (2001-02) est   |
|-----------------------------|--------------|------------|-----------------|
| - Sugarcane                 | : 299.3      | : 299.2    | : 295.0         |
| - Oilseeds Production       | : 20.7       | : 18.4     | : 21.1          |
| (a) Sunflower + others:     | 2.5          | : 2.7      | : 2.8           |
| (b) Soyabean                | : 7.1        | : 5.3      | : 5.9           |
| (c) Ground Nut              | : 5.3        | : 6.2      | : 7.2           |
| (d) Rapeseed /Mustard:      | 5.8          | : 4.2      | : 5.2           |
| - Cotton ( bales of 170 kg) | 9.7 ml bales |            | : 12.0 ml bales |
| - Jute & Mesta (180 kg.)    | 10.5ml bales |            | : 10.7 ml bales |
| - Potato                    | : 22.4       | 22.14      | : NA            |
| - Onion                     | : 4.90       | 4.72       | : NA            |

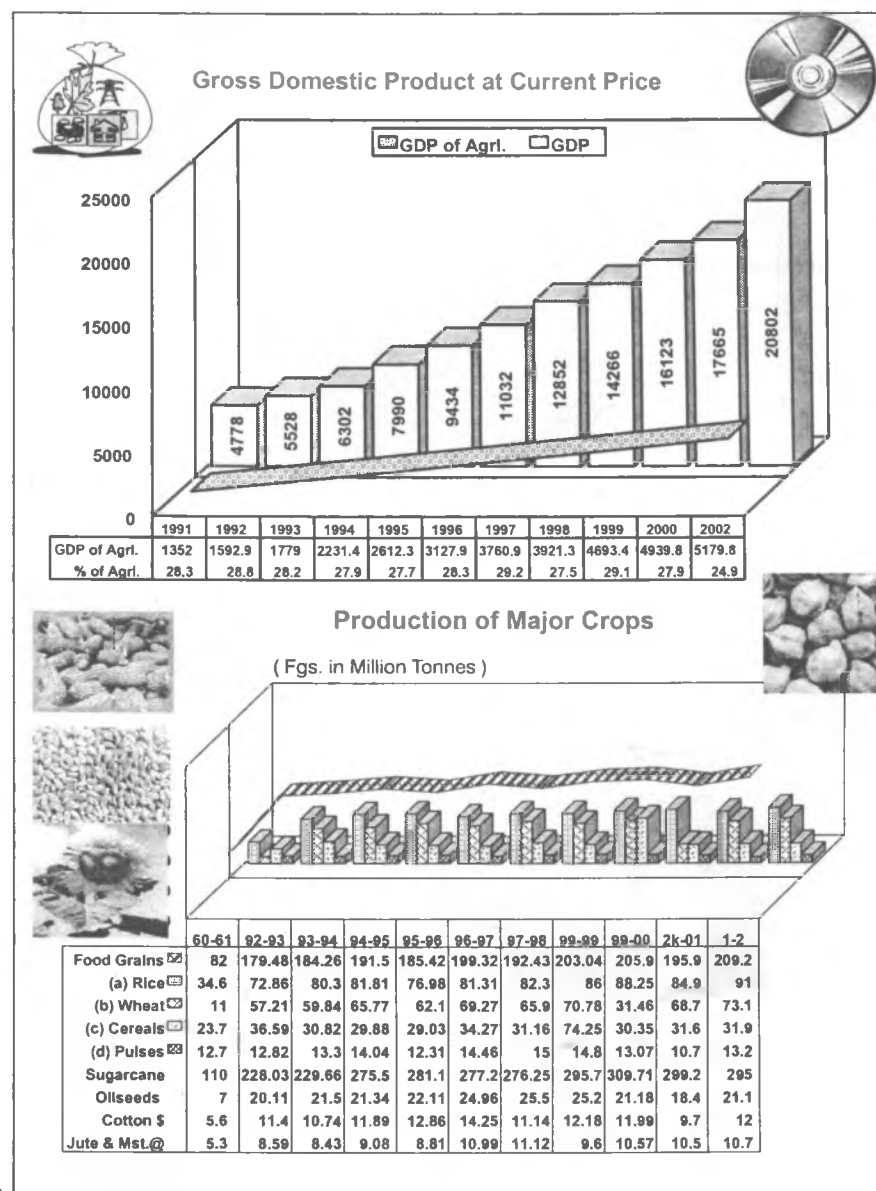

### Production of Horticulture Crops : Million Hec, Tonns

|                      | 1999-2000   |              | 2000-2001   |             |
|----------------------|-------------|--------------|-------------|-------------|
|                      | Area        | Production   | Area        | Production  |
| <b>a) Fruits</b>     | <b>3.80</b> | <b>45.5</b>  | <b>3.94</b> | <b>49.8</b> |
| - Apple              | 0.23        | 1.04         | 0.24        | 1.30        |
| - Banana             | 0.49        | 16.81        | 0.50        | 17.5        |
| - Citrus             | 0.52        | 4.65         | 0.53        | 4.8         |
| - Grapes             | 0.04        | 1.13         | 0.04        | 1.20        |
| - Guava              | 0.15        | 1.71         | 0.16        | 1.85        |
| - Litche             | 0.05        | 0.43         | 0.06        | 0.45        |
| - Mango              | 1.48        | 10.5         | 1.5         | 11.4        |
| - Papaya             | 0.06        | 1.66         | 0.07        | 1.7         |
| - Pineapple          | 0.07        | 1.02         | 0.07        | 1.1         |
| - Sapota             | 0.06        | 0.80         | 0.07        | 0.90        |
| - Others             | 0.65        | 5.75         | 0.7         | 7.60        |
| <b>b) Vegetables</b> | <b>5.99</b> | <b>90.83</b> | <b>6.24</b> | <b>98.5</b> |
| - Brinjal            | 0.50        | 8.12         | 0.51        | 8.80        |
| - Cabbage            | 0.26        | 5.9          | 0.28        | 6.10        |
| - Cauliflower        | 0.25        | 4.72         | 0.26        | 4.80        |
| - Okra               | 0.35        | 3.42         | 0.36        | 3.50        |
| - Onion              | 0.49        | 4.90         | 0.52        | 6.50        |
| - Pea                | 0.27        | 2.71         | 0.30        | 3.80        |
| - Potato             | 1.34        | 25.00        | 1.38        | 26.0        |
| - Tomato             | 0.46        | 7.43         | 0.50        | 8.40        |
| - Others             | 20.07       | 28.63        | 2.13        | 30.60       |
| <b>c) Flowers</b>    | <b>0.09</b> | <b>0.52</b>  | <b>0.10</b> | <b>0.55</b> |
| <b>d) Spices</b>     | <b>na</b>   | <b>2.91</b>  | <b>na</b>   | <b>3.0</b>  |
| <b>e) Cashew Nut</b> | <b>0.69</b> | <b>0.52</b>  | <b>0.63</b> | <b>0.45</b> |
| <b>f) Arecanut</b>   | <b>0.29</b> | <b>0.33</b>  | <b>na</b>   | <b>na</b>   |
| <b>g) Coconut</b>    | <b>1.78</b> | <b>12.25</b> | <b>na</b>   | <b>na</b>   |

Billion = 100 Crore, @ Quich Estimates by CSO, Economic Survey

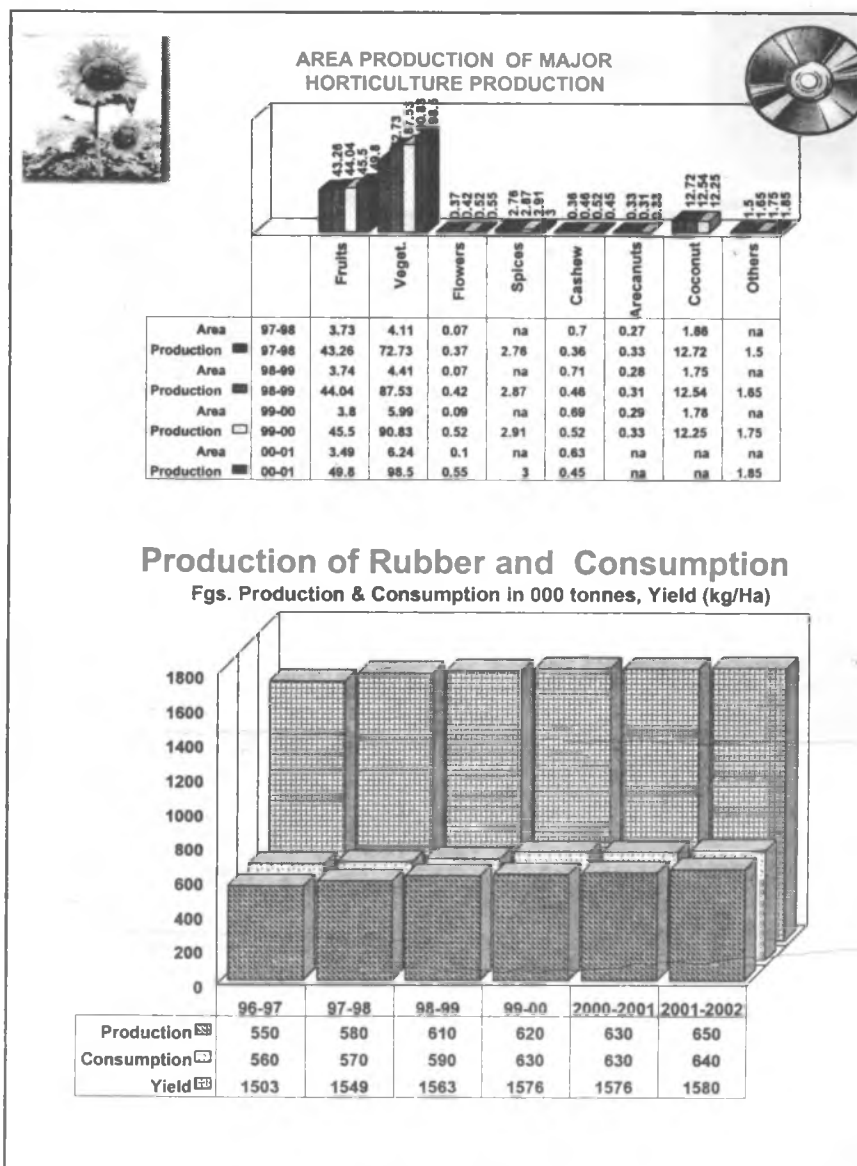





### TRENDS IN PRODUCTION, IMPORT & EXPORT OF COTTON

Figs. are in "000" bales of 180 Kg.

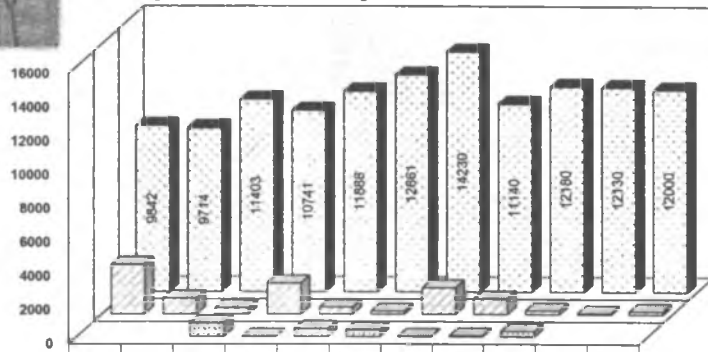

|                | 90-91 | 91-92 | 92-93 | 93-94 | 94-95 | 95-96 | 96-97 | 97-98 | 98-99 | 99-2k | 2k-01 |
|----------------|-------|-------|-------|-------|-------|-------|-------|-------|-------|-------|-------|
| Import         | nil   | nil   | 812   | 22    | 475   | 409   | 17    | 59    | 327   | na    |       |
| Export         | 2924  | 943   | 375   | 1841  | 416   | 196   | 1585  | 927   | 224   | 77.07 | 191.7 |
| Tl. Production | 9842  | 9714  | 11403 | 10741 | 11888 | 12881 | 14230 | 11140 | 12180 | 12130 | 12000 |



### PRODUCTION OF OILSEEDS

Figs. in "000" Tonnes

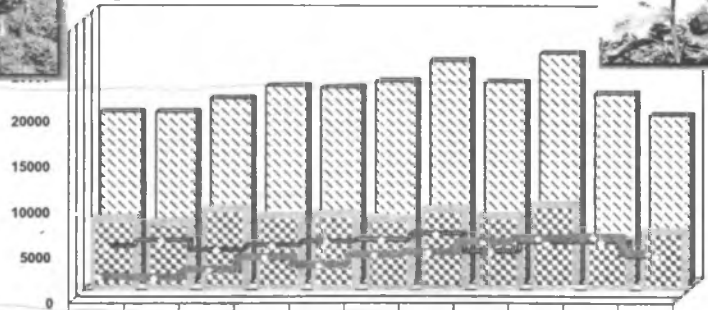

|                  | 90-91 | 91-92 | 92-93 | 93-94 | 94-95 | 95-96 | 96-97 | 97-98 | 98-99 | 99-00 | 2k-01 |
|------------------|-------|-------|-------|-------|-------|-------|-------|-------|-------|-------|-------|
| Soyabean         | 2602  | 2492  | 3387  | 4745  | 3932  | 5096  | 5380  | 6530  | 6940  | 7080  | 5270  |
| R/Mustard        | 5229  | 5863  | 4803  | 5328  | 5758  | 6000  | 6660  | 4710  | 5780  | 5790  | 4210  |
| Ground Nut       | 7515  | 7095  | 8565  | 7829  | 8062  | 7579  | 8640  | 7850  | 9170  | 5260  | 8220  |
| Export of G/nut  | 33    | 4     | 4     | 254   | 51    | 119   | 149   | 245   | 49    | 158   | 201   |
| Tl. Oilseeds Pd. | 18609 | 18600 | 20106 | 21497 | 21338 | 22106 | 24380 | 22020 | 25210 | 20720 | 18400 |

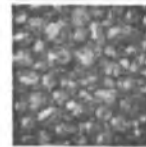

### PRODUCTION OF MAJOR PULSES

ARHAR OTHER KHARIF GRAM OTHER RABI TOTAL PULSES

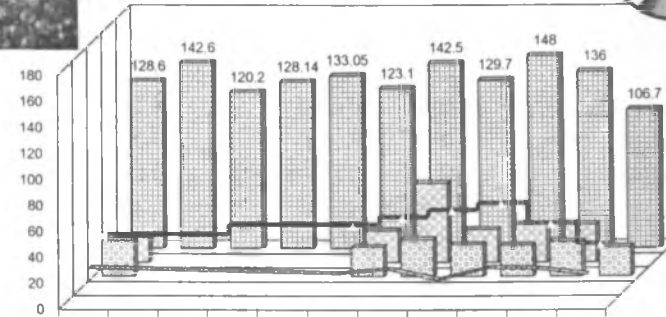

|              | 89-90 | 90-91 | 91-92 | 92-93  | 93-94  | 95-96 | 96-97 | 97-98 | 98-99 | 99-2k | 2k-01 |
|--------------|-------|-------|-------|--------|--------|-------|-------|-------|-------|-------|-------|
| ARHAR        | 27.5  |       |       |        |        | 23.1  | 26.6  | 18.5  | 27.7  | 26.9  | 22.6  |
| OTHER KHARIF | 27.6  |       |       |        |        | 22.7  | 28.3  | 24.4  | 23.9  | 26.8  | 22.6  |
| GRAM         | 42.2  |       |       |        |        | 49.8  | 55.7  | 61.3  | 66.8  | 51.2  | 35.2  |
| OTHER RABI   | 19.5  |       |       |        |        | 24.3  | 61.3  | 25.6  | 29.6  | 29.4  | na    |
| TOTAL PULSES | 128.6 | 142.6 | 120.2 | 128.14 | 133.05 | 123.1 | 142.5 | 129.7 | 148   | 136   | 106.7 |



### TRENDS IN ELECTRICITY GENERATION

Figs. Generation in Billion KWh

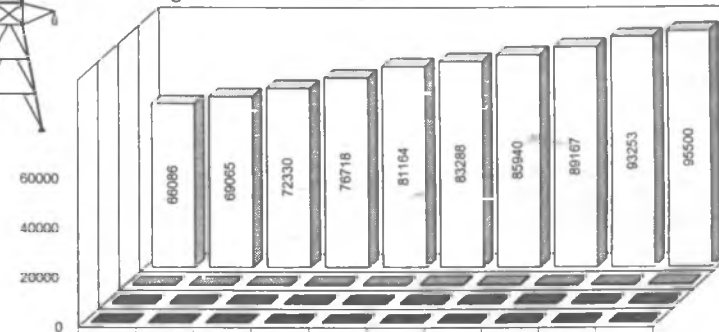

|              | 90-91 | 91-92 | 92-93 | 93-94 | 94-95 | 95-96 | 96-97 | 97-98 | 98-99 | 99-00 |
|--------------|-------|-------|-------|-------|-------|-------|-------|-------|-------|-------|
| G-Hydel      | 71.6  | 72.8  | 69.9  | 70.5  | 82.7  | 72.5  | 68.6  | 74.5  | 83.4  | 82    |
| G-Thermal    | 192.6 | 214.2 | 231.5 | 253.6 | 267.8 | 307.3 | 325.9 | 346.7 | 365.3 | 388   |
| G-Total      | 264.2 | 287   | 301.4 | 324.1 | 350.5 | 379.8 | 394.5 | 421.2 | 448.7 | 470   |
| Capacity(MW) | 66086 | 69065 | 72330 | 76718 | 81164 | 83288 | 85940 | 89167 | 93253 | 95500 |

### SUBSIDY ON FERTILIZER

Rs. in Million

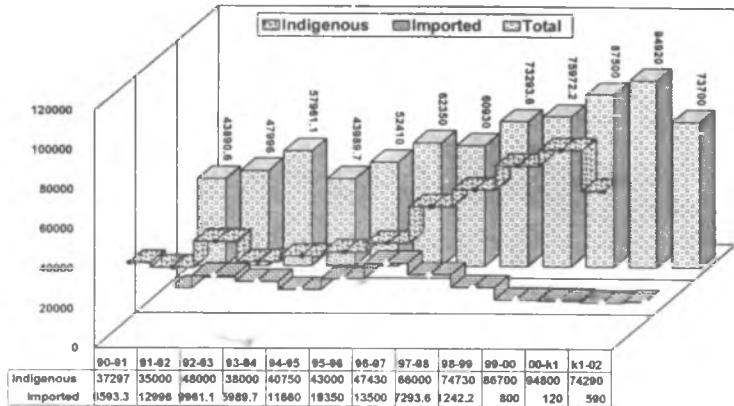

### CAPACITY UTILISATION OF SECTORAL FERTILIZER UNITS (PHOSPHATE -IN %)

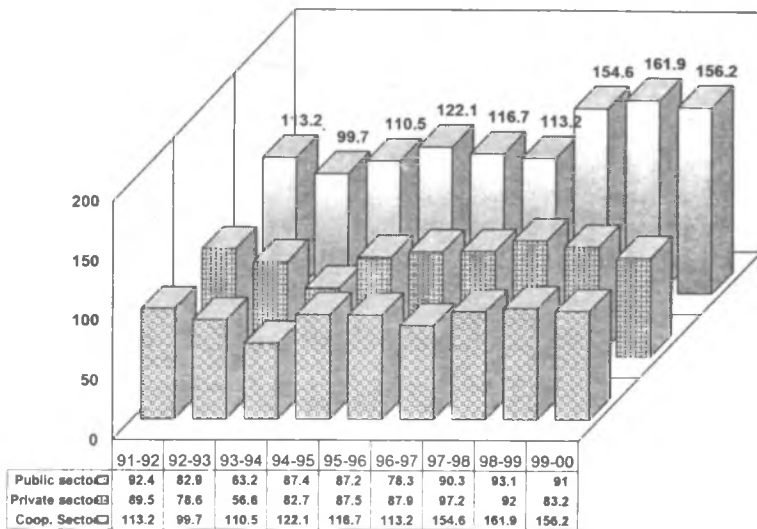

### Fertilizer Consumption per hectare in kgs.

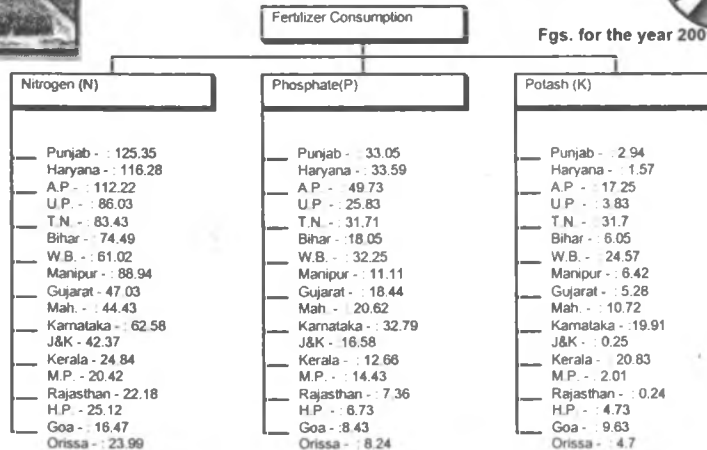
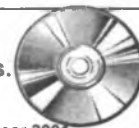

### Production, Consumption & Import of Fertilizer in India

Figs. in lakh tonnes

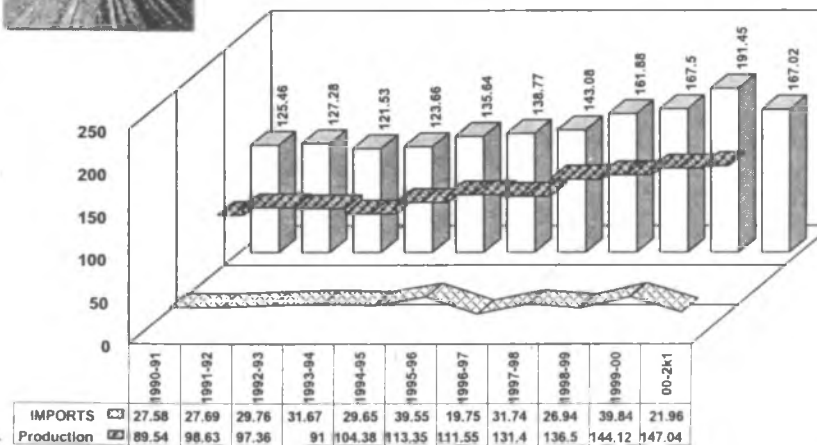

### Production of Cloth

( In million sq. meters )

|                          | (1999-00) | (2000-01) |
|--------------------------|-----------|-----------|
| - Total Cloth Production | 39208     | 40256     |
| (a) Of which Mill Sector | 1714      | 1670      |
| (b) Handloom Sector      | 7352      | 7506      |
| (c) Power loom Sector    | 29561     | 30499     |
| (d) Hosiery Sector       | 6276      | 6594      |
| (e) Khadi , Wool & Silk  | 559       | 575       |

### Export

|                |               |             |
|----------------|---------------|-------------|
| - Total Export | Rs. 1595610.0 | : 2035710.0 |
| - Total Import | Rs. 2152360.0 | : 2308730.0 |

### Export of Textile (exc. Carpet)

(Value Rs. in Million)

|                        |              |            |
|------------------------|--------------|------------|
| - Total Textile Export | Rs. 401780.0 | : 498310.0 |
| (a) Ready Made Garment | Rs. 206490.0 | : 254780.0 |
| (b) Woollen Textile    | Rs. 3140.0   | : 9110.5   |
| (c) Man Made Textile   | Rs. 29300.0  | : 34355.0  |
| (d) Silk Textile       | Rs. 7640.0   | : 9375.7   |
| (e) Cotton Textile     | Rs. 133880.0 | : 160300.0 |

### Export of Handicrafts

(Value Rs. in Million)

|                                 |             |           |
|---------------------------------|-------------|-----------|
| - Handicraft ( Includ. Carpets) | Rs. 50580.0 | : 50970.0 |
| - Carpets                       | Rs. 15495.7 | : 16296.6 |
| - Jute Goods                    | Rs. 5440.0  | : 9330.0  |
| - Coir                          | Rs. 2000.0  | : 2210.0  |

### Export of Plantation

(Value Rs. in Million)

|               |            |           |
|---------------|------------|-----------|
| -Tea          | Rs.17850.0 | : 19760.0 |
| -Coffee       | Rs.14350.0 | : 11850.0 |
| -Floriculture | Rs.1030.0  | : 500.0   |

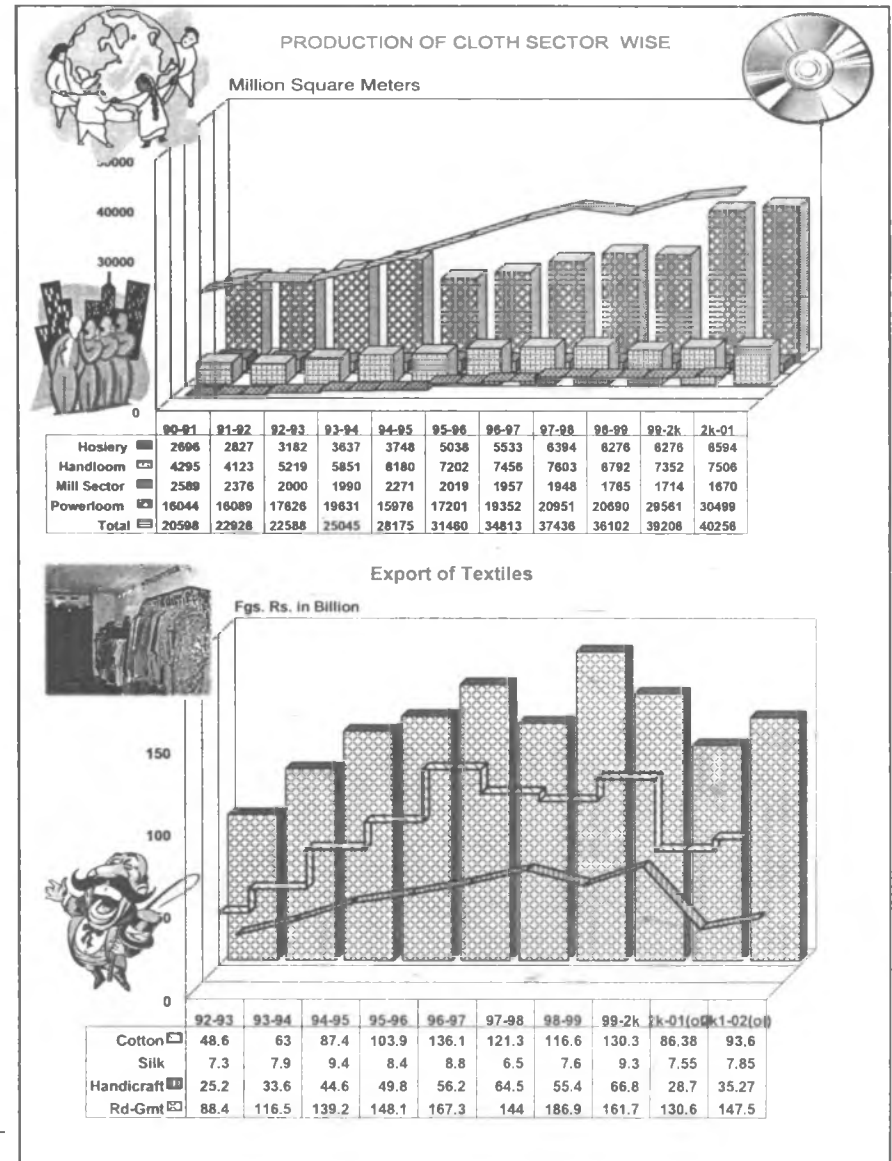

**Others**

(Value Rs. in Million)

|                           |              |           |
|---------------------------|--------------|-----------|
| -Fruits & Vegetable       | : Rs 12470.0 | : 16080.0 |
| -Processed Fuits & Juices | : Rs.6680.0  | : 10950.0 |
| -Sugar & Mollases         | : Rs.400.0   | : 5110.0  |

**Export of Agricultural and Allied Products**

(Value Rs. in Million)

|                             | (1999-00)  | (2000-01)  |
|-----------------------------|------------|------------|
| - Total                     | : 250160.0 | : 285350.0 |
| - of which Food Grains      | : 62190.8  | : 18960.0  |
| (a) Rice                    | : 31260.0  | : 29430.0  |
| - Spices                    | : 17670.0  | : 16190.0  |
| - Tobacco                   | : 10090.0  | : 8710.0   |
| - Nuts & Seeds              | : 24610.0  | : 18830.0  |
| - Oil Meals                 | : 16380.0  | : 20450.0  |
| - Raw Cotton                | : 780.0    | : 2240.0   |
| - Processed Food (veg.)     | : 6680.0   | : 10950.0  |
| - Sugar and molasses        | : 4000.0   | : 5110.0   |
| - Meat & Meat Products      | : 8190.0   | : 1470.0   |
| - Floriculture Products     | : 1034.5   | : 500.0    |
| - Plantations(Tea & Coffee) | : 32200.0  | : 31610.0  |

**Exports of Other Items (Value Rs. in Million)**

|                              |             |            |
|------------------------------|-------------|------------|
| - Leather and its Products   | : 68900.0   | : 89140.0  |
| - Gems and Jewellery         | : 327160.0  | : 33734.0  |
| - Chemicals & Other Products | : 173890.0  | : 228500.0 |
| - Engineering Goods          | : 2225100.0 | : 318700.0 |
| - Marine Products            | : 51250.0   | : 63670.0  |
| - Ore & Mineral Products     | : 30050.0   | : 41390.0  |
| - Petroleum Products         | : 33990.0   | : 88210.0  |

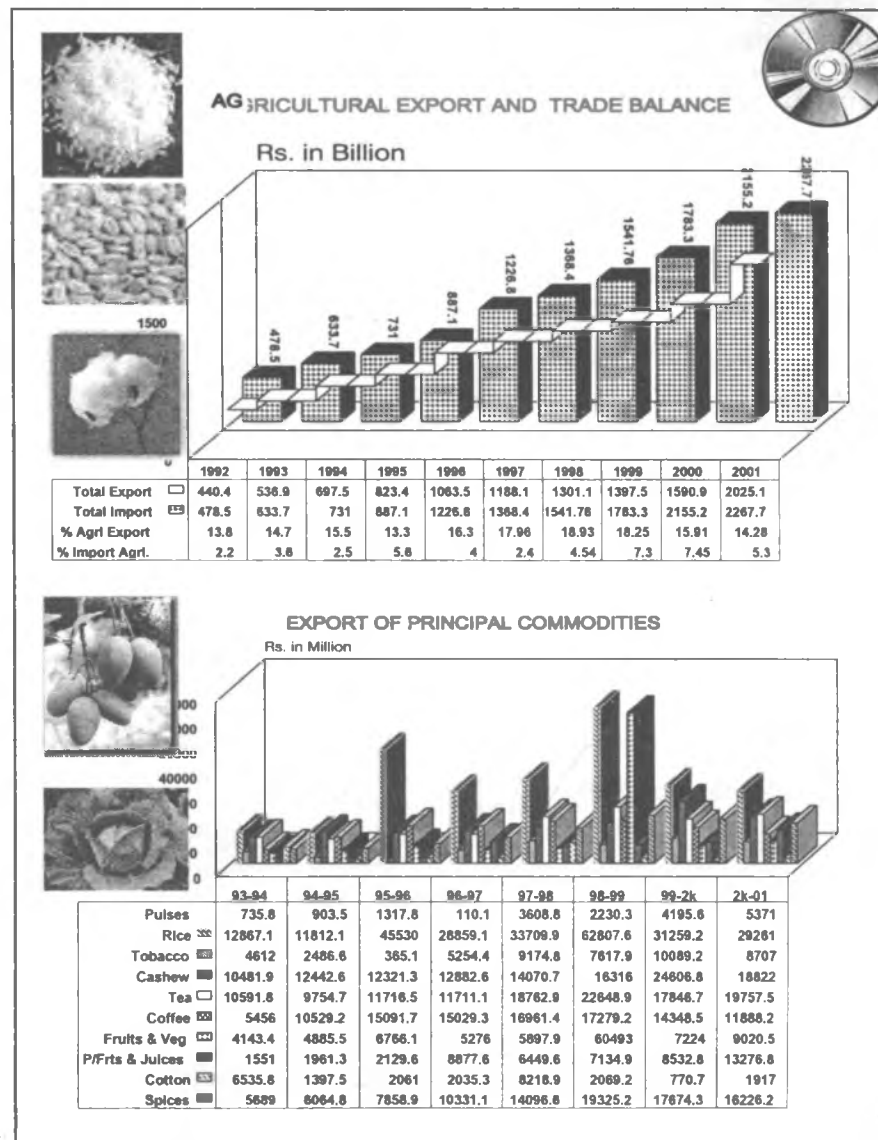

**Per Capita Availability of Important Articles for Consumption**

|                                | 98-99   | 99-00 | 00-01 |
|--------------------------------|---------|-------|-------|
| - Food Grains(gms/day)         | : 450.7 | 458.0 | 417.0 |
| - of which Rice (gms/day)      | : 216.4 | 206.4 | 208.1 |
| - Wheat ( gms/day )            | : 168.2 | 160   | 124.1 |
| - Cereals (gms/day)            | : 450.9 | 426.0 | 390.6 |
| - Gram (gms/day)               | : 14.2  | 10.8  | 7.0   |
| - Pulses (gms/day)             | : 33.2  | 32.0  | 26.4  |
| - Milk (gms/day)               | : 211   | 214   | 217   |
| - Edible Oils in (kg/yr)       | : 7.6   | 9.1   | 8.0   |
| - Sugar(kg/yr.)                | : 14.5  | 15.6  | 15.8  |
| - Tea ( gms/day)               | : 636   | 641   | 638   |
| - Coffee (gms/day)             | : 65.0  | 53.0  | 58.0  |
| - Electricity (Domestic Kwh)   | : 64.3  | 67.9  | 69.2  |
| - Cotton Cloth (Sq. meters/yr) | : 15.9  | 14.2  | 14.2  |
| - Manmade Fibre Fab(mtrs/day)  | : 15.0  | 16.4  | 16.5  |
| - Vanaspati (Kgs/yr.)          | : 1.0   | 1.4   | 1.4   |
| - Eggs ( nos)/year             | :       | 31    | 33    |
| - Salt (10Kg.) / per year      |         | 10    | 10    |
| - Kerosene/per annum (Its)     |         |       | 10.9  |

Source: Directorate of Sugar, Ministry of Food, Textile, Civil Supplies, Agriculture, Public Distribution, Tea, Coffee and Electricity Board, Directorate of Economics and Statistics.

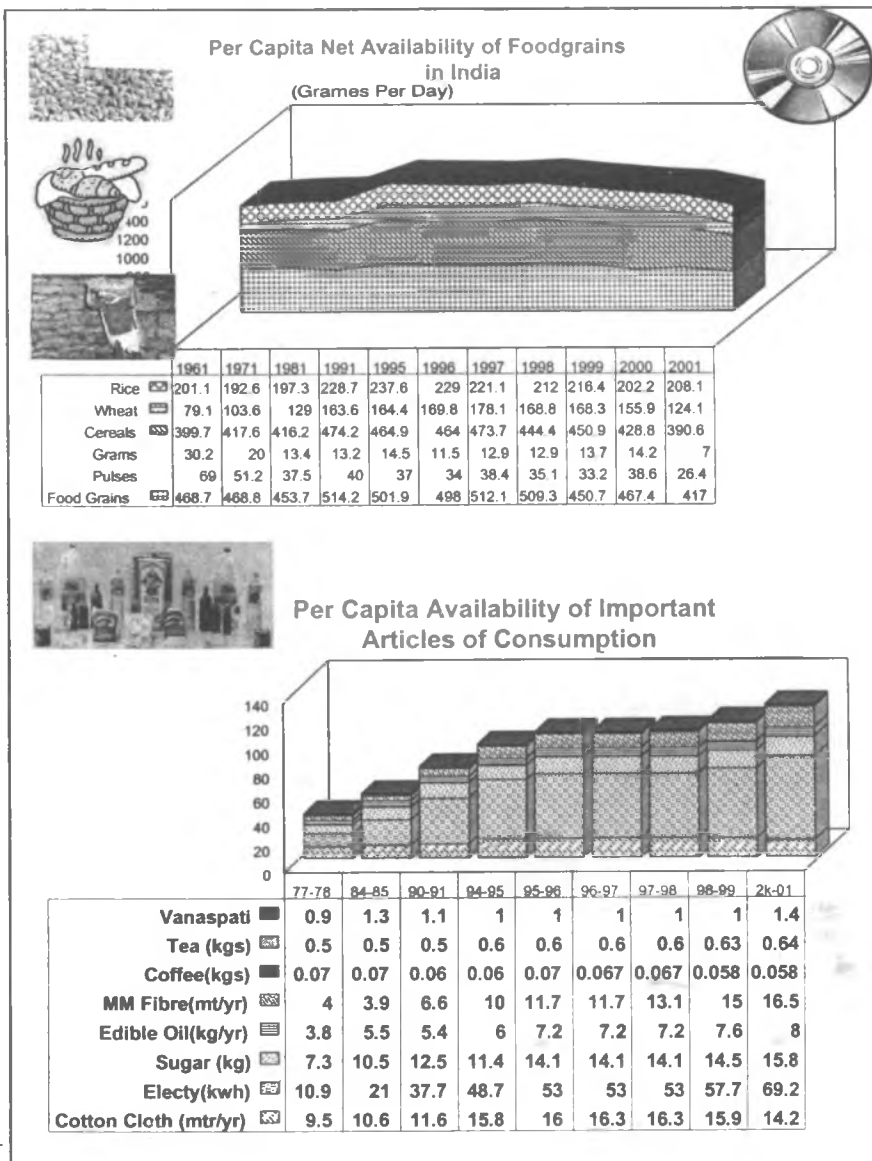



### Employment in Organised Sector ( Fgs. in Million)

|   | 1999     | 2000-01    |
|---|----------|------------|
| - <b>Public Sector</b> (Govt.+Quasi +local )    | : 19.415 | : 19.314   |
| - % of Female in Public Sector -                | : 16.83% | : 28.1%    |
| - Government Sector                             | : 10.77  | : 10.73    |
| - % of Female in Govt. Sector                   | : 5.6%   | : 16.3%    |
| - Quasi & Local Bodies                          | : 8.644  | : 8.581    |
| - % of Female in Quasi & local Bodies           | : 21.06% | : 20.0%    |
| - <b>Private Sector</b>                         | : 8.698  | : 8.646    |
| - <b>Cooperative Sector</b> (Direct+Self Empd): | 14.86    | : 15.47    |
| - Credit Cooperatives                           | : 0.381  | : 0.435    |
| - Non Credit Coops & Others                     | : 0.695  | : 0.640    |
| - Self- Employed in Coops**                     | : 12.79  | : 14.39    |
| - Workers Granted Emigration /clearance:        | 2,43,182 | : 2,78,664 |

### Work Profile of Women Sector (Fgs. in Thousand )

|  | Public | Private | Total  |
|--|--------|---------|--------|
| - Agriculture & Allied                 | 48.1   | 461.9   | 510.0  |
| - Mining & Quarrying                   | 57.6   | 8.9     | 66.4   |
| - Manufacturing                        | 99.1   | 933.9   | 1033.0 |
| - Electricity, Gas & Water             | 43.6   | 0.9     | 44.6   |
| - Construction                         | 64.1   | 4.0     | 68.1   |
| - Wholesale, Retail & Hote             | 16.6   | 29.4    | 46.0   |
| - Transport Storage and Communications | 170.2  | 6.8     | 176.9  |
| - Finance, Insurance,                  | 181.1  | 53.9    | 235.0  |
| - Community, Personnel &               |        |         |        |
| - Social Services                      | 2176.7 | 566.1   | 2742.8 |
| - Total                                | 2857.0 | 2065.8  | 4922.8 |

\*\* Self employment comprises 70% active Membership of Dairy, Farming, Weavers, fisheremen, Poultry, Labour, Forest labour & Tree

### SECTORWISE EMPLOYMENT GENERATION IN THE ORGANISED SECTOR

(Fgs. in Million)

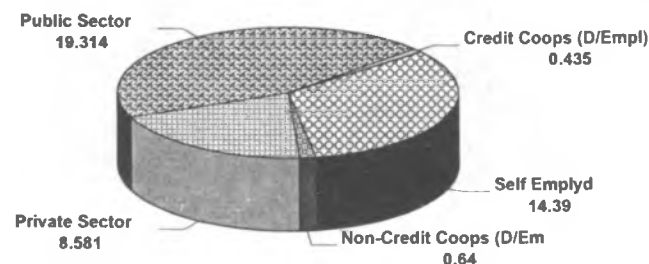

### Rural Employment and Poverty Alleviation Schemes and Approved Out lay

Rs. in Million

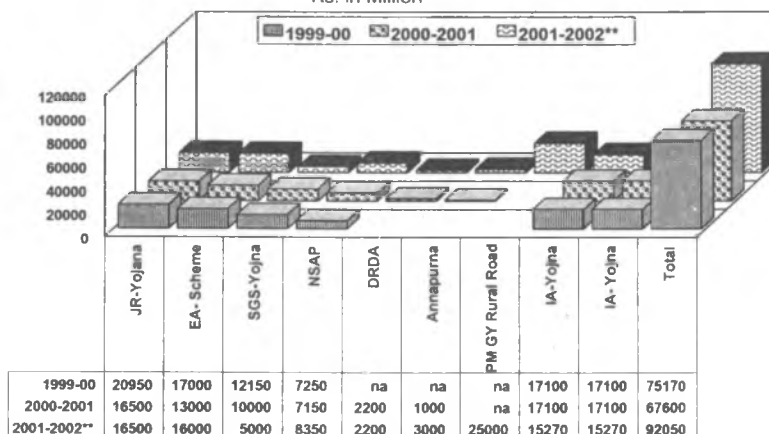

### Employment in the Government Sector

Fgs.in lac

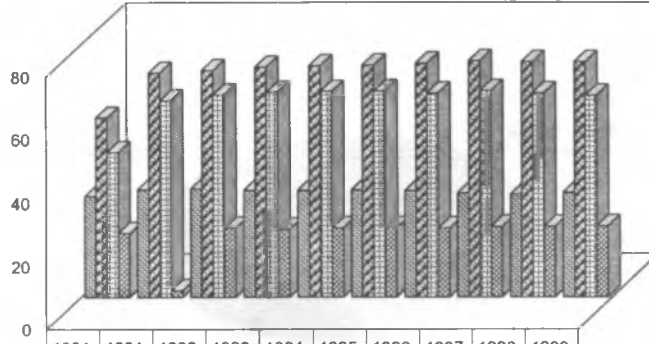

|               | 1981  | 1991  | 1992  | 1993  | 1994  | 1995  | 1996  | 1997  | 1998  | 1999  |
|---------------|-------|-------|-------|-------|-------|-------|-------|-------|-------|-------|
| Central Govt. | 31.95 | 34.1  | 34.28 | 33.63 | 33.92 | 33.95 | 33.66 | 32.95 | 32.53 | 33.13 |
| State Govt.   | 56.76 | 71.12 | 71.9  | 72.93 | 73.37 | 73.55 | 74.14 | 74.85 | 74.58 | 74.58 |
| Quasi Govt.   | 45.76 | 62.22 | 63.93 | 64.9  | 65.14 | 65.2  | 64.58 | 65.35 | 64.61 | 63.85 |
| Local Bodies  | 20.37 | 2.13  | 21.98 | 21.6  | 22.02 | 21.97 | 21.92 | 22.44 | 22.46 | 22.59 |

### Employment by Industry in Govt. Sector

Fgs. in Lac



|                            | 1981   | 1991   | 1995   | 1999   | Women Emp |
|----------------------------|--------|--------|--------|--------|-----------|
| Agri. & allied             | 4.63   | 5.56   | 5.15   | 5.15   | 0.481     |
| Mining and Quarrying       | 8.18   | 9.99   | 9.26   | 9.26   | 0.576     |
| Manufacturing              | 15.02  | 18.52  | 15.69  | 15.69  | 0.099     |
| Electricity, Gas and water | 6.83   | 9.05   | 9.62   | 9.62   | 0.436     |
| Construction               | 10.89  | 11.49  | 11.07  | 11.07  | 0.64      |
| Wholesale & retail         | 1.17   | 1.5    | 1.63   | 1.63   | 0.166     |
| Transp., storage & Commu   | 27.09  | 30.26  | 30.84  | 30.84  | 1.7       |
| Fin., Insurance, Real Est. | 7.48   | 11.94  | 12.95  | 12.95  | 1.89      |
| Community, Social & Pers.  | 73.55  | 92.27  | 97.94  | 97.94  | 21.76     |
| Total                      | 154.64 | 190.58 | 194.15 | 194.15 | 28.57     |

### Employment in Private Sector

Fgs. in Lac

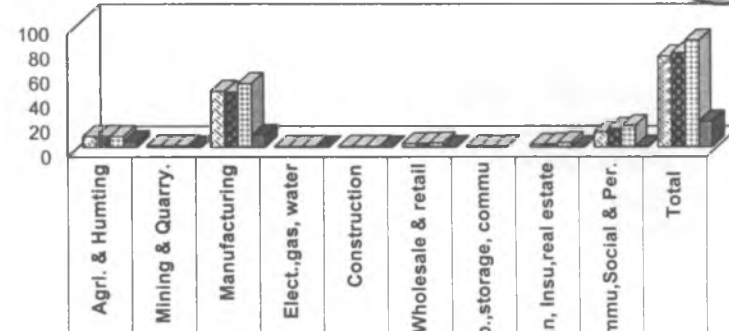

|                          | 1981  | 1991  | 1999  | Female Empl. |
|--------------------------|-------|-------|-------|--------------|
| Agri. & Hunting          | 8.58  | 8.91  | 8.71  | 4.61         |
| Mining & Quarry.         | 1.3   | 1     | 0.87  | 0.089        |
| Manufacturing            | 45.45 | 44.81 | 51.78 | 9.33         |
| Elect., gas, water       | 0.35  | 0.4   | 0.41  | 0.009        |
| Construction             | 0.75  | 0.73  | 0.71  | 0.004        |
| Wholesale & retail       | 2.77  | 3     | 3.23  | 0.29         |
| Transp., storage, commu  | 0.6   | 0.53  | 0.69  | 0.0068       |
| Finan, Insu, real estate | 1.96  | 2.54  | 3.58  | 0.53         |
| Commu, Social & Per.     | 12.22 | 14.85 | 17    | 0.17         |
| Total                    | 73.95 | 76.77 | 86.98 | 20.65        |

### Estimates of Employment in Organised Public and Private Sector

Fgs. in lac

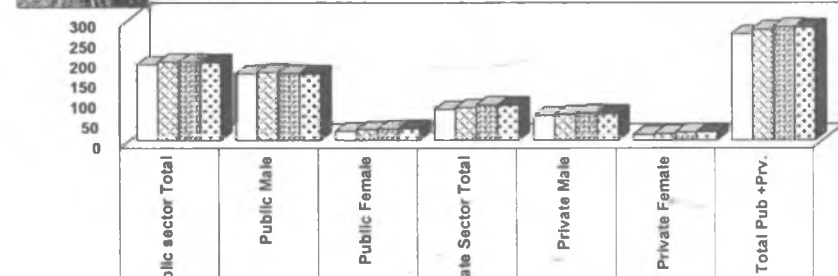

|                      | 1991   | 1995   | 1999   | 2000   |
|----------------------|--------|--------|--------|--------|
| Public sector Total  | 187.72 | 194.66 | 194.15 | 193.14 |
| Public Male          | 165.22 | 168.66 | 166.04 | 164.57 |
| Public Female        | 22.5   | 26     | 28.11  | 28.57  |
| Private Sector Total | 75.82  | 80.59  | 86.98  | 86.46  |
| Private Male         | 61.88  | 64.31  | 66.8   | 65.81  |
| Private Female       | 13.94  | 16.28  | 20.18  | 20.65  |
| Total Pub +Prv.      | 263.53 | 275.25 | 281.13 | 279.6  |

### Educational Institutions ( recognised )

#### Childrens Enrolled (In Million)

|                                    | 1999-2000 | 98-99  | 99-00     |
|------------------------------------|-----------|--------|-----------|
| - No of Primary Schools            | 6,42,695  | 110.98 | 'A" 113.6 |
| - % of Girls enrolled to "A"       |           | 43.49% | 44.4%     |
| - % of SC Girls to Tl. Girls enrld |           | 17.75% | 18.7%     |
| - % of SC Boys to Tl. Boys enrld   |           | 17.73% | 19.5%     |
| - % of ST Girls to Tl. Girls enrld |           | 8.2%   | 9.04      |
| - % of ST Boys to Tl. Boys enrld   |           | 8.47%  | 9.42      |
| - Drop out rates from I to V       |           | 39.74% | 30.87     |
| - Drop out rates of Girls          |           | 41.12% | 31.4      |
| - Drop out rates of Boys           |           | 38.62% | 30.47     |

(Million)

|                                 |          |        |          |
|---------------------------------|----------|--------|----------|
| - No. of Middle Schools         | 1,98,094 | 40.35  | "B" 42.0 |
| - % of Girls enrolled to "B"    |          | 40.5%  | 40.2%    |
| - % of SC Girls to Girls enrld  |          | 14.6%  | 14.8%    |
| - % of SC Boys to Boys enrld    |          | 15.6%  | 16.24%   |
| - % of ST Girls to Girls enrld  |          | 5.9%   | 6.3%     |
| - % of ST Boys to Boys enrld    |          | 6.6%   | 6.65     |
| - Drop out rates from I to VIII |          | 56.82% | 40.56    |
| - Drop out rates of Girls       |          | 60.09% | 42.31    |
| - Drop out rates of Boys        |          | 54.40% | 39.10    |

(Million)

|                                 |          |        |          |
|---------------------------------|----------|--------|----------|
| - SSc/Higher Secondary          | 1,16,820 | 27.76  | "C" 28.1 |
| - % of Girls enrolled to "C"    |          | 37.82% | 38.8%    |
| - % of SC Girls to enrld Girls  |          | 11.5%  | 13.01%   |
| - % of SC Boys to enrld Boys    |          | 13.1%  | 14.72%   |
| - % of ST Girls to enrld. Girls |          | 4.55%  | 4.11%    |
| - % of ST Boys to enrld. Boys   |          | 5.3%   | 4.77%    |
| - Drop out rates from I to IX   |          | 67.44% | 59.04%   |
| - Drop out rates of Girls       |          | 70.22% | 60.0%    |
| - Drop out rates of Boys        |          | 65.44% | 58.43%   |

(Million)

Higher Education (colleges ) 10,179 : 7.1 "D" 7.8

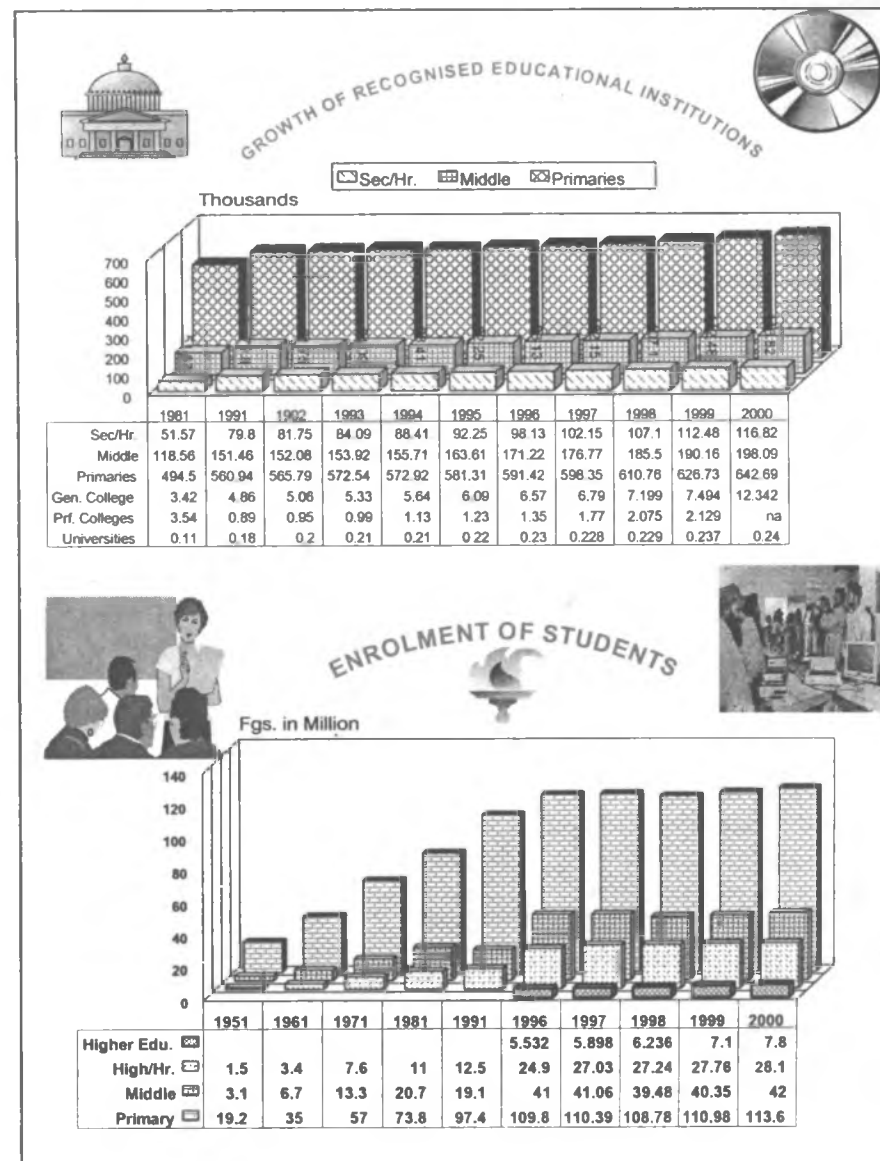

### ENROLMENT OF STUDENTS

Fgs. in Million

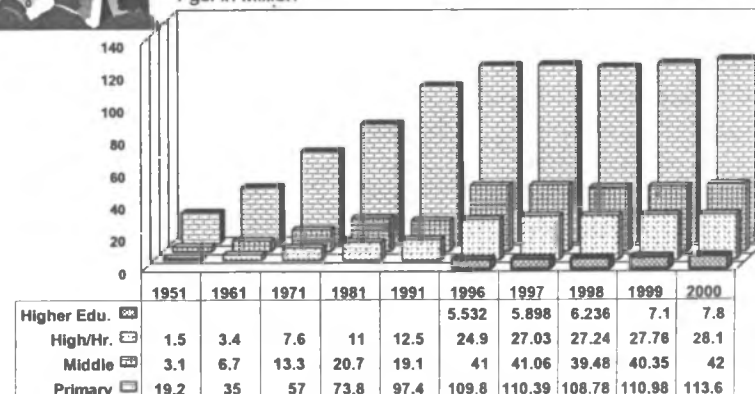

|   |         |        |
|---|---------|--------|
| - % of Girls enrolled to D              | : 38.8% | 46.83% |
| - % of SC Girls to enrld. Girls         | : 6.5%  | 7.57%  |
| - % of SC Boys to enrld. Boys           | : 10.4% | 13.86% |
| - % of ST Girls to enrld. Girls         | : 2.43% | 1.64%  |
| - % of ST Boys to enrld. Boys           | : 3.52% | 2.93%  |
| - No. of General Education Colleges     | : 7199  | 7782   |
| - No. of Prof. Educational Institutions | : 2075  | 2124   |
| - Institution of Coop. Management       | : 19    | 19     |
| - No of Universities                    | : 229   | 244    |

**Post of Teachers Sanctioned**

|                                 |             |           |
|---------------------------------|-------------|-----------|
| - Primary Schools ( total )     | : 18,71,542 | 18,09,712 |
| (a) Male                        | : 12,28,871 | 11,44,429 |
| (b) Female                      | : 6,42,671  | 6,65,283  |
| - Middle Schools ( total )      | : 12,11,803 | 12,73,298 |
| (a) Male                        | : 7,74,526  | 7,79,281  |
| (b) Female                      | : 4,37,277  | 4,49,017  |
| - SSC/Higher Secondary( total ) | : 15,21,186 | 17,67,035 |
| (a) Male                        | : 9,84,976  | 11,81,496 |
| (b) Female                      | : 5,36,210  | 5,85,539  |

**Sectorwise Plan Out lay on Education for the years**

(Value Rs. in Million )

|                               | 99-00     | 2000-01 | 2001-02 |
|-------------------------------|-----------|---------|---------|
| - Total Plan Out lay (Centre) | : 42451.4 | 54500.0 | 59200.0 |
| - % of Elementary Education   | : 65.5%   | 67%     | 64%     |
| - % of Adult Education        | : 2.2%    | 2%      | 3%      |
| - % of General Education      | : 10.94%  | 11%     | 11%     |
| - % of Universities & higher  | : 9.72%   | 9%      | 10%     |
| - % of Technical Education    | : 9.8%    | 9%      | 10%     |
| - % of Others                 | : 1.9%    | 2%      | 2%      |

UHE- University & Higher Education, EE – Elementary Edu. SE- Secondary Education , AE – Adult Education, Tech – Technical Edu.

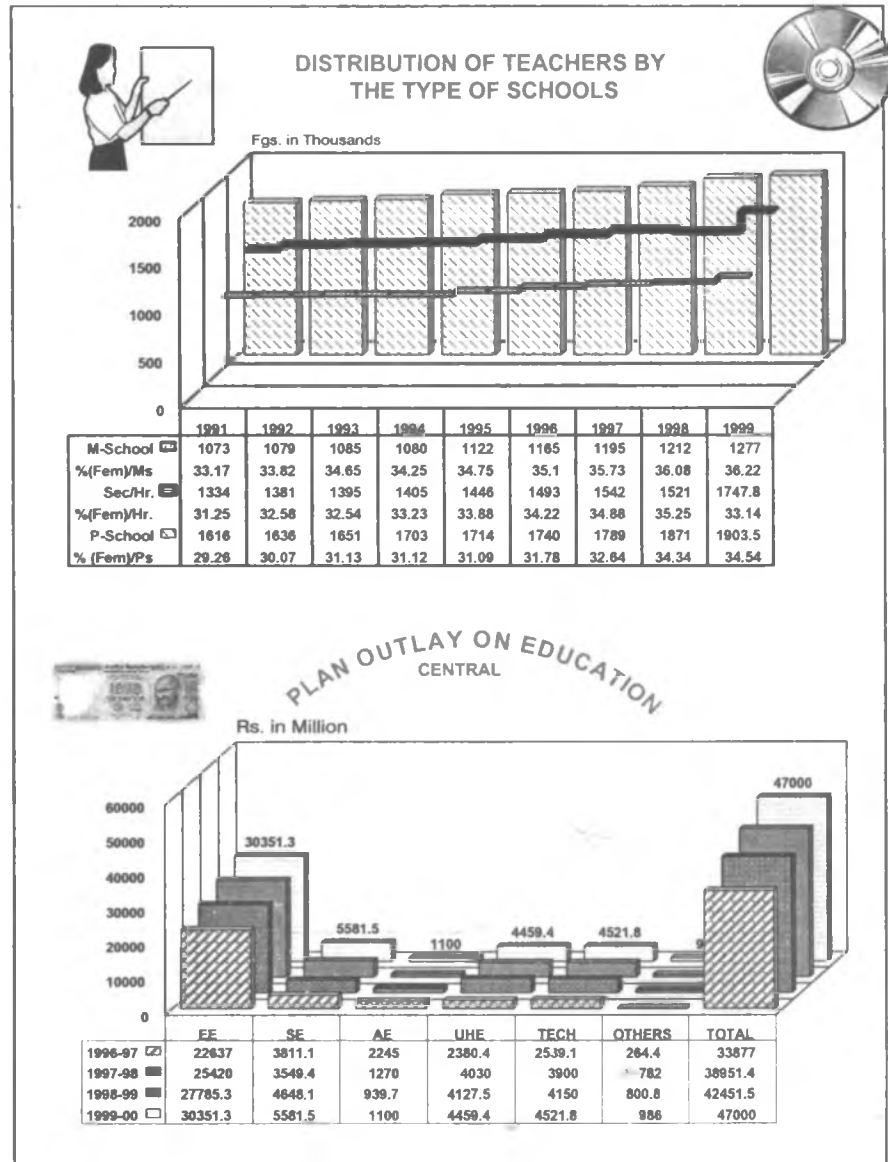

## INDIAN COOPERATIVE MOVEMENT AT A GLANCE

ALL COOPERATIVES – 2000-2001 ( Value Rs. in Million )

- Number of Cooperatives (All Level) : 545,354
  - (a) Primary Agrl and Credit Cooperatives : 150,863
  - (b) Primary Non-Credit Coops. ( All Types) : 391,370
- Membership of Cooperatives (All Level & Tps) : 236.226 Million
  - (a) Membership of Primary Agrl/Credit. Coops. : 157.147 Million
  - (b) Membership Primary Non-Credit Coops : 63.461 Million
- Share Capital (All Level & All Types) : Rs. 198,542.5
  - (a) Share Capital of Primary Credit Coops : Rs.93671.9
  - (b) Share Capital of Primary Non-Credit : Rs. 49,323.6
  - (c) Govt. Participation. in Primary Agrl. Coops. : 6.65%
- Working Capital (Credit +Non Credit) : Rs. 34,00,555.7
- Reserves : Rs. 280,222.3
- Deposits : Rs. 17,75,211.3
- Coverage of Rural Households : 75%
- Villages Covered by Cooperatives : 100%
- Number of National Level Coop. Federations : 19
- Number of State Level Coop. Federations : 360
- Number of District Level Coop. Federations : 2,761

Agricultural Credit 1999-2k 2000-2001

- Production Credit Advanced (ST+MT) : Value Rs. In Million
  - (a) Short -Term (ST) : Rs. 166,803.8 Rs. 208,151.7
  - (b) Medium -Term (MT + LT) : Rs. 34,176.1 Rs. 34,237.1
- Investment Credit Advanced (LT) : Rs. 24,959.1 Rs. 28,361.8
- Total Loans Advcd.(ST+ MT+ LT) : Rs. 225,939.0 Rs. 270,750.6

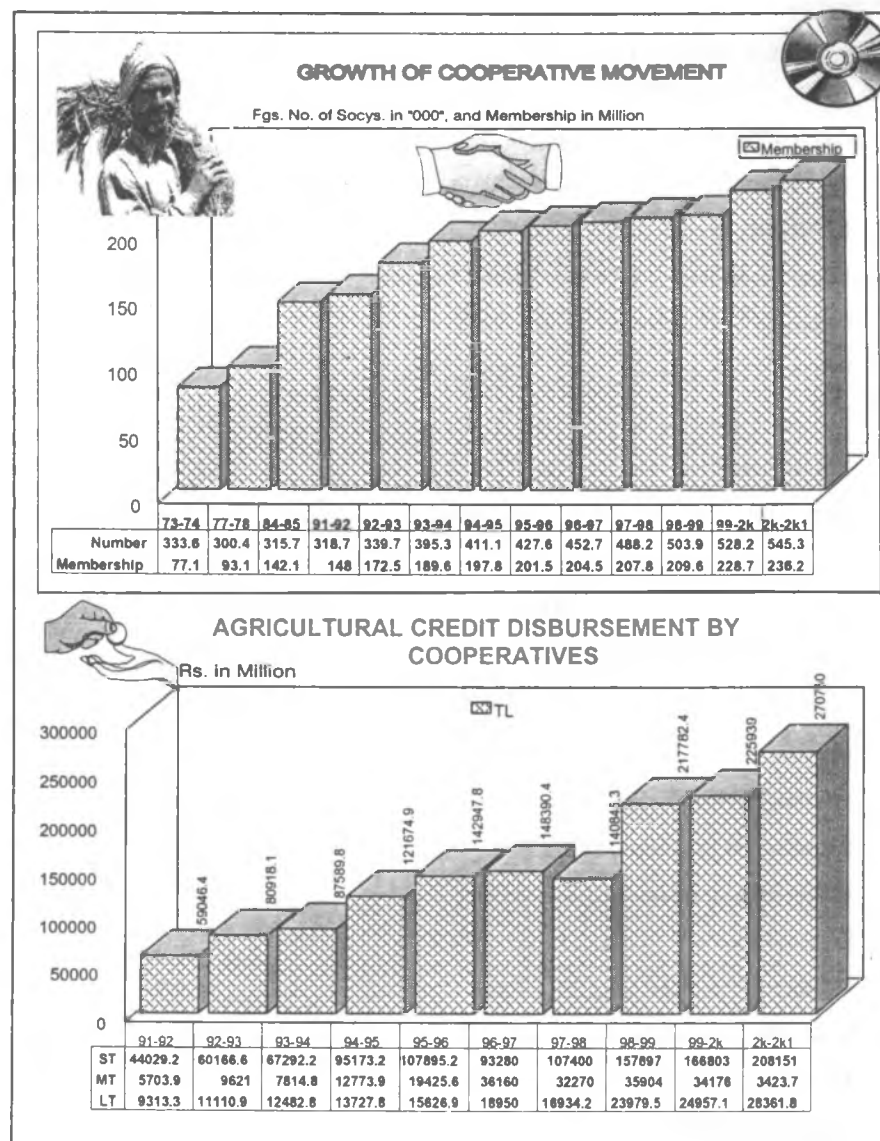



### Share of Cooperatives in National Economy :

- Rural Network ( Villages Covered ) : 100%
- Agricultural Credit Disbursed by Coops. : 46.15%
- Fertiliser Disbursed ( 6.049 Million Tonnes ) : 36.22%
- Fertiliser Production ( 3.293 MT -N &P) Nutrient : 27.65%
- Sugar Produced ( 10.400 Million Tonnes ) : 59.0%
- Capacity Utilisation of Sugar Mills : 111.5%
- Wheat Procurement (4.501 Million Tonnes) : 31.8%
- Animal Feed Production/supply : 50%
- Retail Fair Price Shops (Rural+ Urban) : 22%
- Milk Procurement to Total Production : 7.44%
- Milk Procurement to Marketable Surplus\* : 10.5%
- Ice Cream Manufacture : 45%
- Oil Marketed (branded)\* : 50.0%
- Spindleage in Coops. ( 3.518 Million ) : 9.5%
- Cotton Marketed /Procurement : NA
- Cotton Yarn/Fabrics Production \* : 23.0%
- Handlooms in Cooperatives : 55.0%
- Fishermen in Cooperatives (active) : 21.0%
- Storage Facility (Village Level PACS) : 65.0%
- Rubber Processed and Marketed : 95.0%
- Arecanut processed and marketed : 50%
- Direct Employment Generated : 1.07 Million
- Self-Employment Generated for persons : 14.39 Million
- Salt Manufactured ( 18,266 Metric Tonnes ) : 7.6%

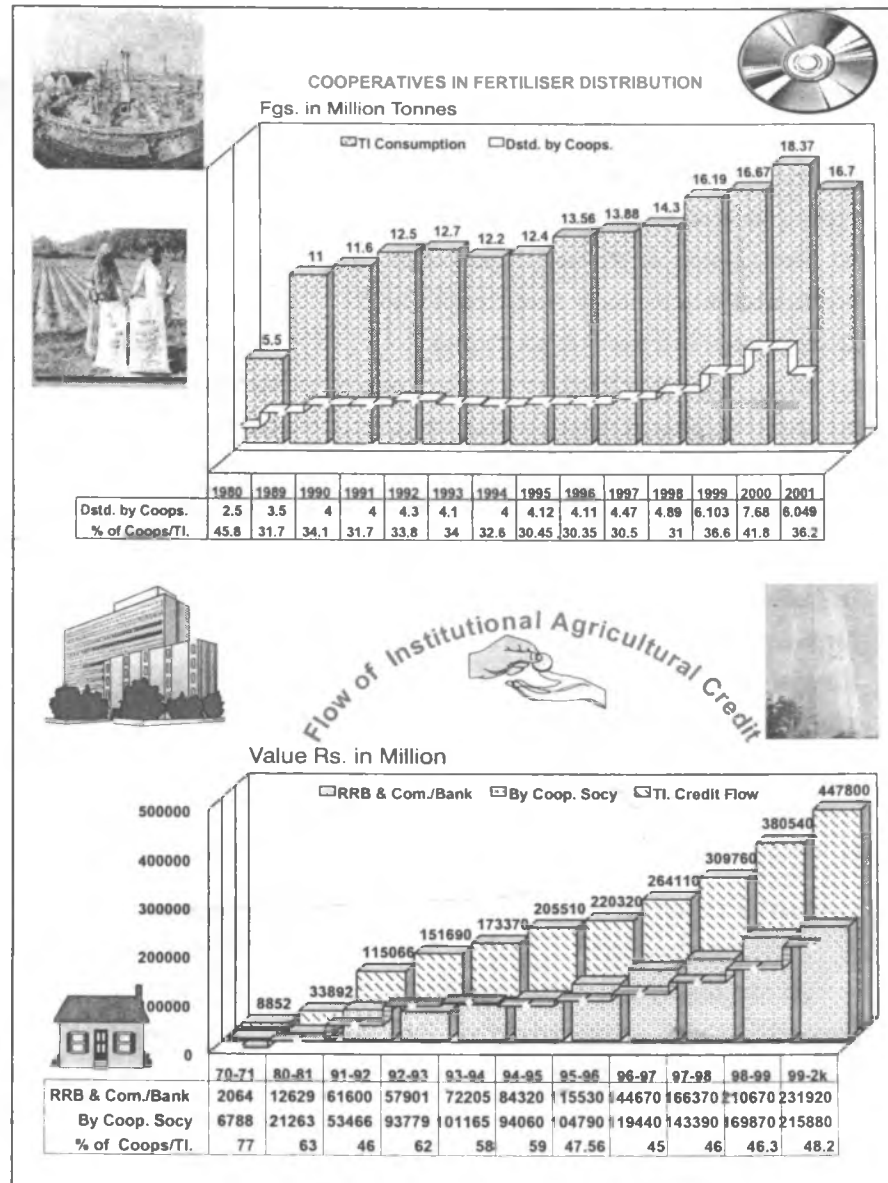

## Structure of Production Credit Cooperatives 3 Tier

**Primary Agricultural Cooperative Societies (PACS) including (LAMPS & FSS) ( Value Rs. In Million) : 2000-01 1999-2k**

|                                     |                |              |
|-------------------------------------|----------------|--------------|
| • Villages Covered by PACS          | : 100%         | 100%         |
| • Rural Households Covered by Coops | : 34%          | 67%          |
| • Total No. of PACS                 | : 100,604      | 93,816       |
| • % of Viable PACS                  | : 65.4%        | 65.7%        |
| • % of Potentially Viable PACS      | : 27.4%        | 27.0%        |
| • Total Membership (Million)        | : 109.832      | 100.56       |
| • % of Scheduled Caste Members      | : 17.7%        | 15.32%*      |
| • % of Scheduled Tribe Members      | : 8.8%         | 9.54%*       |
| • % of Small Farmers to TI. Memb.   | : 36.3%        | 42.4%*       |
| • % of Marginal Farmers to TI. Mem  | : 35.43%       | 28.9%*       |
| • % of Rural Artisans to TI. M-ship | : 4.5%         | 3.85%*       |
| • Women Membership ( 10 states )    |                | 2.891925     |
| • Membership per PACS (Average)     | : 1091         | 1071         |
| • Total Share Capital               | : Rs.36,194.3  | Rs.29,450.0  |
| • Share Capital Per PACS ( actual ) | : Rs. 367,178  | Rs.313,913   |
| • % of Government Participation     | : 13.0%        | 12.9%        |
| • Total Deposits                    | : Rs.109,961.6 | Rs.72,049.7  |
| • Deposit Per PACS ( Rs. Actual )   | : Rs.1093,015  | Rs.767,989   |
| • Total Reserves                    | : Rs.16,805.9  | Rs.20,845.2* |
| • Reserves Per PACS ( Rs. Actual)   | : Rs.167,050   | Rs.218,002*  |
| • Total Loans Advanced              | : Rs 247385.7  | Rs 190237.9  |
| (a) % of ST Loans Advanced/TI       | : 84.14 %      | 87.68%       |
| (b) % of MT Loans Advanced/TI       | : 15.45%       | 11.71%       |

\* Fgs. for the previous year

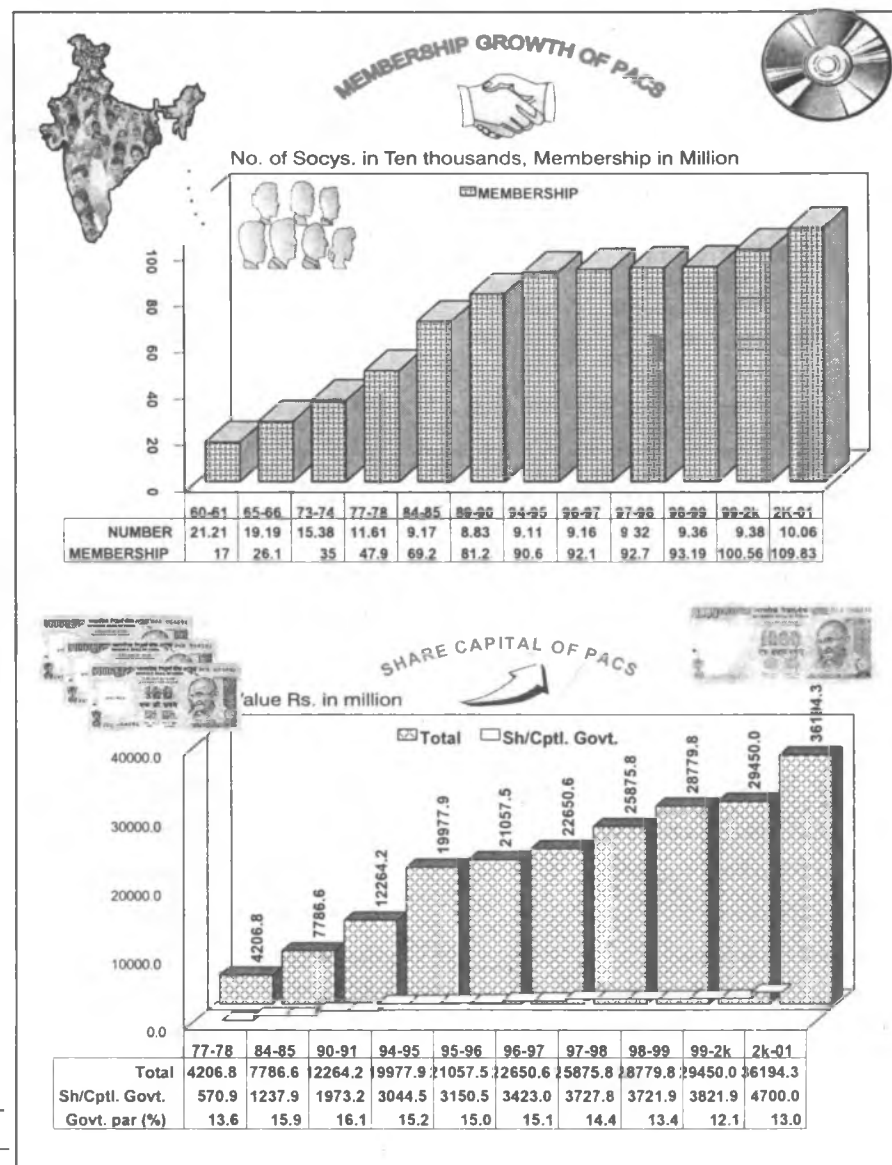

( Value Rs. in Million )

- Of Total Short Term Loans Advanced to :
 

|                         |                |                |
|-------------------------|----------------|----------------|
|                         | <b>2000-01</b> | <b>1999-2k</b> |
| (a) Schedule Caste (SC) | : 24.8%*       | 39.45%**       |
| (b) Schedule Tribe (ST) | : 3.1%*        | 2.34%**        |
  
- Of Total - Medium Term Loans Advanced to:
 

|                            |         |          |
|----------------------------|---------|----------|
| (a) Schedule Caste Members | : 181%* | 13.54%** |
| (b) Schedule Tribe Members | : 2.2%* | 2.3%**   |
  
- Loans Advanced for Agri. Purpose/(TI) : 64.2% 65.07%
- Loans Advanced. Non-Agri. Purpose : 20.5 % 10.2%
- Loans Advanced. for Other Purpose : 10.4 % 24.73%
- Loans Advanced. Per PACS : Rs.2.459 2.027777
- Total Borrowers (000) : 42684.13 46849.47
- % of Borrowers to Total Members : 39 % 46.6%
- % of SC Borrowers to TI. Borrowers : 13.2% 13.8%
- % of ST Borrowers to TI. Bors : 10.18% 7.4%
- % of S F Borrowers to TI Bors : 32.1% 32.05
- % of Rural Artisan to TI Bors. : 4.6 % 4.5%
- % of Other Borrowers : 70.75 69.1%
- Toal Working Capital : Rs.440,833.3 429,603.0
- Total Demand : Rs 272,281.6 226,948.3
- Total Overdues : Rs 95899.6 73,370.7
- % of Overdues to Demand : 35.22% 32.32%
- % of Overdues / Demand of ST. : 32.3% 25.57%
- % of Overdues/ Demand of MT : 54.5% 67.46%

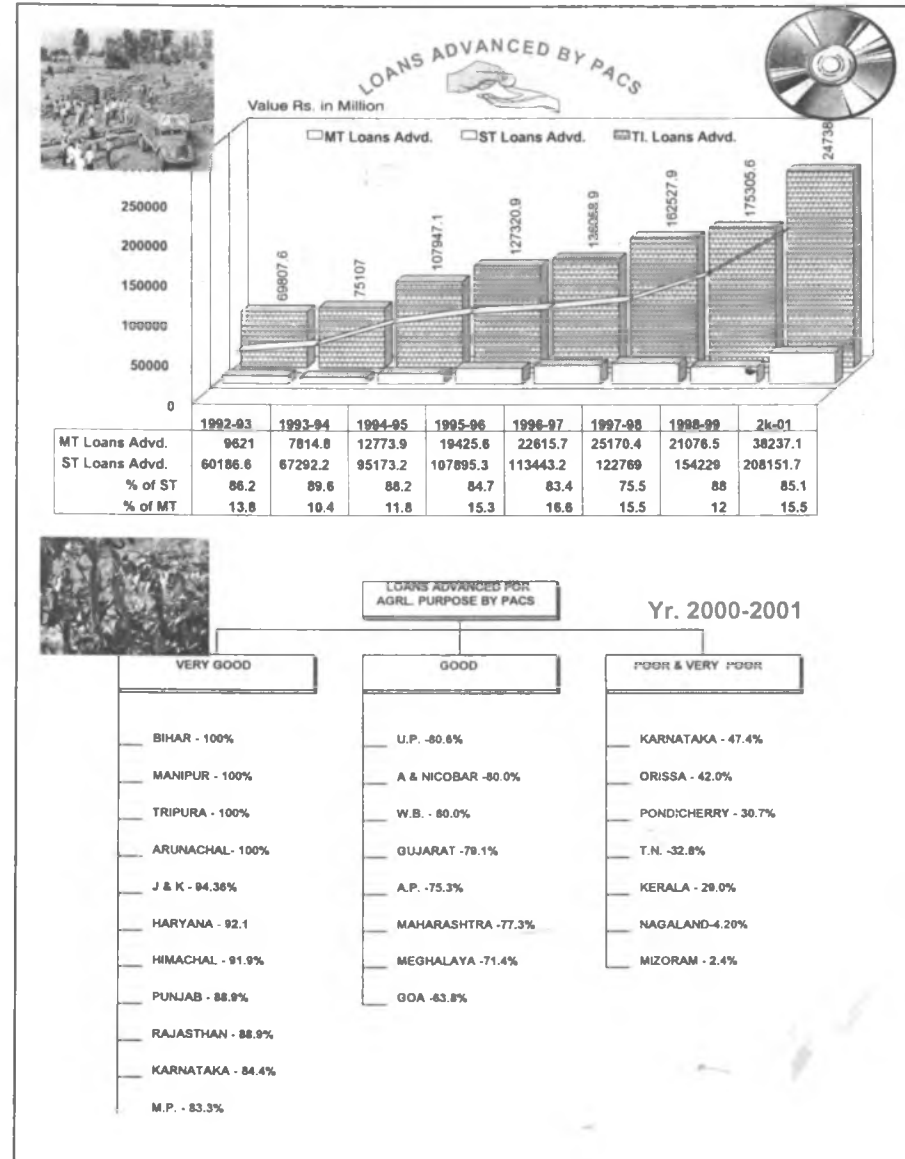

| ( Value Rs. In Million )                 | ( 2000-01 )          |
|--|----------------------|
| • Agricultural Produce Marketed          | : Rs. 132,303.5      |
| • Agriculture Produce Processed          | : Rs. na             |
| • Agricultural Requisites Distributed    | : Rs. 18,704.2       |
| • Consumer's Goods Distributed *         | : Rs. 9127.4         |
| • PACS with Own Godowns                  | : 59,282             |
| • PACS with Full Time Secretary          | : 71,884             |
| • PACS Engaged in Dist. of Consumer Gds: | 38.64%               |
| • PACS engaged in Inputs Distributed.    | : 38,206 (17 STATES) |
| • PACS Doing Marketing Business          | : 10,397 (10.3%)     |
| • PACS in Profit                         | : 49.5%              |
| • PACS Incurring Losses                  | : 41.4%              |
| • Employment in PACS                     | : 200,698            |
| • % of Trained Employees                 | : 41.38%             |

#### Large Sized Advasi Multi- Purpose Societies (LAMPS)

|                               | 1995-96    | 1996-97      |
|-------------------------------|------------|--------------|
| • Number                      | 3615       | : 3621       |
| • % of Viable LAMPS           | 37.3%      | : 60.9%      |
| • Membership total (000)      | 5078.7     | : 5148.9     |
| (a) Scheduled Caste           | 9.64 %     | : 5.89 %     |
| (b) Scheduled Tribe           | 59.4%      | : 53.44%     |
| • Membership Women (8 states) | 2.2%       | : 4.6%       |
| • Paid up Capital             | Rs. 1115.0 | : Rs. 1191.5 |
| • Govt. Participation         | 52.8%      | : 51.9%      |

@ Fgs. for 16 States i.e. Bihar,Guj, ,H.P.,Ker, M.P., Mah, Meg, Man, Tri, Daman, Dadra, Arunachal, Assam, Raj, T.N., & U.P.

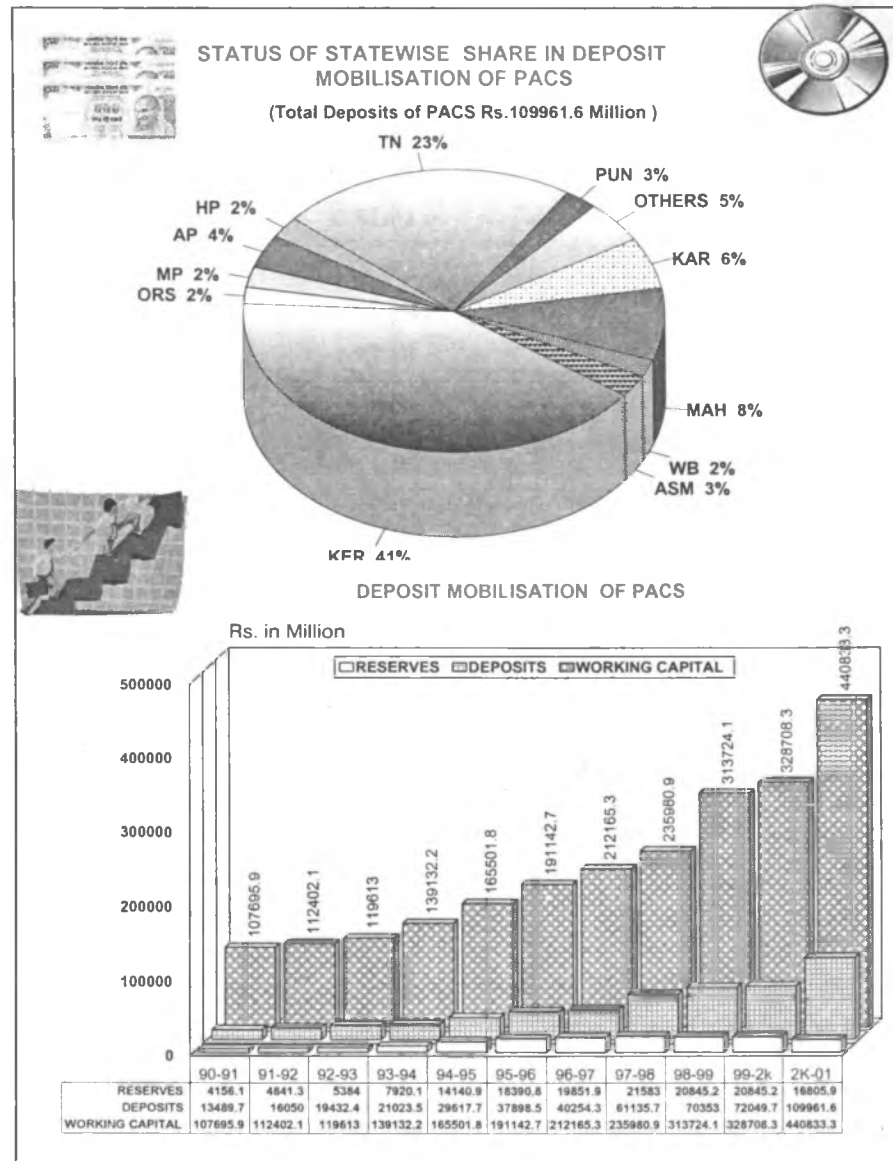

|                              |                        |              |
|------------------------------|------------------------|--------------|
|                              | (Value Rs. In Million) |              |
| • Reserves                   | : Rs. 518.6            | : Rs. 521.0  |
| • Deposits                   | : Rs. 310.6            | : Rs. 400.3  |
| • Working Capital            | : Rs. 6204.8           | : Rs. 6395.2 |
| • Borrowers(%)               | : 16.19 %              | : 16.4%      |
| • Loans Advanced             |                        |              |
| (a) Total                    | : Rs. 1761.3           | : 2111.2     |
| (b) Short Term ( ST)         | : 74.5%                | : 80.12%     |
| © Medium Term (MT)           | : 24.6%                | : 22.9%      |
| • Loans Overdues             | : Rs. 1345.2           | : Rs. 2339.2 |
| • % of Overdues to Demand    | : 52%                  | : 51%        |
| • Agrl. Produce Marketed *   | : Rs. 318.6            | : Rs. 328.7  |
| • Agrl. Inputs Distributed * | : Rs. 599.9            | : Rs. 623.9  |
| • Consumer Goods Dstbd *     | : Rs. 1061.0           | : Rs. 1221.5 |
| • No of LAMPS in Profit      | : 50.0% : 50.0%        |              |
| • No. of LAMPS incrg Loss    | : 47.4% : 47.2%        |              |

|                                       |                        |             |
|---------------------------------------|------------------------|-------------|
| <b>Farmers Service Societies(FSS)</b> | (Value Rs. in Million) |             |
|                                       | 1995-96                | 1996-97     |
| • Number                              | : 2585                 | : 2477      |
| • No. of Viable FSS                   | : 59.0%                | : 14%       |
| • Membership (000)                    | : 4,218                | : 4,179     |
| (a) % of Scheduled Caste Members      | : 17.65 %              | : 17.85%    |
| (b) % of Scheduled Tribe Members      | : 3.32 %               | : 3.03%     |
| • Women Membership (from 9 states)    | : 85354                | : 1,46,423  |
| • Paid up Capital                     | : Rs. 730.7            | : Rs. 761.7 |

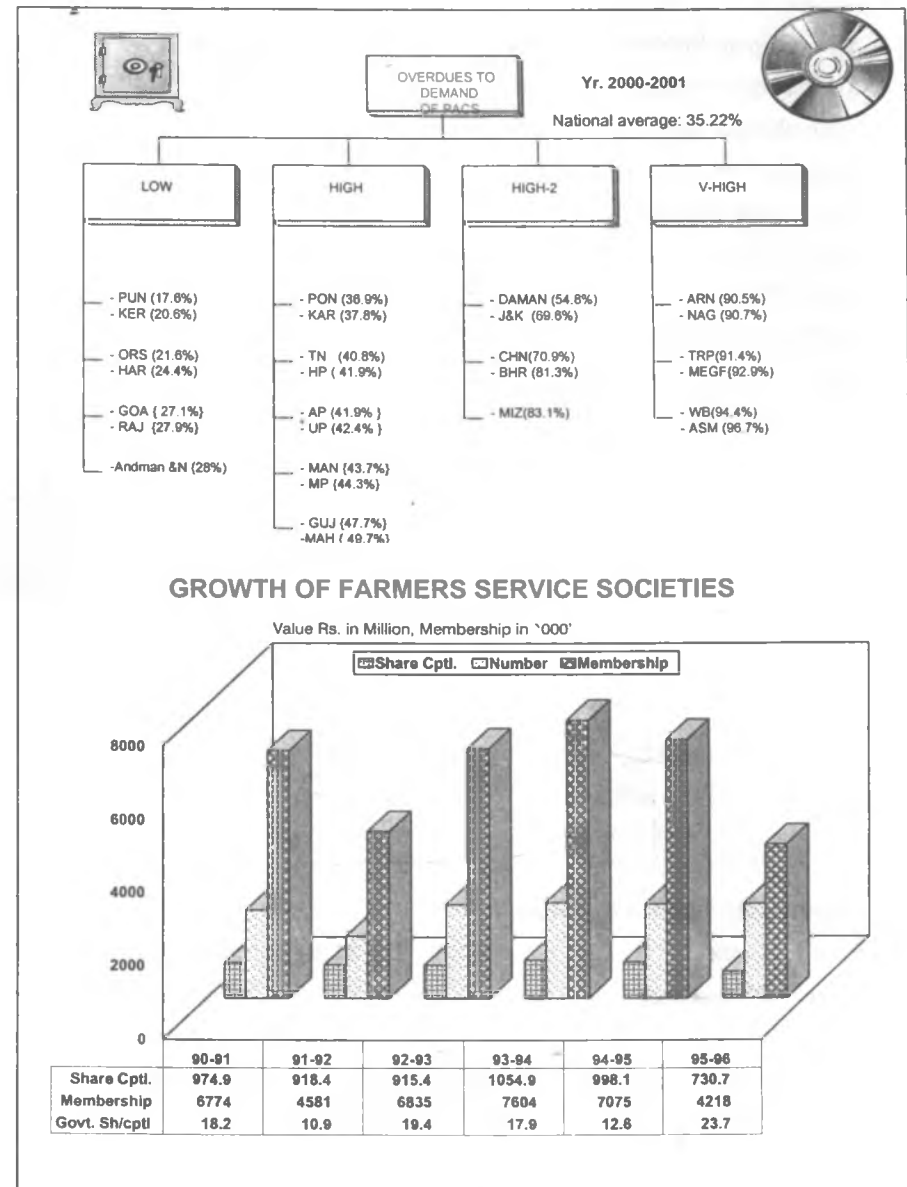



| (Value Rs. In Million)             |               |              |
|------------------------------------|---------------|--------------|
| • Govt. Participation              | : Rs. 173.2   | : Rs. 170.3  |
| • Reserves                         | : Rs. 329.0   | : Rs. 409.5  |
| • Deposits                         | : Rs. 1,857.2 | : Rs. 2067.6 |
| • Working Capital                  | : Rs. 7,873.3 | : Rs. 8674.4 |
| • Borrowers(%)                     | : 30.4%       | : 29.4%      |
| • Loans Advanced :                 |               |              |
| Total                              | : Rs. 3,267.8 | : Rs. 4161.9 |
| (a) Short-Term (ST)                | : Rs. 1,948.6 | : Rs. 2616.1 |
| (b) Medium-Term(MT)                | : Rs.1,304.5  | : Rs. 1474.1 |
| • % of Overdues to Demand          | : 53.78 %     | : 66%        |
| • Agrl. Produce Marketed           | : Rs. 186.6   | : Rs. 245.2  |
| • Agrl. Inputs Distributed         | : Rs. 571.0   | : Rs. 7588.8 |
| • Consumer Goods Distributed       | : Rs. 677.8   | : Rs. 742.1  |
| • % of Societies in Profit         | : 65.9 %      | : 68.5%      |
| • % of Societies Incurring Lossess | : 24.0%       | : 25.6%      |

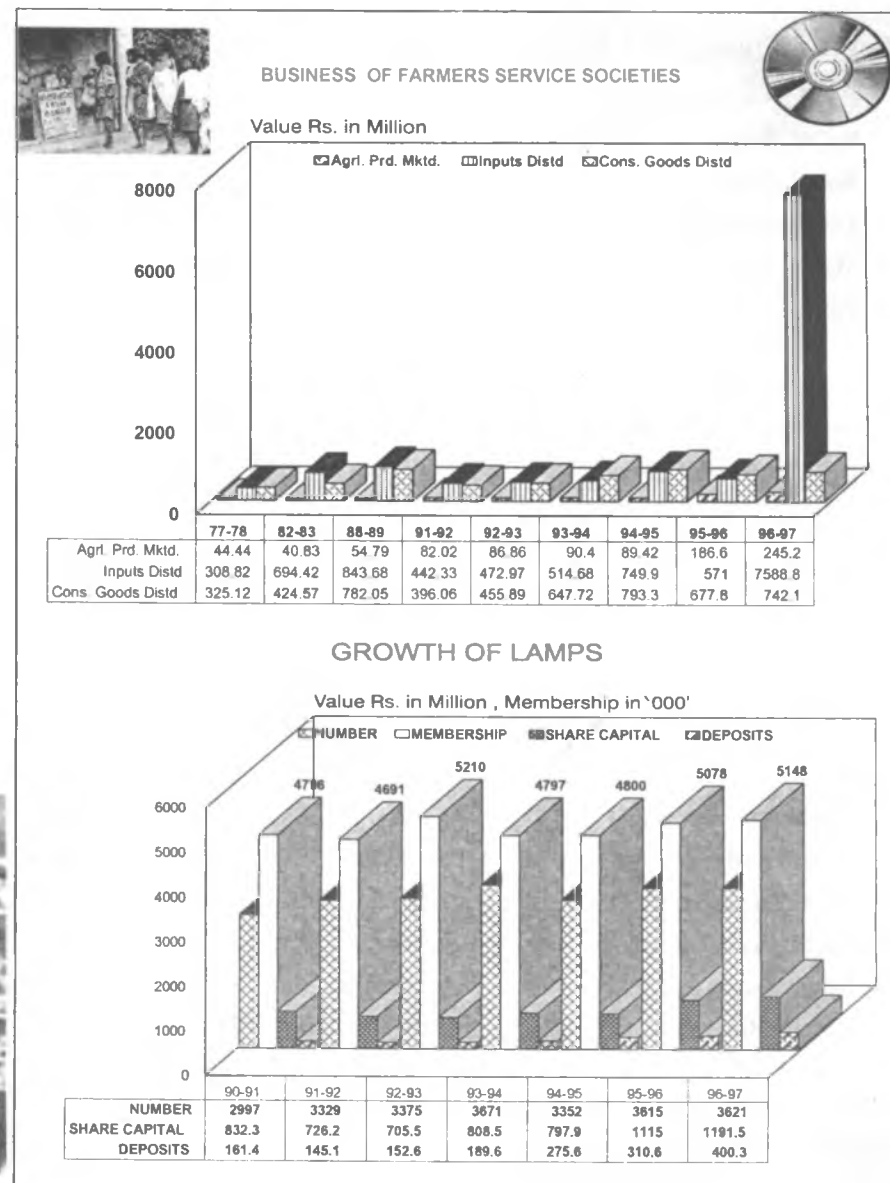

## Central Cooperative Banks ( Production Credit )

| (Value Rs. In Million)          | 200-2001         | 1999-2k    |
|---------------------------------|------------------|------------|
| • No. of Banks                  | : 368            | 367        |
| • No. of Offices including HQ.  | : 12,763         | 13,029     |
| • Total Membership ( Million )  | : 2.312354       | 2.347966   |
| • Membership of Coops.(Million) | : 0.548288       | 0.560220   |
| • Total Share Capital           | : Rs.28236.3     | 26,425.6   |
| • (a) Govt. Participation       | : 17.09          | 17.49%     |
| • Total Deposits                | : Rs. 555,239.0  | 491,306.8  |
| • (a) Deposits of Cooperatives  | : 38.75%         | 37.03%     |
| • Reserves                      | : Rs.55,187.6    | 48,029.5   |
| • Total Borrowings              | : Rs. 155,334.1  | 140,217.3  |
| • (a) From Govt                 | : 10.82%         | 0.66%      |
| • (b) From Commercial Banks     | : 3.53%          | 1.52%      |
| • (c) From SCBs/(NABARD)        | : 87.17%         | 92.3%      |
| • Total Working Capital         | : Rs 829,895.2   | 767,263.5  |
| • Total Loans Advanced          | : Rs.506,381.8.  | 443,565.1  |
| • (a) Short-Term Loans Advd.    | : Rs. 364,656.7  | 282,522.0  |
| • (b) Medium-Term loans Advd.   | : Rs. 44,424.4   | 40,619.6   |
| • (c) Long Term Loans Advd.     | : Rs. 93,816.8   | 88,276.6   |
| • Demand of the Year            | : Rs. 3,55,308.5 | 2,69,918.3 |
| • % of Overdues to Demand       | : 30.86%         | 28.4%      |
| • No. of Branches in Profit     | : 7,054          | 7,851      |
| • No. of Branches in Loss       | : 3,498          | 3,223      |
| • Total Number of Employees     | : 112,691        | 113,032    |
| • Cost of Management (Total)    | : Rs. 31,746.3   | 21,332.1   |
| • Cost of Salary / Mngt Cost    | : 41.52%         | 61.06%     |

\*Fgs. for AP,ASM, BHR,J&K, KAR, KER, MP, ORS,UP &WB are of 99-2k

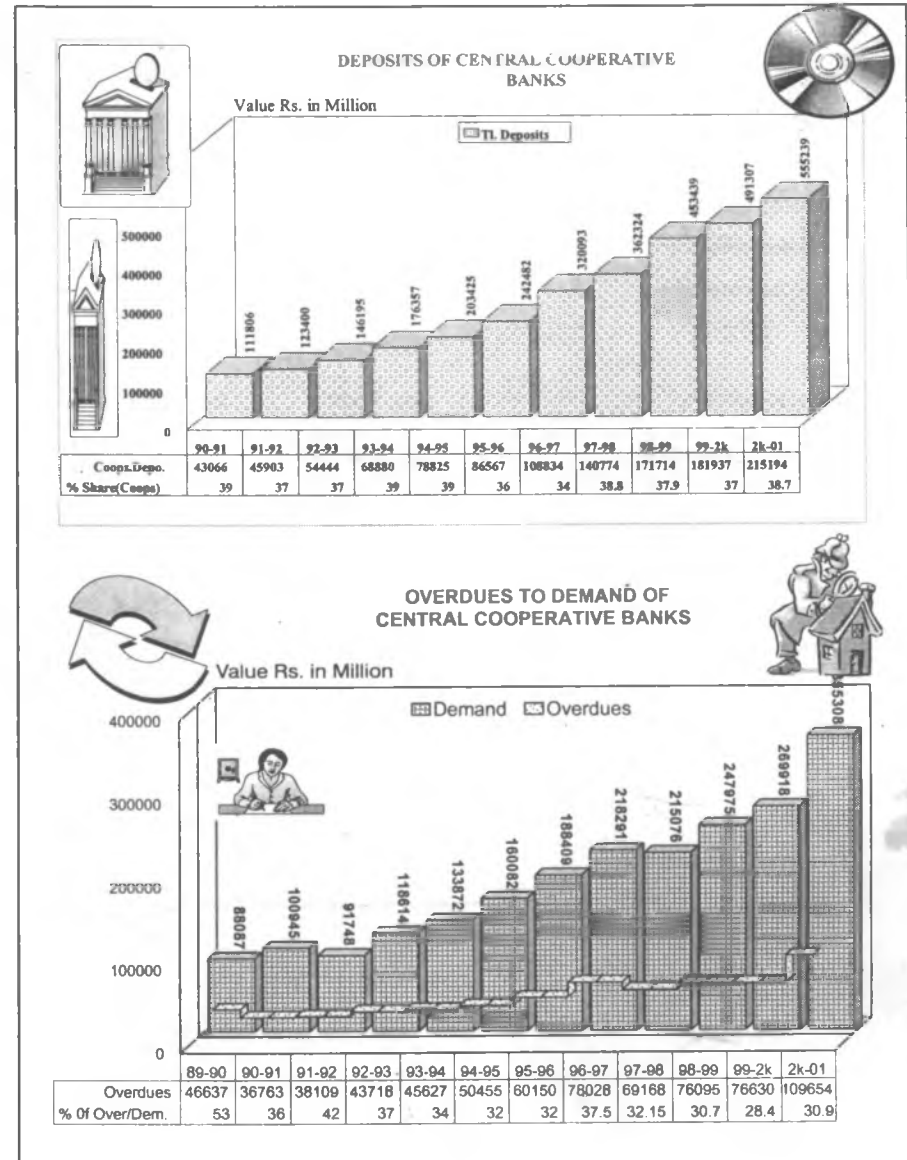

## Performance of State Cooperative Banks:

(Production Credit)

( Value Rs. in Million )  
1999-2k                      2000-2001

|                                    |                  |                  |
|------------------------------------|------------------|------------------|
| • No. of Banks                     | : 29             | : 29             |
| • No. of Branches                  | : 855            | : 880            |
| • Membership (Total)               | : 1,49,203       | : 1,25,779       |
| • Membership of Coops.             | : 19062          | : 18,466         |
| • Total Share Capital              | : Rs. 6,226.6    | : 6,752.7        |
| • Govt. Participation              | : 9.64%          | : 8.53%          |
| • Borrowings ( Total )             | : Rs. 109,169.8  | : Rs. 118,389.3  |
| <br>                               |                  |                  |
| • Borrowings of NABARD             | : 78.0%          | : 80.5%          |
| • Reserves                         | : Rs. 31,479.8   | : Rs. 35992.8    |
| • Deposits                         | : Rs. 2,79,453.4 | : Rs. 3,14,697.2 |
| • Deposits From Coops.             | : 83.09%         | : 81.6%          |
| • Working Capital                  | : Rs. 4,51,172.7 | : Rs. 5,04,740.0 |
| • Loans Advanced ( Total )         | : Rs. 3,95,076.2 | : Rs. 3,66,487.3 |
| <br>                               |                  |                  |
| (a) ST Agrl. Loans Advcd           | : Rs. 1,06,232.1 | : Rs. 1,27,197.4 |
| (b) MT Agrl. Loans Advd            | : Rs. 9,216.9    | : Rs. 5,955.8    |
| © ST Loan's Non-Agrl.              | : Rs. 2,59,957.9 | : Rs. 1,92,434.1 |
| (d) MT Loans Non-Agrl.             | : Rs. 20,501.2   | : Rs. 12,639.4   |
| (e) Other including LT             | : Rs. 1768.8     | : Rs. 19,055.2   |
| <br>                               |                  |                  |
| • Percentage of Overdues to Demand |                  |                  |
| (a) Overall                        | : 17.78%         | : 14.5%          |
| (b) Short-Term (ST)                | : 11.52%         | : 9.3%           |

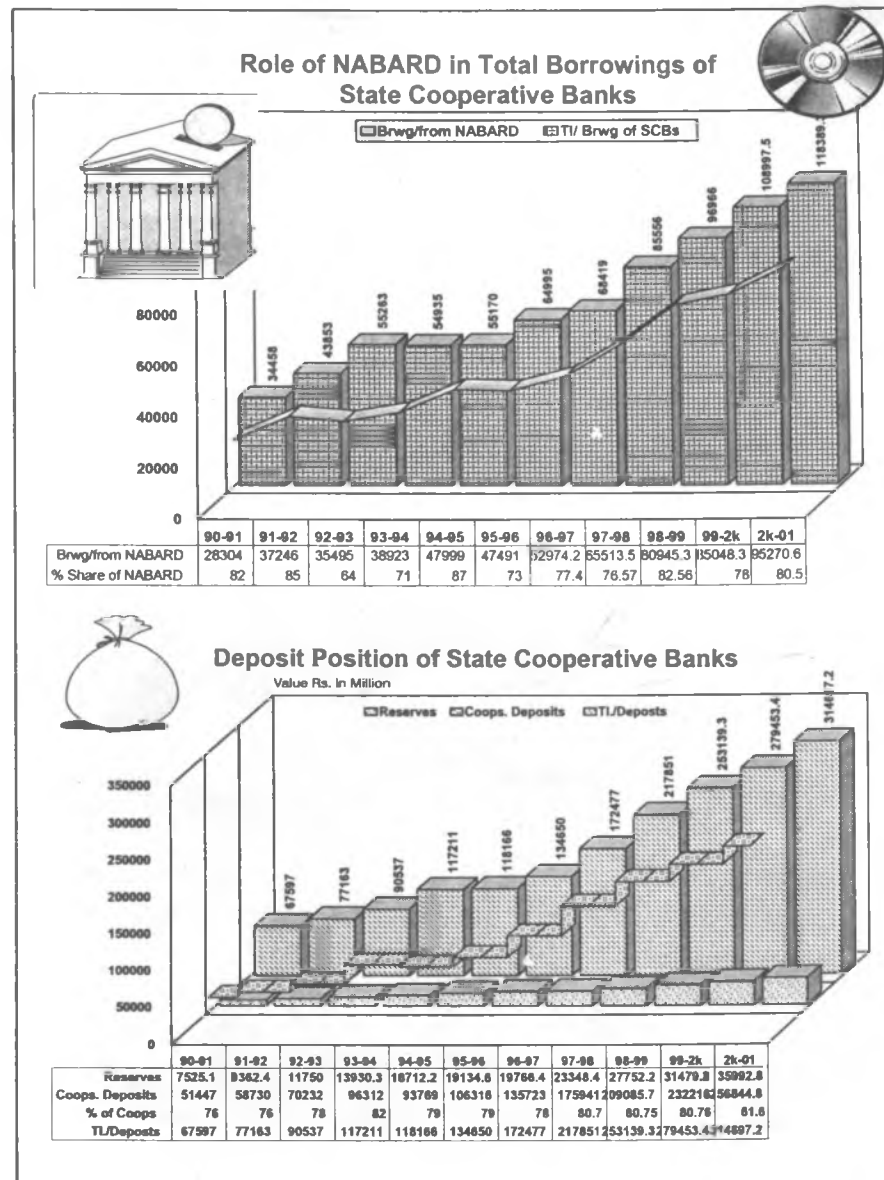

|  | (Value Rs in Million) |         |
|--|-----------------------|---------|
|  | 1999-2K               | 2000-01 |
| (C) Medium-Term (MT)                   | : 25.0%               | 17.*%   |
| (d) Short Term Non-Agriculture         | : na                  | 8.0%    |
| (e) Medium Term Non-Agriculture.       | : na                  | 13.9%   |
| <br>                                   |                       |         |
| • No. of Banks Branches in Profit      | : 408                 | 426     |
| • No. of Banks Branches in Loss        | : 314                 | 282     |
| • Cost of Management                   | : Rs. 5,660.2         | 668.7%  |
| (a) Salary                             | : 45.0%               | 40.4%   |
| (b) Other Expenditure                  | : 55.0%               | 59.2%   |
| • % of Cost of Mngt. to Working Cptl.: | 1.26%                 | 1.32%   |
| • Number of Employees                  | : 16,17816,242        |         |
| (a) Number of Female                   | : 1,891               | 1,883   |
| (b) Number of Male                     | : 14,28711,474        |         |

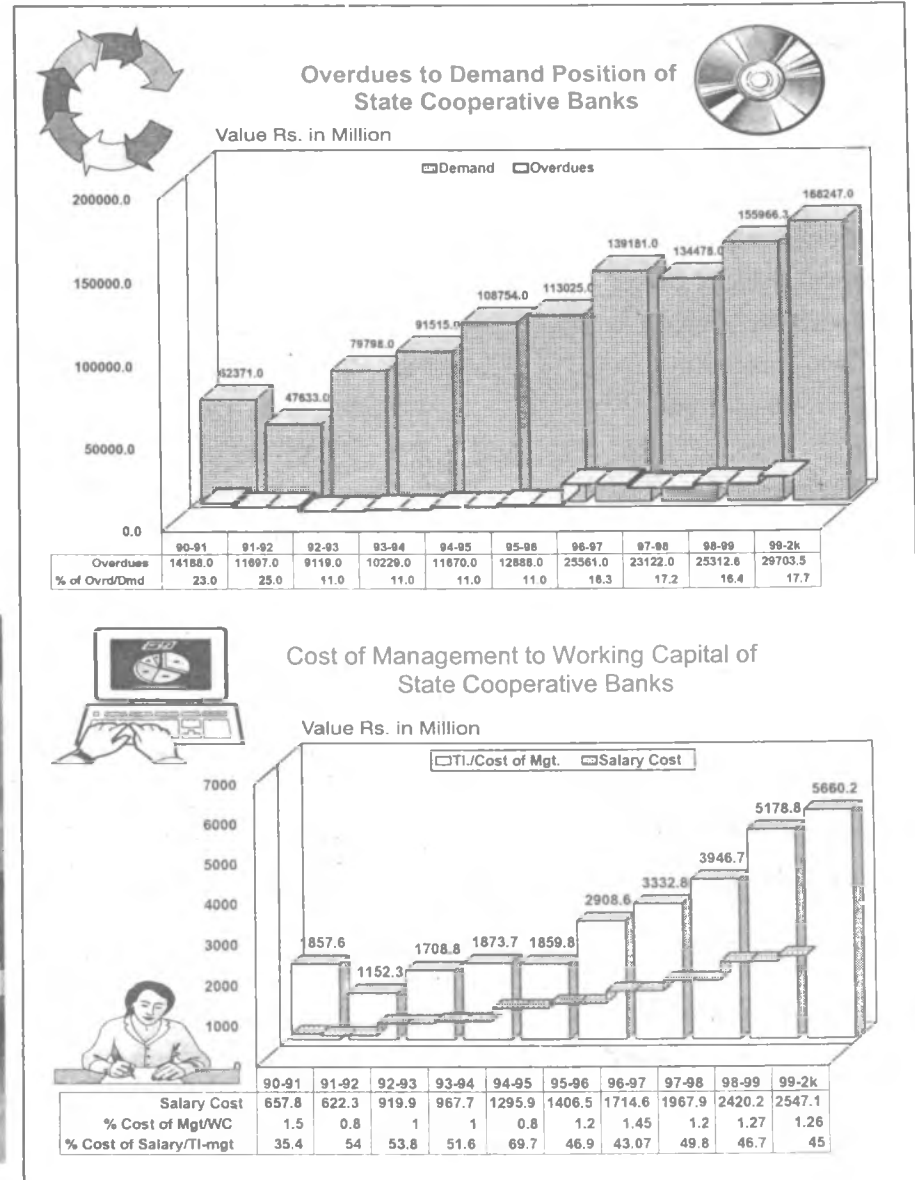

### Cost of Management to Working Capital of State Cooperative Banks

Value Rs. in Million



## Performance of State Cooperative Land/Agricultural & Rural Development Banks

### Structure of Investment Credit

|                                     | (Two Tier)             |           |
|-------------------------------------|------------------------|-----------|
|                                     | (Value Rs. In Million) |           |
|                                     | 2000-01                | 1999-2k   |
| • No. of Banks ( 19-SLDBs + 4 SCBs) | : 19                   | 19        |
| • No. of Branches of CLDBs          | : 1421                 | 1395      |
| • Membership (Million)              | : 6.754405             | 6.569674  |
| • Of which Institutional Membership | : 5556                 | 5554      |
| • Total Share Capital               | : Rs. 6595.1           | 6197.4    |
| • Of which Govt. Participation      | : Rs. 13.44%           | 14.3%     |
| • Debentures Fltd (Spl) D/ the Yr.  | : Rs. 26,290.6         | 28,917.7  |
| • Debentures Fltd (Ord.) D/ the Yr  | : Rs. 591.6            | 645.19    |
| • Deposits ( Total )                | : Rs. 4451.3           | 3716.9    |
| • Reserves ( Total )                | : Rs. 37,590.1         | 37004.7   |
| • Total Assets                      | : Rs. 114728.7         | 105294.4  |
| • Borrowings( Total)                | : Rs..125,195.4        | 107,969.1 |
| • Working Capital                   | : Rs. 160,023.2        | 130,345.6 |
| • Loans Advanced (Total)            | : Rs. 25,185.8         | 24,959.1  |
| (a) Loans Advanced ( Farm Sector)   | : 80.04%               | 79.77 %   |
| (b) Loans Advanced ( Non-Farm )     | : 14.11%               | 13.8%     |
| (c) Loans Advd for Rural Housing    | : 5.58%                | 5.8%      |
| (d) Others                          | : na                   | 0.63%     |

Source: 19 Members Banks, Excluding J& K, & Manipur

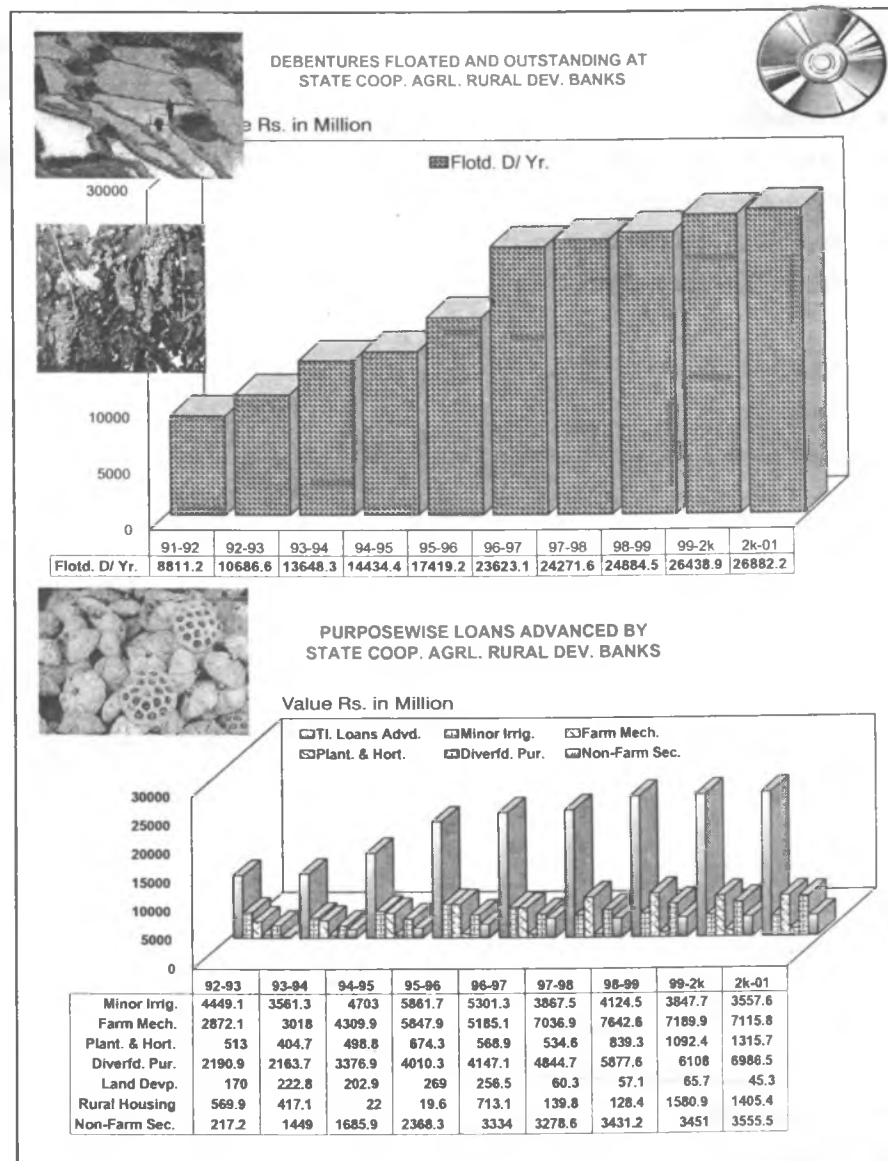

(Value Rs. In Million)

2000-2001 1999-2k

- Purpose wise Loans advanced :
- Minor irrigation / of Total farm sector : 17.64% 19.2%
- Farm mechanisation/ farm sector : 35.29% 36.03%
- Plantation and Horticulture : 6.52% 5.52%
- Diversified purpose ( Fishery, Animal Husbandry and Rural Godown) : 34.65% 31.0%
- Non Farm Sector : Rs. 3555.5 3556.2
- Total Demand : Rs. 45251.6 39684.5
- Total Overdues : Rs. 18439.1 19858.3
- % of Overdues to Demand : 40.7% 50.04%
- No. of Banks in Profit : na 9
- No. of Employees : 15,620 15,963
- of which Female Employees : 765 793
- Cost of Management to Working Cptl : 1.63% 2.0%

Primary Land/ Agricultural Cooperative Development Banks

2000-01 1999-2k @

(Value Rs. In Million)

- No. of Banks : 726 755
- No. of Viable Banks : 86.0% na
- No. of Brs/ Area & Sub offices : 1214 1324
- Membership (Million) : 7.1816 7.1173
- Scheduled Caste Members : 8.7%
- Scheduled Tribe Members : 5.5%
- Woment Members : 3.3%
- Total Borrowing Members (000) : 4513.9 30 4502.157-

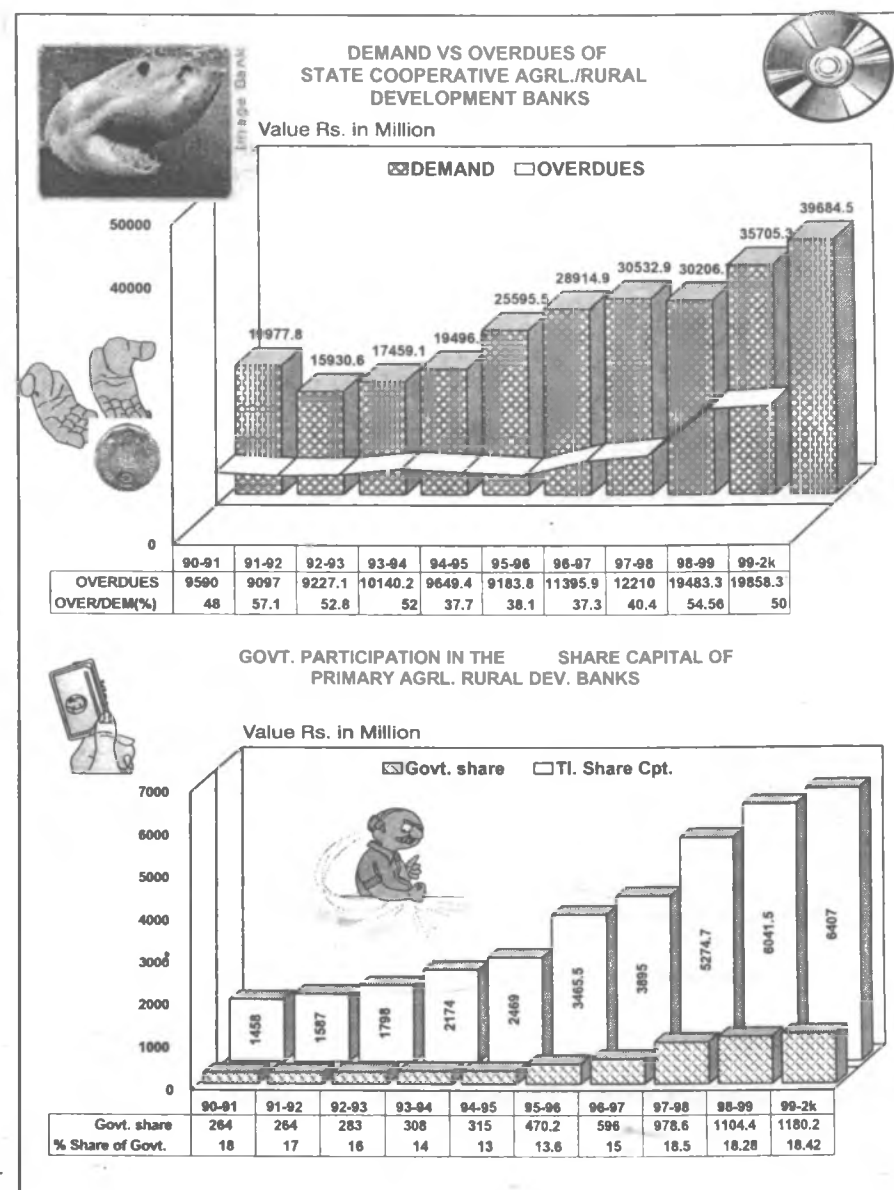

(Value Rs. In Million)

- % of Borrowings Members to TL Members : 62.85% : 63.25%
- % of Non-Borrowing Members : 33.9% : 33.0%
- % of SC Borrowers to borrowers : 8.46% : 8.5%
- % of ST Borrowers to borrowers : 1.9% : 1.9%
- Share Capital : Rs.680.9 : 6407.0
- % of Govt. Participation : 17.9% : 18.42%
- Total Assets : Rs. 47157.6 : 43921.9
- Deposits : Rs. 1993.0 : 1814.6
- Reserves : Rs. 8808.1 : 7712.6
- Working Capital : Rs. 92609.0 : 84970.6
- Loans Advanced (Total) : Rs. 17844.7 : 17589.2

**Purpose-wise Distribution of Loans ARDBs 00-2001 99-2000**

|                          |         |        |
|--------------------------|---------|--------|
| (a) Farm Sector ( %)     | : 64.1% | 74.36% |
| (b) Non-Farm Sector ( %) | : 16.3% | 15.84% |
| (c) Rural Housing ( %)   | : 5.8%  | 6.24%  |

- % of Overdues to Demand : 45.0% 41.7%
- % of ARDBs in Profit : 27% na
- No. of Employees : 13,506 13,463
- of which Female Employees : 379 358
- % of Trained Employees : 52.5% na
- Cost of Management to W/C : 2.36% 2.53%
- Cost of Management : Rs. 2186.9 Rs.2152.8
- Cost of Salary to Management Cost : 65.1% 61.0%

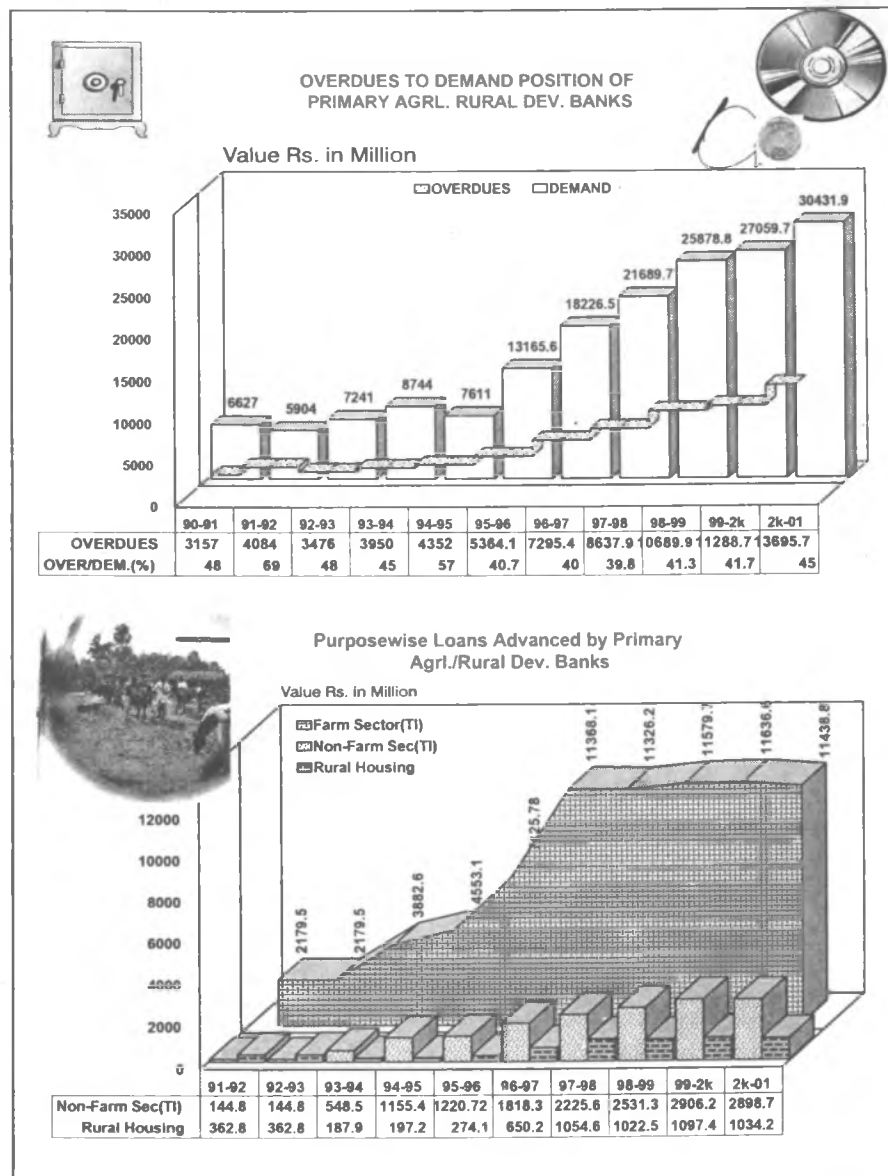



## Performance of Urban Cooperative Banks ( BR Act )

( A Self – reliant Segment of Cooperatives)

| ( Value Rs. in Million )        | 2000-2001       | 1998-99   |
|---------------------------------|-----------------|-----------|
| • Number                        | : 2038          | 1895      |
| • Number of Reporting Bank      | : 1762          | 1533      |
| • Membership ( 000 )            | : 17,684        | 17,631    |
| • Scheduled Caste Members       | : 13.5%         | 7.1%      |
| • Scheduled Tribe Members       | : 10.6%         | 3.5%      |
| • Women Members                 | : na            | 9.0%      |
| • Paid up Capital               | : Rs. 21,448.9  | 12,361.8  |
| • Govt. Participation           | : 0.07%         | 0.11%     |
| • Deposits                      | : Rs. 720,689.2 | 542,580.9 |
| • Reserves                      | : Rs. 75,068.2  | 42,508.8  |
| • Working Capital               | : Rs..910,219.7 | 685,902.5 |
| • Loans Advanced Total          | : Rs. 442,087.4 | 351,150.6 |
| • Total Demand                  | : Rs. 124,177.5 | 123998.3  |
| • Cost of Management            | : Rs. 22,902.1  | 19,294.5  |
| • % of Salary/Tl. Cost of Mngt. | : 23.6%         | 25.09%    |
| • % of Overdues to Demand       | : 20.0%         | 18.05%    |
| • No. of Banks in Profit(%)     | : 61.1%         | 79.2%     |
| • Number of persons Employed    | : 76,326        | 79,887    |

\* Figures for the previous year

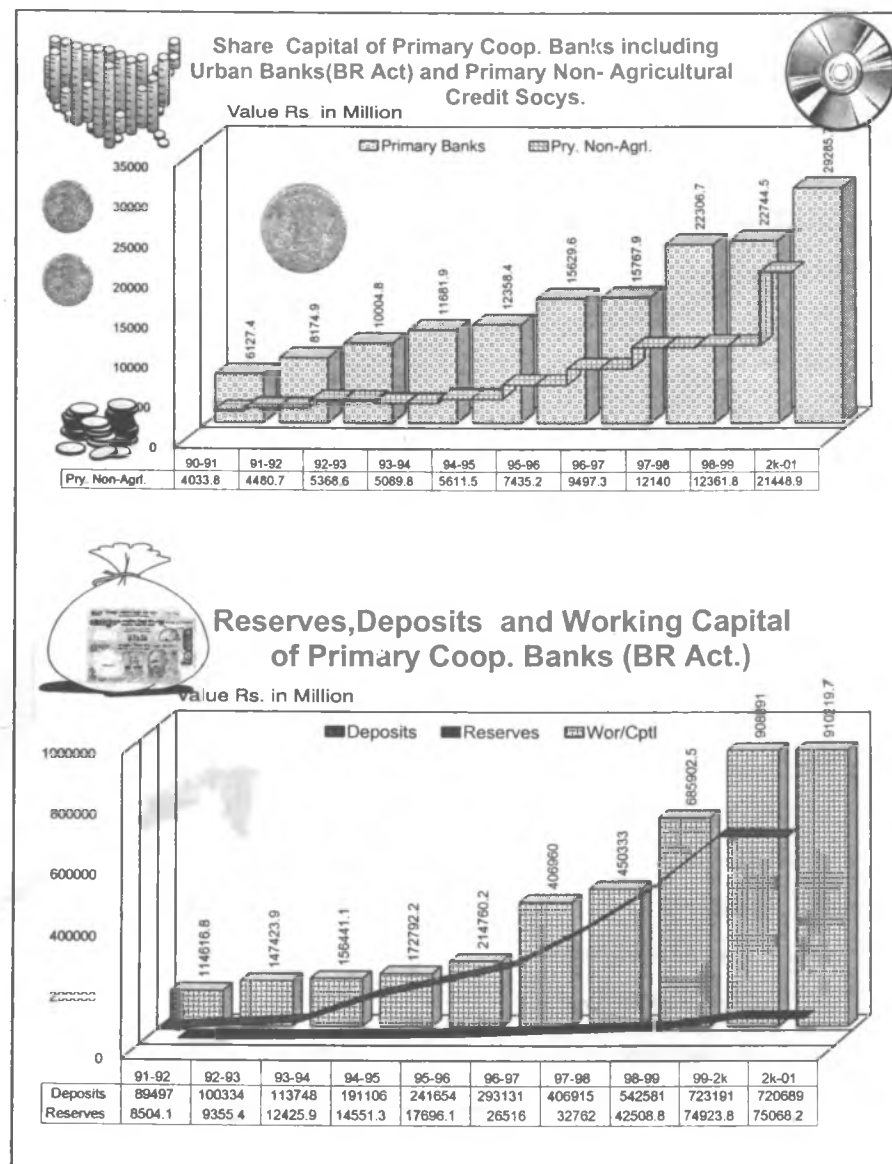

## Non-Agricultural Credit Coops (Primary)

### Non-Agricultural Credit Coop. Societies (including Employees Credit and Urban Banks)

|  | (Value Rs. in Million) |          |
|--|------------------------|----------|
|  | 1999-2k                | 1998-99  |
| • No. of Societies                     | : 47,491               | 43,910   |
| • Membership ( Million )               | : 22.4488              | 22.1709  |
| • % of SC members                      | : na                   | na       |
| • % of ST members                      | : na                   | na       |
| • Share Capital                        | : Rs. 29,226.7         | 22,744.5 |
| • Govt. Participation in Share Capital | : 1.02%                | 1.36%    |
| • Reserves                             | : Rs.5959.4            | 8430.4   |
| • Deposits                             | : Rs. 60,611.0         | 49,652.4 |
| • Working Capital                      | : Rs. 134,364.6        | 110819.2 |
| • Loans Advanced                       |                        |          |
| (a) Total                              | : Rs. 84,893.2         | 73,680.6 |
| • Demand During the year               | : Rs. 45,958.5         | 45,838.6 |
| • Overdues                             | : Rs. 10,834.0         | 9,396.5  |
| • % of Overdues to Demand              | : 23.6%                | 20.4     |
| • No. of Banks incurring Profit (%)    | : 65.8%                | 64.7%    |

Source : Member Banks ,NAFCUB, NABARD,

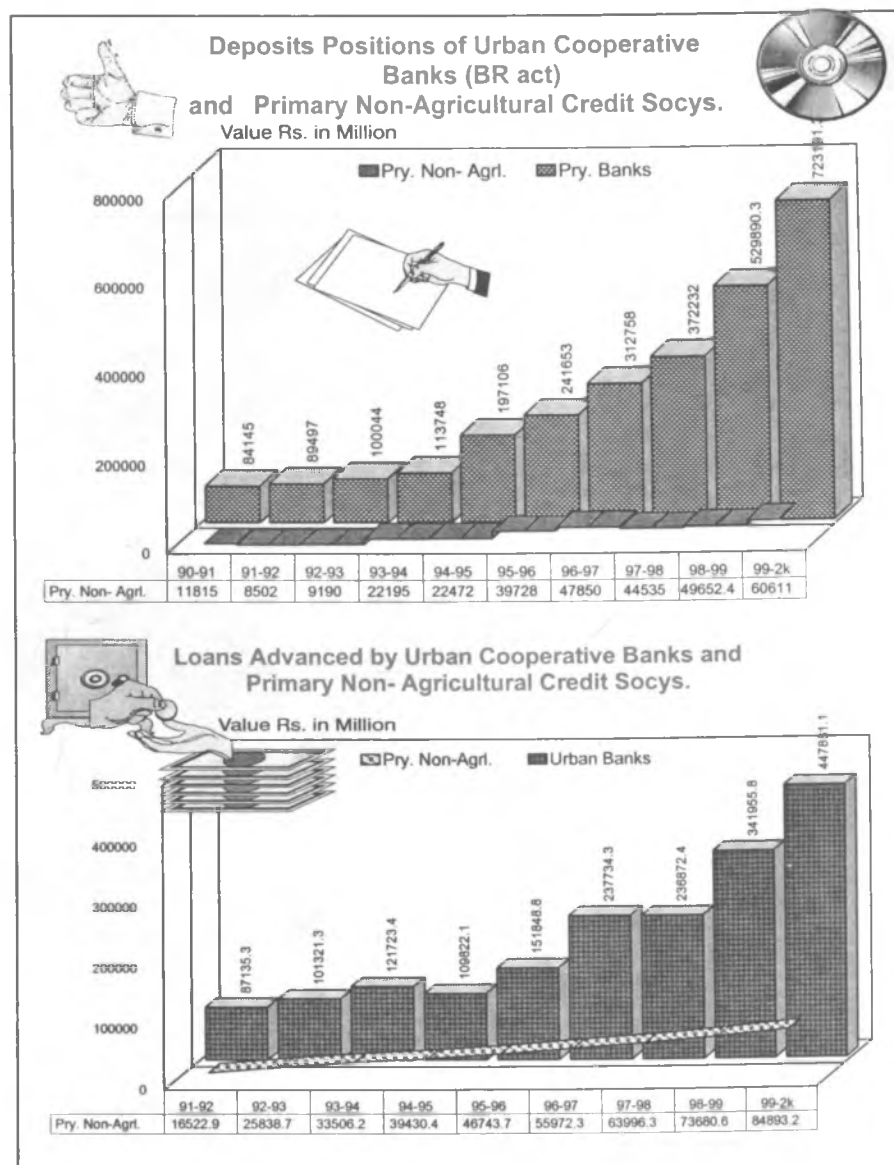



## Marketing Cooperatives

1999-2000

Almost the Structure is of 2 Tier i.e. Mandi & State level except in A.P., Guj, Har, H.P. Kar Mah, Mnp, Pun, TN, U.P & Pon. where it is three tier ( i.e. Mandi, District and State level) .

### Type of Primary Agricultural Cooperative Marketing Societies

|   |                        |
|---|------------------------|
| - General Purpose                             | : 3,216                |
| - Specialised /Commodities                    | : 5,585                |
| - (a) Fruits & Vegetable                      | : 959                  |
| - (b) Cotton                                  | : 99                   |
| - (c) Tobacco                                 | : 237                  |
| - (d) Arecanet                                | : 14                   |
| - (e) Coconut                                 | : 31                   |
| - (f) Sugarcane Growers Union                 | : 159                  |
| - Business Turnover ( Overall)                | (Value Rs. In Million) |
| - Agricultural Produce Marketed (TI)          | : Rs. 160494.1         |
| - (a) Fruits & Vegetable                      | : Rs. 3691.2           |
| - (b) By NAFED                                | : Rs. 9683.7           |
| - (c) Plant. Crops( Rubber, Tea,Cocoa ,Areca) | : Rs. 5450.3           |
| - (d) By Trifed                               | : Rs. 751.2            |
| - Agriculture Requisites Sold (TI)            | : Rs. 35669.1          |
| -Agrl. Seeds, Pesticides & implements sold    | : Rs. 2463.7           |
| -Consumer Goods Distributed(TI)               | : Rs. 55836.3          |

### Primary Marketing Cooperatives

|  |            |
|--|------------|
| - Number ( All Marketing ) Socys.        | : 8,869    |
| - No. of Specialised /Commodities Socys. | : 5,314    |
| - Membership( All Marketing in million ) | : 5.096863 |
| - Membership of Spld. Commodities        | : 48.5%    |

\* Fgs for the previous year @ from 16 states

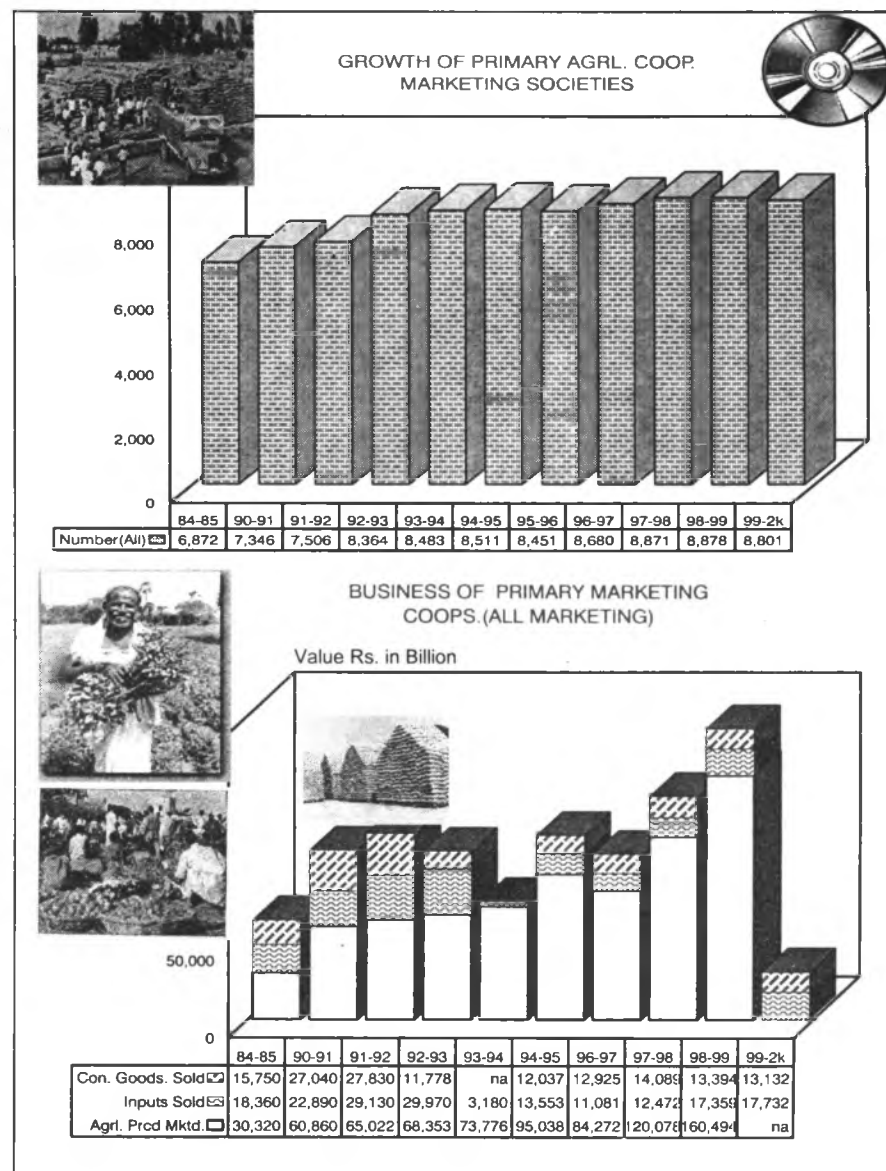

( Value Rs. In Million )

|  |                 |
|--|-----------------|
| - Share Capital ( All Marketing )          | : Rs. 4,906.6   |
| - Govt. Share in Sh. Cptl.(All Marketing)* | : 29.0%         |
| - Working Capital ( All Marketing )        | : Rs. 21,245.9  |
| - Reserve s ( All Marketing)               | : Rs. 3,170.7   |
| - Assets ( All Marketing-)                 | : Rs. 9,149.8   |
| - Borrowings                               | : Rs. 3373.918  |
| - Business Turnover ( All Marketing )      | : Rs. 112,201.8 |
| - Agricultural Produce Marketed            | : Rs. 31,501.2  |
| - Agricultural Requisites Sold             | : Rs. 16,956.6  |
| - Consumer Goods Sold                      | : Rs. 13,745.8  |
| - Number of Socy. Owing Godowns            | : 3282          |
| - Number of Godowns Owned                  | : 11026         |
| - Capacity of the Godowns ('000' tonnes)*  | : 3327,105      |
| - Number of Cold Storage Installed         | : 3443          |
| - Societies not doing Marketing Business*  | : 3151          |
| - Cost of Management                       | : Rs. 1520.6    |
| - % of Cost on Salary                      | : 43.8%         |
| - Societies in Profit                      | : 3304          |
| - Societies in loss                        | : 2934          |
| - Employment                               | : 33,191        |

\* Fgs. for the Year 1995-6

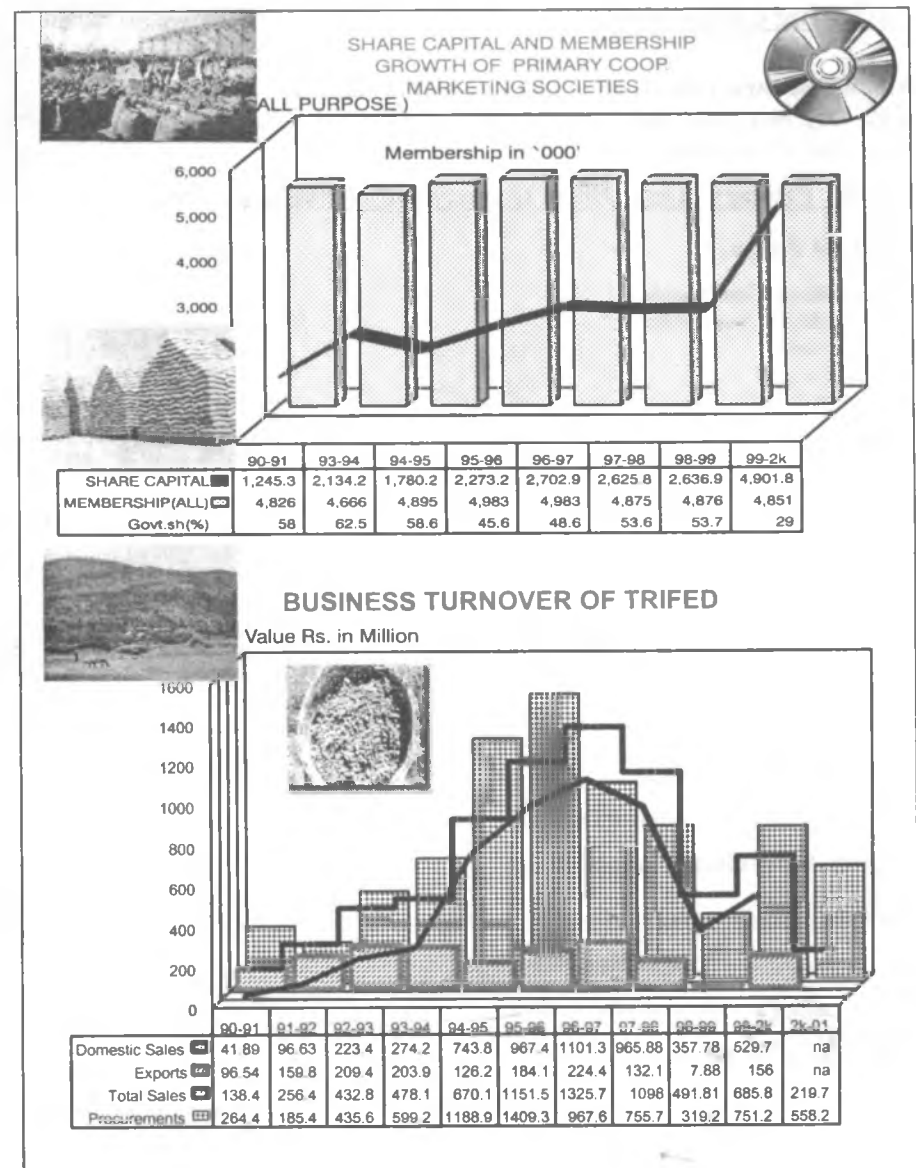



**(State+District) Coop. Marketing Federations**

(Value Rs. In Million)  
(1999-2000)

- State Apex General Purpose Federation\* : 30
- State Level Commodity Marketing Federation \* : 22
- Membership State Coop. Marketing Federation : 102,864
- Share Capital State Federation : Rs. 3066.9
- Govt. Participation in TI/Share capital : 88.8%
- Reserves : Rs. 6470.2
- Assets : Rs. 41193.4
- Working Capital ( State) : Rs. 31945.2
- Business Turnover ( State) : Rs.83285.7
  - (a) Agricultural l. Produce Marketed : Rs.37493.4
  - (b) Agricultural Requisites Sold : Rs.35078.8
  - (c) Consumer Goods Sold : Rs.14901.1

**District Marketing Federation**

- Number of District/Central Level Fedn. : 394
- Membership : 33,34,350
- Share Capital : Rs. 726.836
- Govt. Participation in share capital : 49.83%
- Working Capital : Rs. 10445.5
- Reserves : Rs. 708.5
- Assets\* : Rs. 97024.9
- Business Turnover : Rs.33376.7
- Agrl. Produce Marketed ( Central.) : Rs. 22,770.0
- Agrl. Requisites Sold ( Central.) : Rs. 13053.6
- Consumer Goods Distributed : Rs. 1,356.0

\* Fgs. Of 34 Reported ( 24 -General + 10- Commodities) Fedn.

**INTERNAL TRADE OF NAFED**

Value Rs. in Million

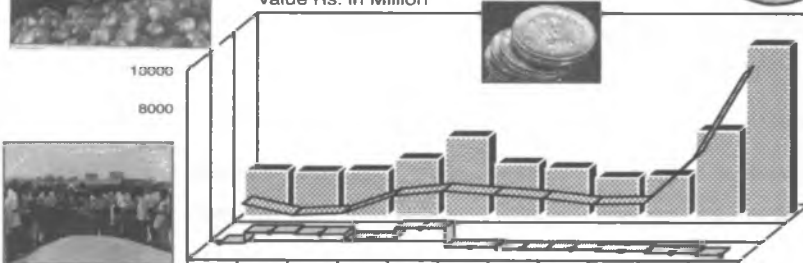

|               | 90-91  | 91-92  | 92-93  | 93-94  | 94-95  | 95-96  | 96-97  | 97-98  | 98-99  | 99-2k  | 2k-01  |
|---------------|--------|--------|--------|--------|--------|--------|--------|--------|--------|--------|--------|
| Jt. VENTURE   | 581.6  | 1131.5 | 1058.7 | 787.6  | 1372   | 384.5  | 284.4  | 277.8  | 197.7  | 97.4   | 4.5    |
| OUTRIGHT      | 1665.7 | 1066.7 | 1181.1 | 108.9  | 2364.6 | 2182   | 1984.7 | 1676.9 | 1722.7 | 4162   | 3598.1 |
| TOTAL         | 2421.6 | 2356.6 | 2401.3 | 3033.4 | 4213.5 | 2810.3 | 2572.8 | 2078.6 | 2181.1 | 4555.6 | 9036.1 |
| CONSIGNMENT   | 174.5  | 158.4  | 161.4  | 136.5  | 476.5  | 243.4  | 303.7  | 124.1  | 260.5  | 296.4  | 433.6  |
| OUTRIGHT(%)   | 68.8   | 45.3   | 49.2   | 69.5   | 56.1   | 77.7   | 77.1   | 80.7   | 79     | 91.3   | 95.1   |
| Jt VENTURE(%) | 24     | 48     | 44.1   | 26     | 32.6   | 13.7   | 11.1   | 13.3   | 9.1    | 2.1    | 0      |

**INTERNATIONAL TRADE OF NAFED**

Value Rs. in Million

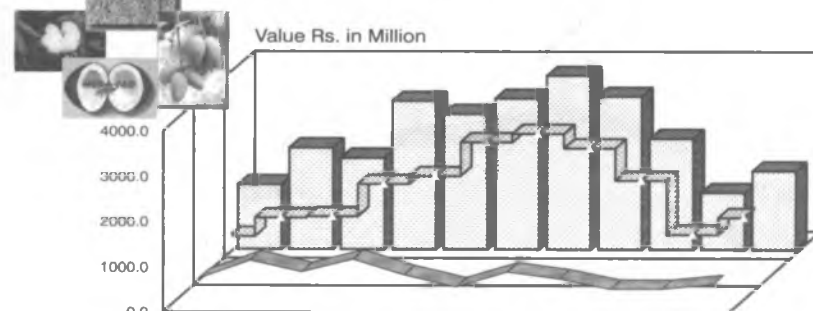

|               | 90-91  | 91-92  | 92-93  | 93-94  | 94-95  | 95-96  | 96-97  | 97-98  | 98-99  | 99-2k  | 2k-01  |
|---------------|--------|--------|--------|--------|--------|--------|--------|--------|--------|--------|--------|
| TOTAL         | 1427.0 | 2242.0 | 2018.2 | 3279.8 | 2989.3 | 3336.7 | 3856.2 | 3385.7 | 2448.2 | 1254.6 | 1738.0 |
| OUTRIGHT      | 551.0  | 952.0  | 701.2  | 976.3  | 634.8  | 371.5  | 704.2  | 552.2  | 326.5  | 329.9  | 440.1  |
| Jt. VENTURE   |        |        |        | 264.0  | 138.0  |        |        |        |        |        |        |
| OUTRIGHT(%)   | 38.6   | 42.5   | 34.7   | 29.8   | 21.2   | 11.1   | 18.3   | 16.3   | 13.3   | 26.3   | 25.3   |
| Jt.VENTURE(%) | 0.0    | 0.0    | 0.0    | 8.0    | 4.6    | 0.0    | 0.0    | 0.0    | 0.0    | 0.0    | 0.0    |
| SHIPPERS      | 876.0  | 1290.0 | 1317.0 | 2039.0 | 2216.0 | 2965.2 | 3151.9 | 2833.5 | 2121.7 | 924.6  | 1297.8 |
| SHIPPERS(%)   | 61.4   | 57.5   | 65.3   | 62.1   | 74.1   | 88.9   | 81.7   | 83.7   | 86.7   | 73.7   | 74.7   |

## Consumer's Cooperatives

Structure 3 Tier ( Primary, wholesale & State Fedn.)  
( Value Rs. in Million )

### Primary Cooperative Consumer's Stores

|                                   |               |          |
|-----------------------------------|---------------|----------|
| - Number of Stores                | : 23,975      | 26,426   |
| - Branches ( incld Dept. Stores)  | : 10,760      | 10,305   |
| - Membership ( Million )          | : 7.055185    | 7.370656 |
| - Share Capital                   | : Rs.1088.4   | • 957.2  |
| - Govt. Participation             | : 30.26 %     | • 35.6%  |
| - Working Capital                 | : Rs. 3377.2  | ^ 2895.1 |
| - Assets ( for 10 states)         | : Rs. 1022.9  | na       |
| - Reserves                        | : Rs. 531.6   | 448.2    |
| - Total Sales                     | : Rs. 20223.0 | 17417.7  |
| - (a) of Controlled Commodities   | : 53.5 %      | 60.1%    |
| - (b) Non-Controlled Commodities. | : 35.8 %      | 38.7%    |
| - Cost of Management              | : Rs. 745.5   | 696.2    |
| - Employment                      | : 42,368      | 39,058   |
| - Stores in Profit                | : 40.27%      | 38.2%    |

### Wholesale Consumers Stores

( Value Rs. in Million)

|                                  |           |        |
|----------------------------------|-----------|--------|
| - Number of Stores               | : 706     | 696    |
| - Number of Deptt. stores        | : 431     | 453    |
| - Number of Branches (inc dept.) | : 5785    | 5676   |
| - Membership(Million)            | : 2.64394 | 2.5552 |

@ Fgs. are provisional

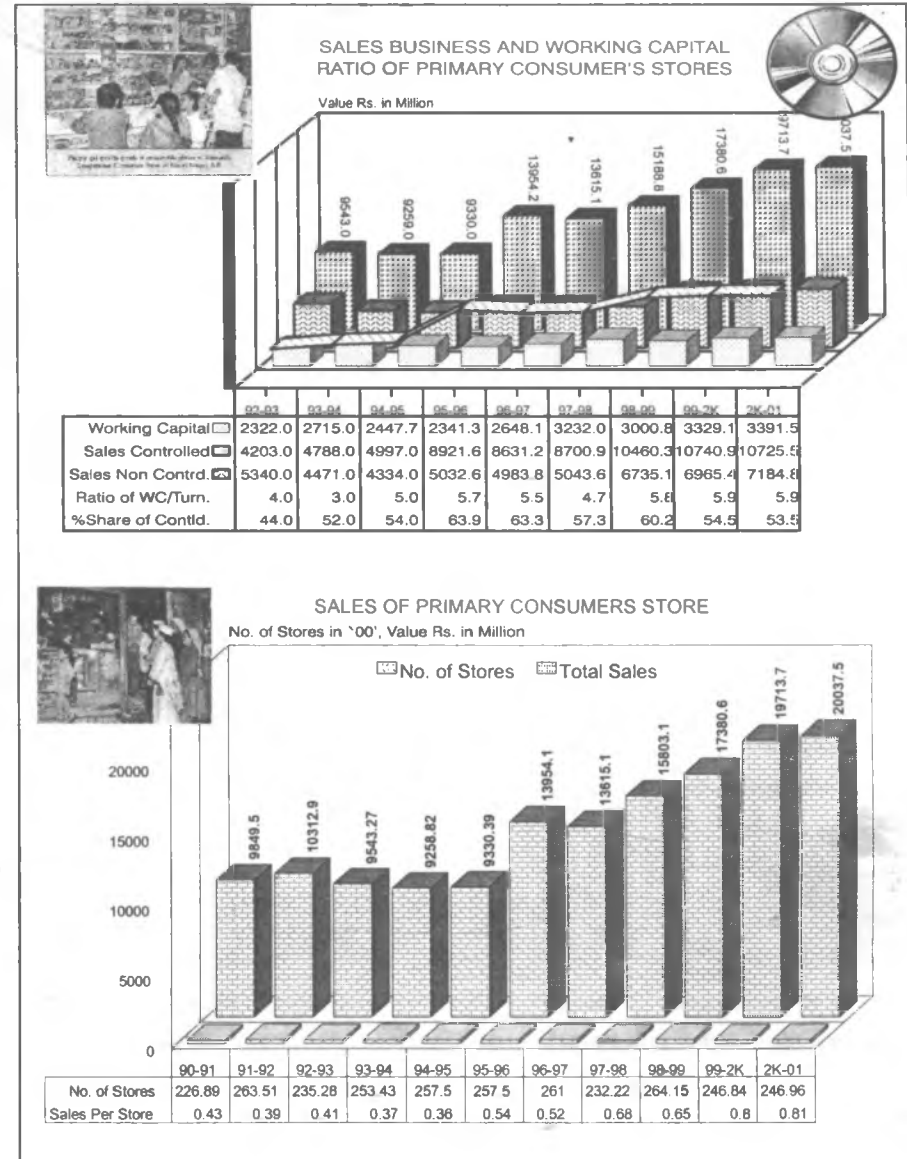



|                                 | (Value Rs. in Million) |          |
|---------------------------------|------------------------|----------|
| (a) Cooperative Stores          | : 26,579               | 25,668   |
| (b) Other Institutions          | : 59,951               | 61,362   |
| - Share Capital                 | : Rs. 865.0            | 796.0    |
| -Govt. Participation            | : 68.6%                | 67.2%    |
| - Working Capital               | : Rs. 5185.3           | 4569.2   |
| - Assets ( 1996-97)             | : Rs. 1872.0           | na       |
| - Total Sales                   | : Rs. 22,261.9         | 20,897.5 |
| - (a) of Wholesale and          | : 54.9%                | 48.2%    |
| - (b) of Retail Sales           | : 48.1%                | 51.5%    |
| - Sales of Contrl. Commd. of TI | : 54.9%                | 53.7%    |
| - Stores in Profit              | : 40.6%                | 37.8%    |
| - Number of Employees           | : 16,868               | 14,594   |

### State Cooperative Consumers Federation

|                                  | (Value Rs. In Million) |         |
|----------------------------------|------------------------|---------|
|                                  | 2000-2001              | 1999-2k |
| - Number of Stores/ Federations. | : 29                   | 28      |
| - No. of Branches(TI)            | : 729                  | 817     |
| - a) No. of Deptt. Stores        | : 84                   | 59      |
| - b) Branches Offices            | : 535                  | 513     |
| -c) Other Brancges/Deptt         | : na                   | 306     |
| - Membership                     | : 18,052               | 18,029  |
| - Membership of Coop. Store      | : 2872                 | 3142    |
| - Individual Membership          | : 9017                 | 9026    |
| - Other Institutions             | : 6163                 | 5882    |
| - Share Capital                  | : Rs. 1162.3           | 1139.5  |
| - Govt. Participation            | : 85.0 %               | 85.1 %  |

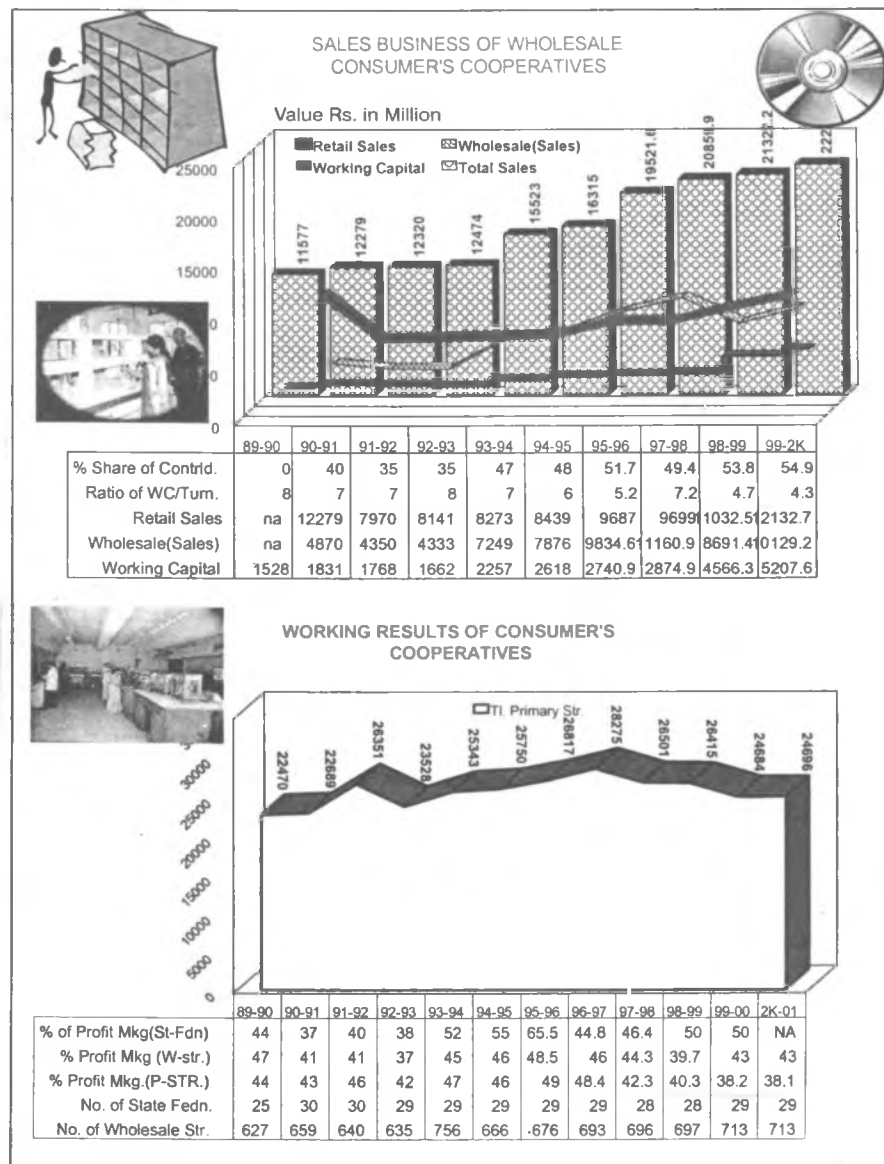

#### WORKING RESULTS OF CONSUMER'S COOPERATIVES

(Value Rs. In Million)

|                                  |                |         |
|----------------------------------|----------------|---------|
| - Working Capital                | : Rs. 4178.2   | 3984.1  |
| - Assets                         | : Rs. 1226.5   | 1214.29 |
| - Total Sales                    | : Rs..14,573.2 | 15201.6 |
| - of which Wholesale Sales       | : 88.0%        | 77.0%   |
| - And Share of Retail Sales      | : 12.0%        | 19.5%   |
| - Sale of Controlled Commodities | : 32.37 %      | 30.6 %  |
| - Cost of Management             | : Rs. 472.7    | 451.6   |
| - Number of Fedn. In Profit      | : 46.4%        | 50.0%   |
| - Employment                     | : 4861         | 4804    |

### Student's Cooperatives

|                              |                  |                |
|------------------------------|------------------|----------------|
|                              | <u>1999-2000</u> | <u>1997-98</u> |
| - Number of Coops.           | : 7645           | 7566           |
| - Membership                 | : 19,84,872      | 19,35,296      |
| (a) of which Students        | : 90.1%          | 89.7%          |
| (b) Teachers                 | : 4.1%           | 4.01%          |
| (c) Others                   | : 5.8%           | 6.27%          |
| - Working Capital            | : Rs.521.4       | Rs. 471.0      |
| - Deposits                   | : Rs. 57.09      | Rs. 53.58      |
| - Reserves                   | : Rs.53.66       | Rs. 29.54      |
| - Share Capital              | : Rs. 157.1      | Rs. 144.7      |
| - % of Govt. Participation   | : 68.5%          | 70.8%          |
| - Total Sales                | : Rs. 708.4      | Rs. 514.1      |
| - Number of Stores in Profit | : 42.6%          | 26.1%          |

@ Increase is due to KERALA where all the students consumers stores have been transferred to Students Cooperatives

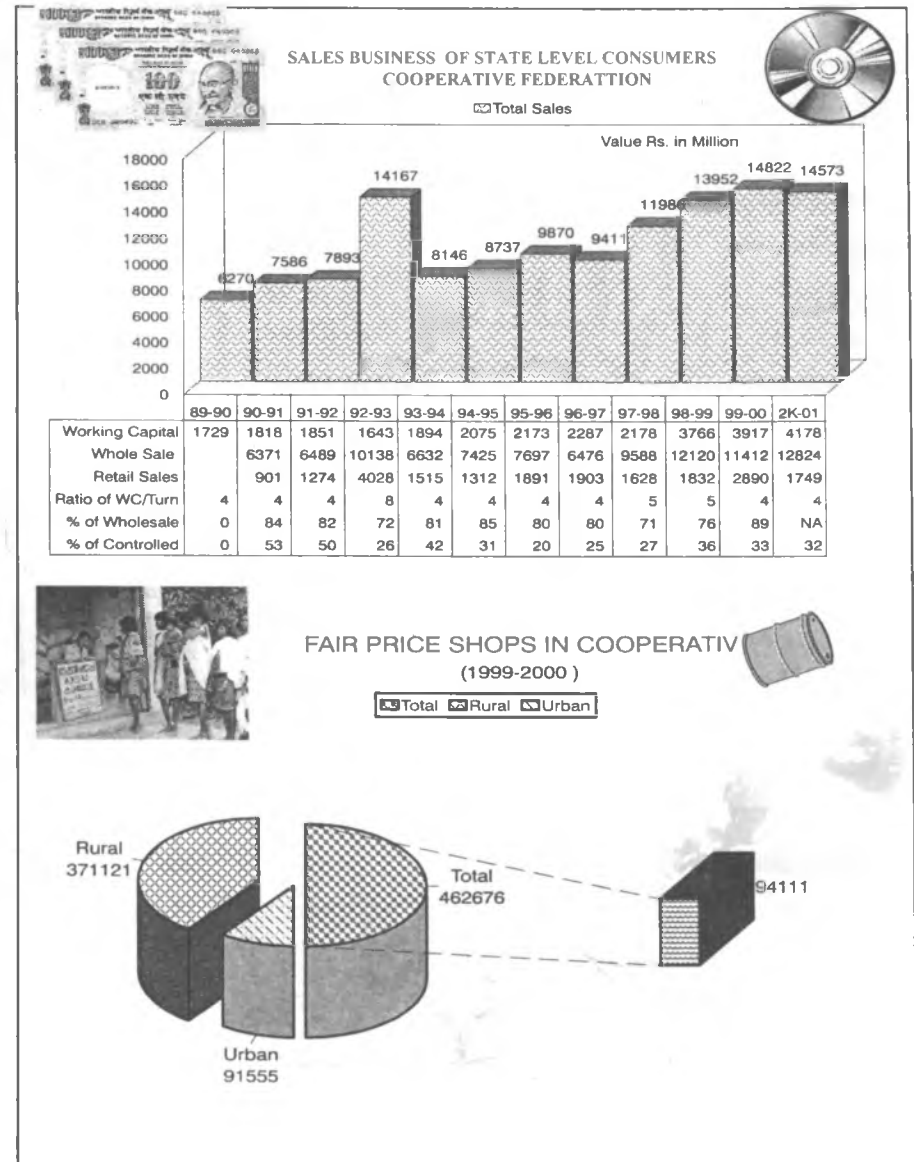

## Agro - Processing Cooperatives ( Primary)

|   | 2000-2001      | 1999-2k      |
|---|----------------|--------------|
| (Value Rs. In Million)                    |                |              |
| <b>A. Sugar Cooperatives</b>              |                |              |
| - No. of Installed Sugar Factories        | : 281          | 272          |
| - No. of Factories in Operation           | : 259          | 251          |
| - Membership (Million)                    | : 4.484        | 4.220127     |
| - Growers Membership                      | : 92.6 %       | 94.0%        |
| - Non-Growers Membership                  | : 7.1 %        | 5.09%        |
| - Cooperative Institutions                | : 32,208       | 34,756       |
| - Others                                  | : 226          | 216          |
| - Share Capital                           | : Rs. 21,621.8 | 19,489.3     |
| - Working Capital @                       | : Rs.          | Rs. 87,366.1 |
| - Assets*                                 | : Rs.          | Rs. 78,940.1 |
| - Turnover (Total) @                      | : Rs.          | Rs.12,808.0  |
| - Annual Production Capacity of Mills(MT) | : 9,418        | 9,069        |
| - Ave/Crushing days per Annum             | : 139          | 155          |
| - Cane Crushed ( 000 Tonnes)              | : 96,272       | 97,165       |
| - Coops. Share/Cane Crushed               | : 54.5 %       | 54.4%        |
| - Sugar Produced (Mil. Tonnes)            | : 10,499       | 10,369       |
| - Coops Share/ Sugar Produced             | : 56.7 %       | 57.0%        |
| - Average Recovery of Sugar % of Cane     | : 10.91%       | 10.67%       |
| - % Capacity Utilisation                  | : 111.5 %      | 114.3%       |
| - % Factories incurred Profit             | : 48.0 %       | na           |

\* Fgs. for the year 1995-96 , @ fgs for previous year

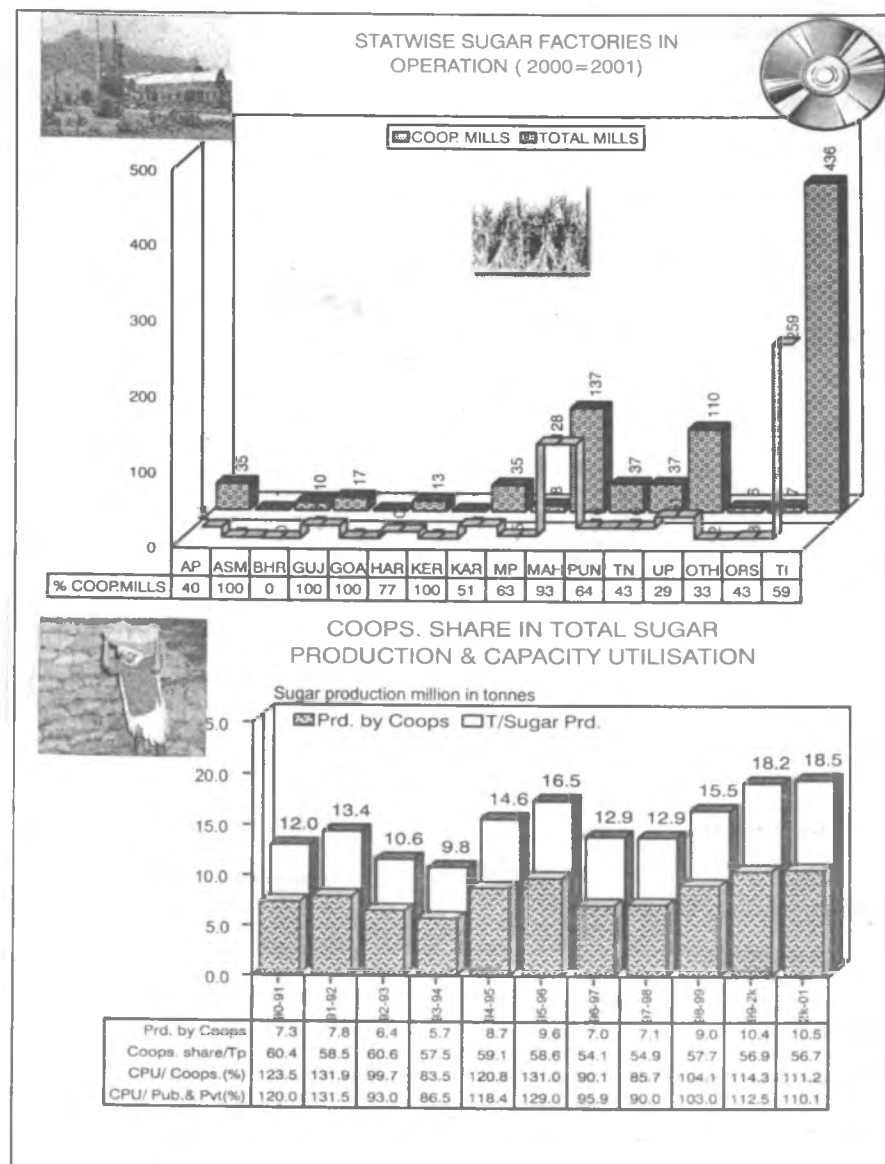

**General Information About Sugar (Rs. in Million)  
In the Country.**

|  | <b>2000-2001</b> | <b>1999-2k</b> |
|--|------------------|----------------|
| - Area under Sugar Cane Production . (000 hec.)                        | : 4,297          | 4297           |
| - Tl. Sugarcane Produced ( Million Tonnes)                             | : 299.212        | 299.3          |
| - Yield Per Hectare ( 000 kg)  | : 69.6           | 70.9           |
| - Total Number of Factories Operation                                  | : 436            | 423            |
| - Of which in Public Sector  | : na             | na             |
| - Sugar Factories in Private Sector                                    | : 177            | na             |
| - Average Durations of Crushing (Days)                                 | : 138            | 151            |
| - Average Crushing Capacity ( Tn/ Per Day)                             | : 3,049          | 2,855          |
| - Total Cane Crushed (000 Tonnes)                                      | : 176,660        | 178,494        |
| - Total Sugar Produced (000 Tonnes)                                    | : 18,511         | 18,200         |
| - Purpose wise Utilisation of Sugar Cane Crushed for Different Purpose |                  |                |
| (a) White Sugar  | : 59.7 %         | 54.3%          |
| (b) Seed, Feed & Chewing   | : 11.5 %         | 11.6%          |
| (c) Gur & Khandsari  | : 28.8 %         | 34.1%          |

**B. Spinning Mills**

(Value Rs. In Million)

|  | <b>2000-2001</b> | <b>1999-2k</b> |
|--|------------------|----------------|
| - Total Number of Mills Organised        | : 326            | 323            |
| - No. of Mill Installed                  | : 160            | 157            |
| (a) of which Cotton Growers              | : 75             | 65             |
| (b) Weavers                              | : 85             | 92             |
| - Number of Spinning Mills in Production | : 160            | 157            |
| - Total Number of Spindleage (Million)   | : 3.518          | 3.47           |

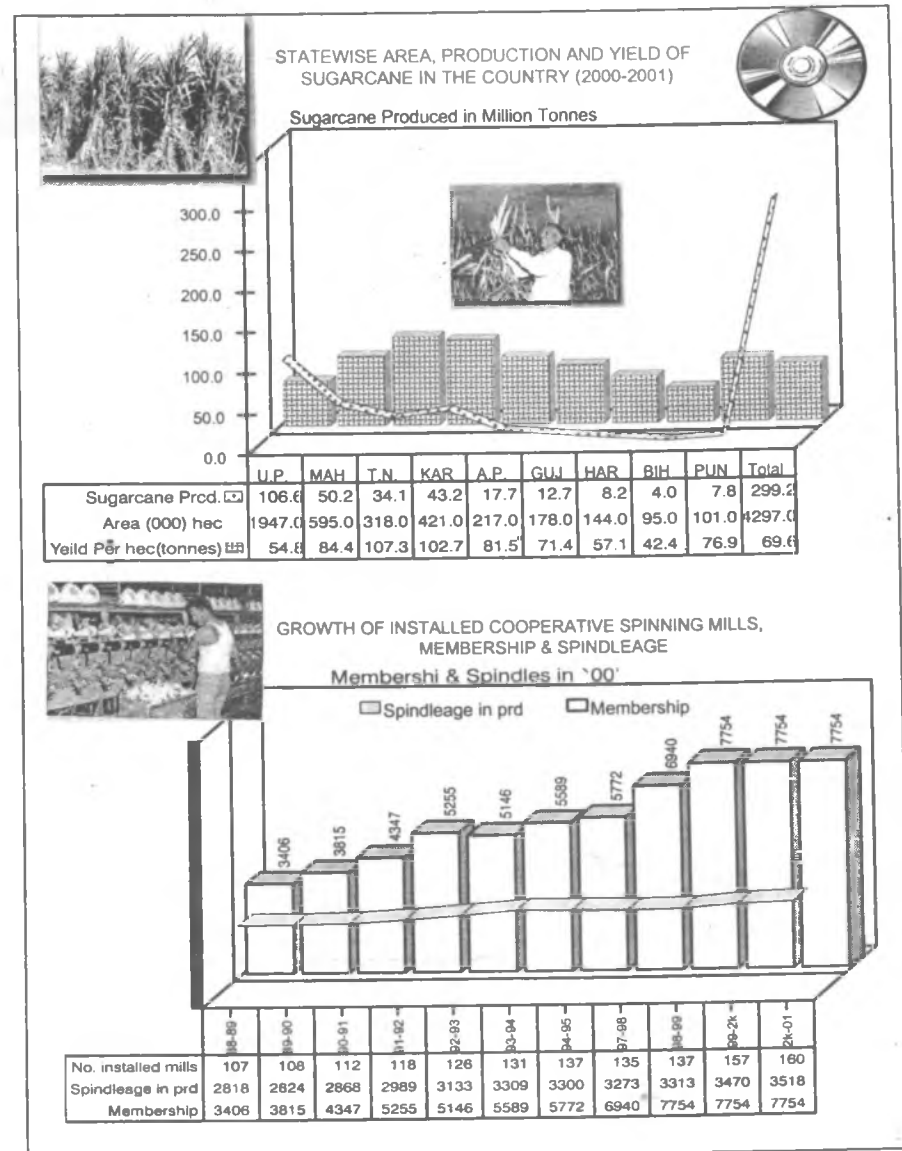

|  |                 |
|--|-----------------|
| - Numbe of Roters                                    | : 19,152        |
| - % of Roters in Cooperatives (19,152)               | : 4.7%          |
| - Membership (Million)                               | : 0.783         |
| (a) of Which Cotton Growers ( in Million)            | : 0.458 (58.9%) |
| (b) Weavers (Handloom) in Million                    | : 0.043 (5.5%)  |
| (c) Powerloom  | : 22,838 (4%)   |
| - Number of Mills Reported                           | : 95            |
| - Share Capital                                      | : Rs. 9425.37   |
| - Govt. Participation                                | : 72.8 %        |
| - Sale Value of Yarn Produced                        | : Rs.12863.8    |
| - Sale of Cone Yarn ( Qnty in Million Kg.)           | : 141.235       |
| - Cone Yarn Sold to Coop. Weavers (mill-kg)          | : 20.793 *      |
| - Cone Yarn Sold to Traders ( Million Kg.)           | : 112.45 *      |
| - Hank Yarn Sold (million Kg.)                       | : 63.895 *      |
| - Hank Yarn Sold to Coop. Weavers                    | : 24.898 *      |
| - Hank Yarn Sold to Traders                          | : 38.725 *      |
| - Total Yarn Production( Qnty)-in million Kg.: 140.0 |                 |
| (a) Production of Hank Yarn                          | : 57.0 %        |
| (b) Production of Cone yarn                          | : 43.0 %        |
| - Number of Mills Exported Yarn                      | : 19*           |
| - Yarn Exported ( Qnty)- million Kg.                 | : 12.57 *       |
| - Capacity Utilisation *                             | : 78.29%        |
| - No. of Mills in Profit*                            | : 75            |
| - Employment in Reported mills                       | : 69,331        |

\* - Fgs for the year 1996-97

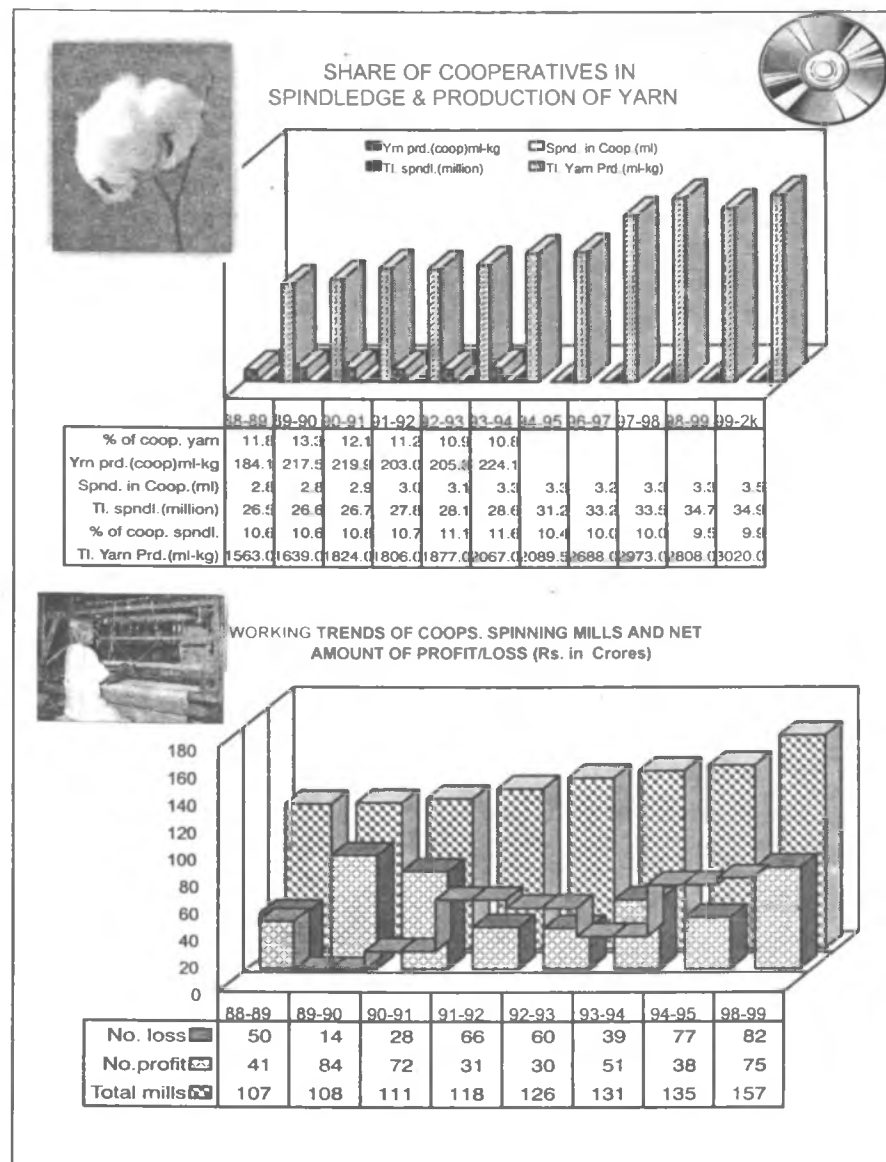

### C. Dairy Cooperatives (2001-2002)

|   | (Value Rs. in Million) |                |
|---|------------------------|----------------|
|   | 2001-2002              | 1999-2000      |
| - Number of Dairy Cooperatives              | : 103,305              | : 101,427      |
| - Of Which Anand Pattern Dairy Coops.       | : 96,206               | : 84,289       |
| - Membership Total ( in Million)            | : 11.5367              | : 12.9085      |
| - Membership of Anand Pattern               | : 10.738               | : 10.608       |
| - Women Membership ( In Million)            | : 2.334                |                |
| - Share Capital                             | : Rs. 2795.3           | : Rs. 2421.3   |
| - Govt. Participation in Share Capital      | : 13.8%                | : 15.6%        |
| - Working Capital                           | : Rs. 14667.8          | : Rs. 10912.3  |
| - Assets                                    | : Rs. 10071.3          | : Rs. 7285.8   |
| - Reserves                                  | : Rs.                  | : Rs. 1623.9   |
| - Turnover ( Total)                         | : Rs. 5957.9           | : Rs. 58,922.3 |
| - Average Milk Procured Per Days ( 000 lt.) | : 16,504               | : 15,877       |
| - Number of Milk sheds( Unions)             | : 176                  | : 176          |
| - Total Milk Procured by Coops ( 000 lt)    | : 6023,960             | : 5795,105     |
| - Liquid Milk Marketed Per Day ( 000 lt)    | : 13,363               | : 12,964       |
| - Milk Powder ( SMP ) Production(MT)        | : 120,786              | : 52,613 (SMP) |
| - Whole Milk Power (WMP) Production (MT)    | :                      | : 11,728 (WMP) |
| -- Baby Food Production (MT)                | :                      | : 27,067       |
| - Table Butter Production (MT)              | : 89,517               | : 29,927       |
| - White Butter Production(MT)               | :                      | : 35,281       |
| - Whole Milk Powder (WMP) Sold (MT)         | : 120,786              | : 9,624        |
| - Skim Milk Power (SMP) Sold (MT)           | :                      | : 42,728       |
| - Ghee Production (MT)                      | : 85,384               | : 51,058       |
| - Balanced Cattle feed Production           | : 1,089,673            |                |

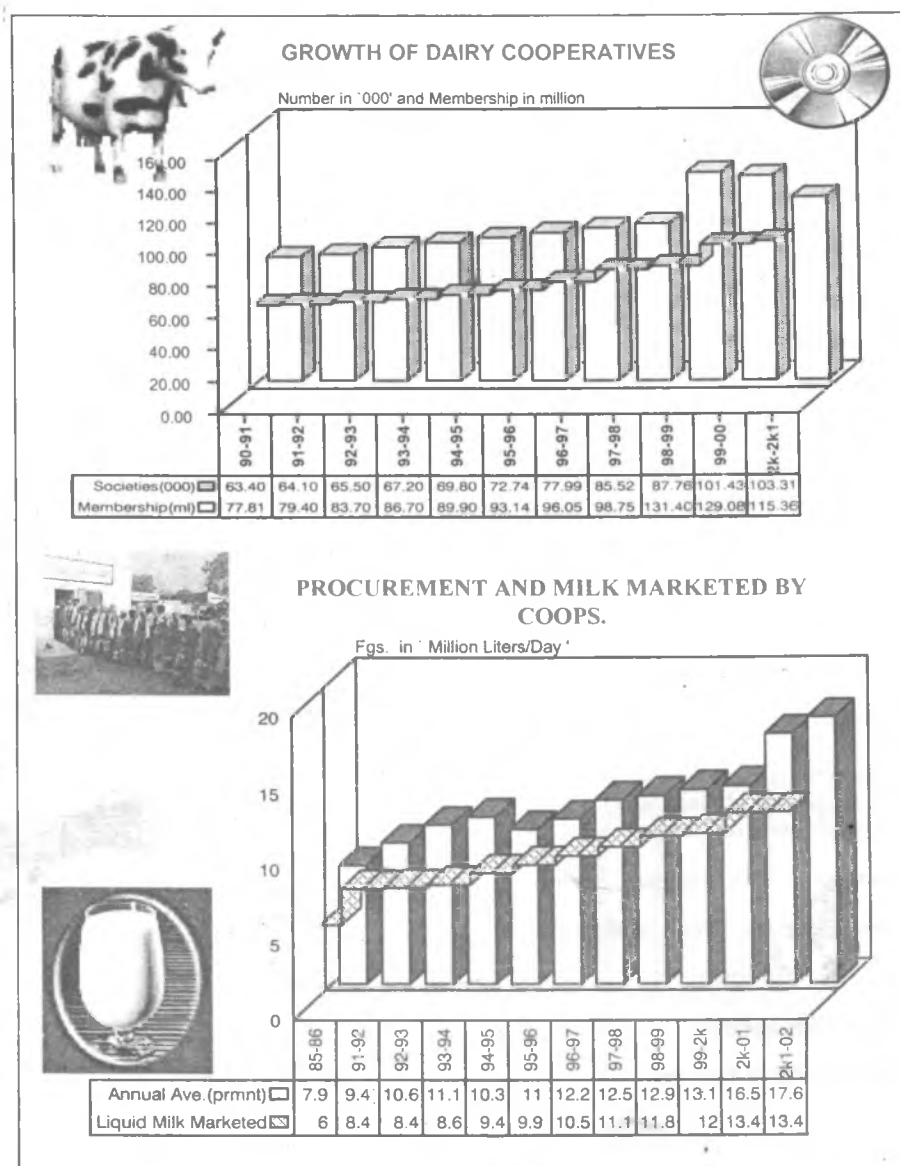

( Value4 Rs. In Million)

|   |               |             |
|---|---------------|-------------|
| - Processing Capacities (`000'lpd)            | : 29,000      | : 26,500    |
| (a) Rural Dairies                             | :             | : 20,450    |
| (b) Metro Dairies                             | :             | : 725       |
| - Milk and Milk Products Sold*                | : Rs.37852.9: | Rs. 30962.6 |
| - Increase in Average Yields per Annum (1992) |               |             |
| (a) Cow (lpd)                                 | :             | : 504       |
| (b) Buffallows (lpd)                          | :             | : 866       |

**General Information About Milk**

|  |        |            |
|--|--------|------------|
| - Total Milk Production ( Million Tonnes)    | : 81.0 | : 74,184   |
| - Malted Food Products (Tonnes)              | :      | : 53,000   |
| - Production of Milk Powder ( `000 'Tonnes)  | :      | : 210      |
| - Production of Chees ( Tonnes)              | :      | : 9300     |
| - Live Stock (1992 Census) : Total (Million) | :      | : 4,70,146 |
| (a) Cattle                                   | :      | : 2,04,533 |
| (b) Buffaloes                                | :      | : 84,239   |
| (c) Sheep                                    | :      | : 50,781   |
| (d) Goats                                    | :      | : 115,281  |
| (e) Horses & Ponies                          | :      | : 817      |
| (f) Pigs                                     | :      | : 12,788   |
| (g) Mules                                    | :      | : 193      |
| (h) Donkeys                                  | :      | : 966      |
| (I) Camels                                   | :      | : 1031     |
| (j) Other Live Stocks                        | :      | : 58       |
| - No. Vetenary Hospitals/Polyclinics/        |        |            |
| - Vetenary Dispensaries                      | :      | : 23,682   |
| - Veterinay Aid Centres                      | :      | : 22,761   |

Source: NDDDB News Digest, Member Federations

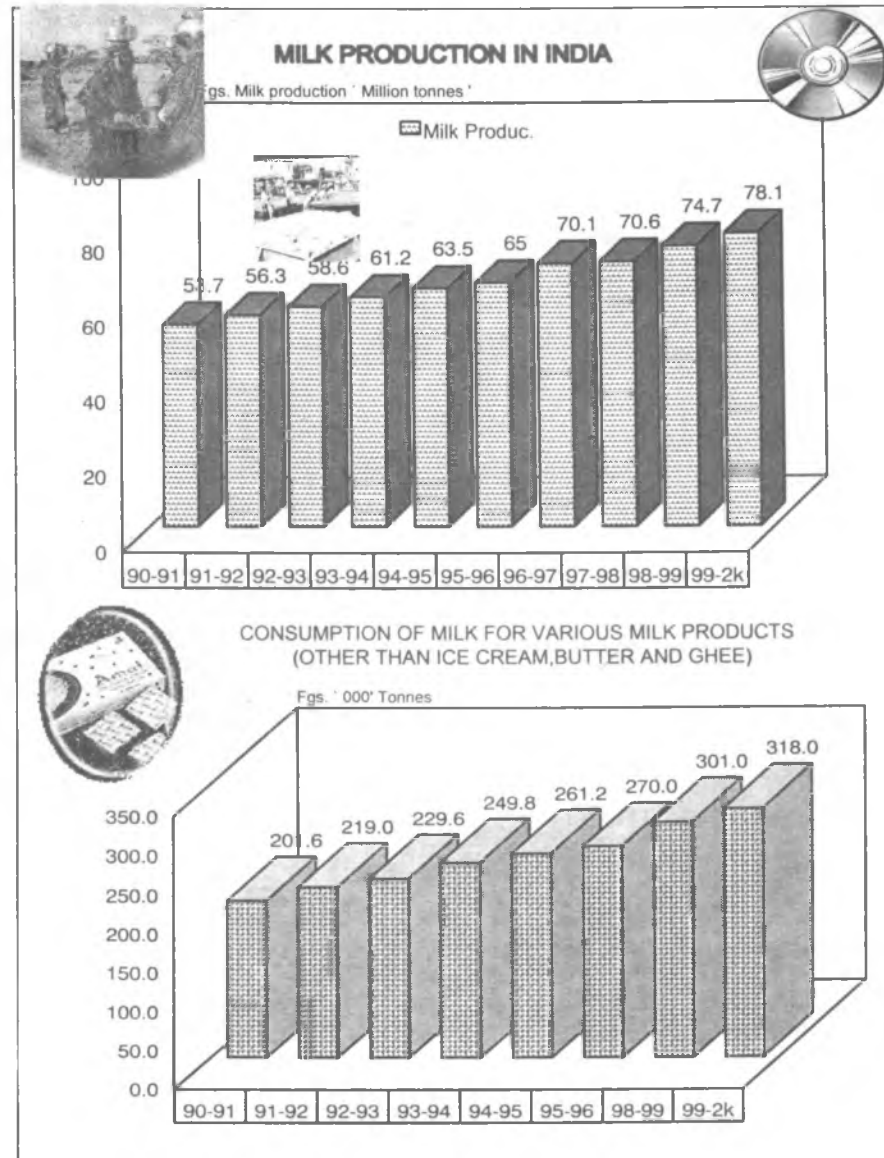



### D. Other Agri -Processing Cooperatives

|   | 2000-2001 | 1999-2k |
|---|-----------|---------|
| - No. of Food Grains Processing Units             | : 690     | 684     |
| - No. of Rice Mills                               | : 597     | 597     |
| - No. of Dal Mills                                | : 76      | 76      |
| - Others  | : 17      | 13      |
| ( Flour Mills, Barley, Husk, Maize, Cattle Ffeed) |           |         |
| - Number of Oil Mills (Installed)                 | : 140     | 139     |
| - Fruits and Vegetable Processing Unts            | : 127     | 127     |
| - Plantation Crops(Tea)                           | : 23      | 23      |
| - Coffee  | : 6       | 6       |
| - Cashew  | : 3       | 3       |
| - Rubber  | : 27      | 26      |
| - Cocoa   | : 6       | 6       |
| - Copra   | : 6       | 6       |
| - Isabgol   | : 1       | 1       |
| - Strawboard                                      | : 1       | 1       |

#### TRANSPORT COOPERATIVES : Value Rs. In Million

|                               | 2000-2001    | 1999-2000 |
|-------------------------------|--------------|-----------|
| - No. of Societies            | : 10,446     | 9999      |
| - Membership                  | : 1,56,374   | 1,52,200  |
| - Share Capital               | : 232.6      | 202.4     |
| - Govt Part. in Share Capital | : 6.1%       | 6.1%      |
| - Reserves                    | : Rs.171.4   | 88.82     |
| - Working Capital             | : Rs. 1461.7 | 1629.18   |
| - No. of Societies in Profit  | : 893        | 878       |
| - Employment                  | : 4,447      | 4136      |

#### HOSPITAL COOPERATIVES :

|                                | 1999-2000   | 1998-99 |
|--------------------------------|-------------|---------|
| - No. of Societies             | : 181       | 156     |
| - Membership                   | : 111,824   | 108,499 |
| - Share Capital                | : Rs. 113.0 | 110.8   |
| - Govt. Participation          | : 27.7%     | 27.8%   |
| - Reserves                     | : Rs. 51.3  | 52.6    |
| - Working Capital              | : Rs. 350.8 | 346.9   |
| - Income from Services & Sales | : Rs. 5.0   | 8.4     |
| - Cost of Management           | : Rs. 152.0 | 142.1   |

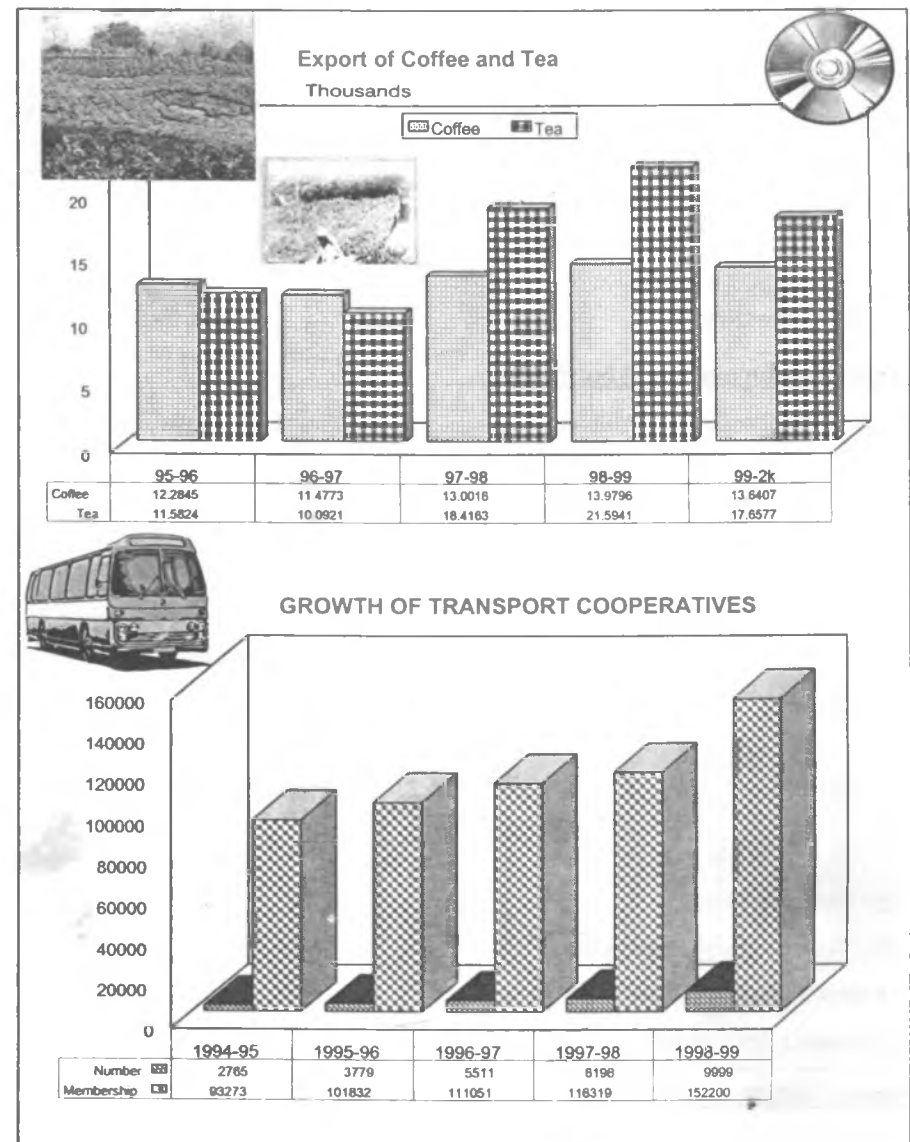

## Industrial Cooperatives ( Primary )

| (a) Weavers Cooperatives         | Value Rs. In Million |           |
|----------------------------------|----------------------|-----------|
|                                  | 2000-2001            | 1999-2000 |
| - No. of Weavers Cooperatives    | 20,037               | 20,023    |
| - No. of Dormant Societies       | 1,444                | 1,425     |
| - Number of Looms with Coops.    | 223,927              | 237,423   |
| - Numbe of Woolen Handlooms      | 748*                 | 748*      |
| - Number of Handloom             | 141*                 | 141*      |
| - Numbe of Khadi Cotton          | 64*                  | 64 *      |
| - Number of Khadi Wool           | 18*                  | 18 *      |
| - Number of Khadi Silk           | 2*                   | 2 *       |
| - Number of Powerloom            | 1120*                | 1120 *    |
| - Number of Dying Houses         | 235                  | 219       |
| - No.of Pattern Making Factories | 36                   | 46        |
| - No. of Common Workshops        | 124*                 | 124 *     |
| - Membership (Million)           | 2.0156               | 2.0112    |
| - Share Capital                  | Rs. 2239.9           | 2195.2    |
| - Of which Govt. Participation   | 18.2%                | 17.9%     |
| - Working Capital                | Rs.8720.9            | 8513.6    |
| - Value of Cloth Produced        | Rs. 13,611.8         | 13,198.5  |
| - Total Sales                    | Rs.15,448.5          | 15,266.5  |
| - Total Assets                   | Rs. 3624.1           | 3661.0    |
| - Societies incurring Profit     | 5862                 | 5869      |

Source : Member Organisations, \* Fgs. for the Yr. 1998-99

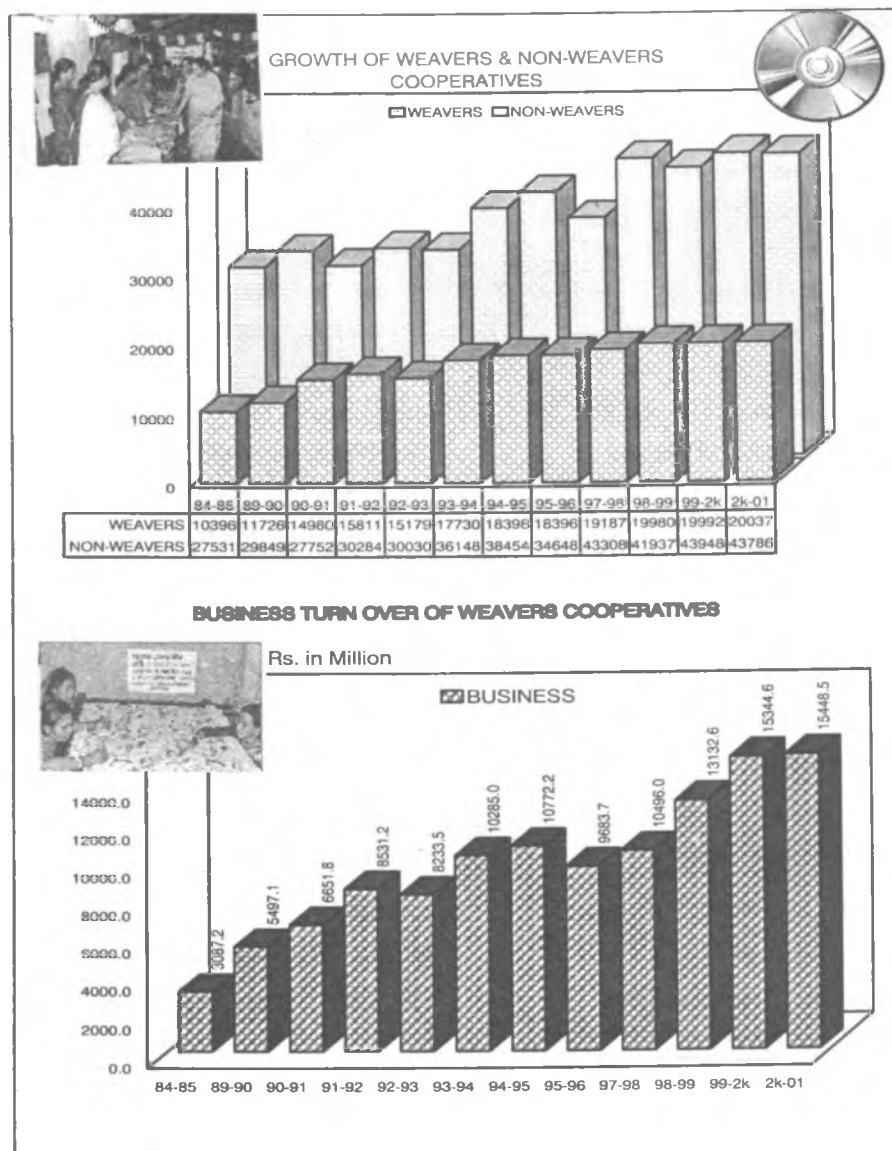

- Employment Position : 13,683\* : 13,683

**(b) Non- Weavers Cooperatives**

(Value Rs. In Million)  
2000-2001 : 1999-2000

- No. of Non- Weavers Coops : 43,786 : 41,946  
 - Membership (Million) : 2.436049 : 2.411916  
 - Share Capital : Rs. 908.9 : 899.4  
 - Govt Participation in Share Capital : 33.9% : 35.6  
 - Working Capital : Rs. 4481.1 : 4260.6  
 - Total Assets : Rs. 1597.9\* : 1597.9\*  
 - No. of Societies in Production : na : na  
 - Value of Product Produced : Rs. 4695.8 : 4619.5  
 - Value of Produce Sold : Rs. 5568.6 : 5352.2  
 - Cost of Management : Rs.256.3 : 345.8  
 - % of Cost on Salary : 39.4% : 39.3%  
 - Employment Position\*\* : 17,993 : 17,993

**Handicraft Cooperatives :( 18 States) 1996-97 1995-96 (14 st)**

- No. of Handicraft Cooperatives : 1778 : 1317  
 - Membership : 1.09,185 : 89,274  
 - Share Capital : Rs. 19.0 : Rs. 14.40  
 - Total Assets : Rs. 25.18 : Rs. 23.2  
 - Govt. Participation : 40.4% : 52.9%  
 - Working Capital : Rs.122.16 : Rs.111.43  
 - Business Turn over (Sales) : Rs. 23.7 : Rs. 25.0

Source : Member Organisations, Reports from Depts,NABARD, \*\* Fgs for the year 1996-97, # Goa, Guj,Har, H.P.Kar, M.P.,Mah,Meg,Man, Pon, Pun, Raj, Tri & A&D,

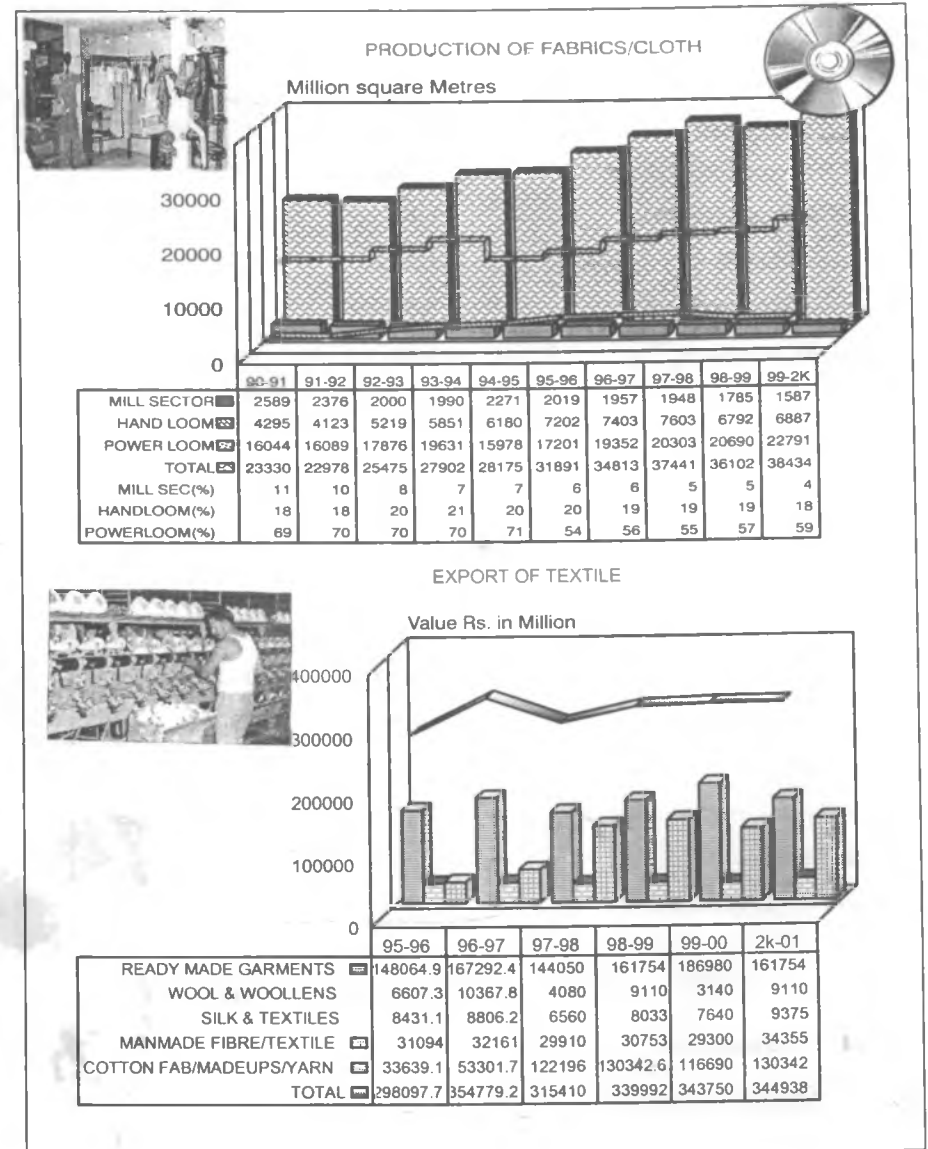

**Apex Housing Cooperatives ( State level)**

|                                  | Value Rs. Million |           |
|----------------------------------|-------------------|-----------|
|                                  | 2000-2001         | 1999-2k   |
| - Number of Apex Federations     | : 26              | 26        |
| - Membership                     | : 30,410          | 30,526    |
| (a) Rural                        | : 5,869           | 5,956     |
| (b) Urban                        | : 21,904          | 22,003    |
| - Share Capital                  | : Rs. 42,95.9     | 3685.1    |
| - Of which raised from Primaries | : 78.8 %          | 75.5%     |
| - Govt. Participation            | : 21.2 %          | 24.5%     |
| - Borrowings ( Total)            | : Rs. 64070.6     | 56601.6   |
| (a) of Which From LIC            | : 46.6 %          | 50.1%     |
| (b) HUDCO                        | : 22.6 %          | 20.8%     |
| (c) State Govt.                  | : 0.7 %           | 0.86%     |
| (d) Floating Debentures          | : 2.3 %           | 2.51%     |
| (e) Deposits ( Primaries)        | : 2.4 %           | 3.28%     |
| (f) Banks                        | : 15.3 %          | 13.2%     |
| (g) NHB                          | : 7.2 %           | 7.27%     |
| (h) Others                       | : 2.8 %           | 1.98%     |
| - Loans Distributed              | : 68,191.1        | 59,513.8  |
| - Number of Houses Completed     | : 1,676,831       | 1,637,202 |
| (a) Rural                        | : 957,606         | 846,711   |
| (b) Urban                        | : 495,585         | 400,464   |
| - Houses Under Construction      | : 462,019         | 446,280   |
| (a) Rural                        | : 106,891         | 105,299   |
| (b) Urban                        | : 70,709          | 55,375    |

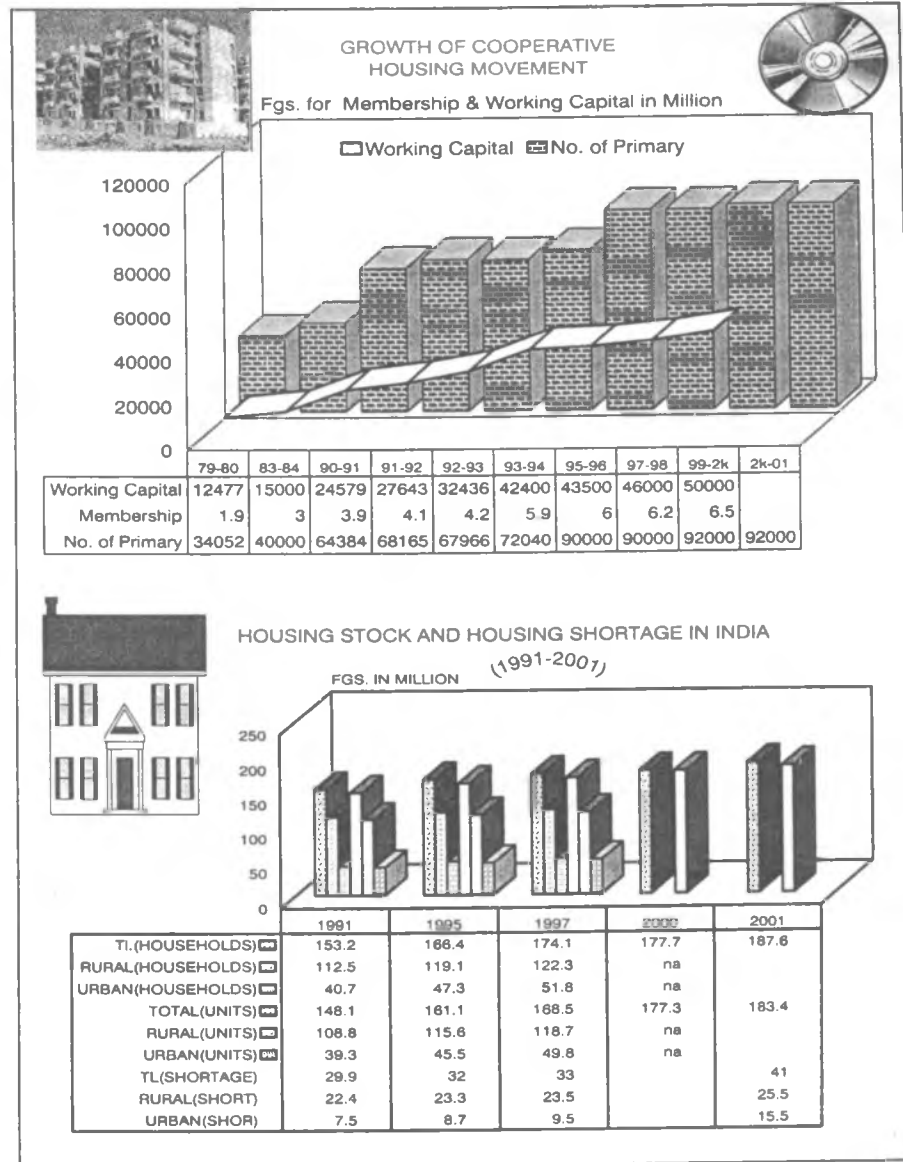

**Housing Cooperatives (Primary)**

|  |                        |
|--|------------------------|
|  | (Value Rs. In Million) |
| - No. of Housing Cooperatives            | 2000-2001<br>: 92,000  |
| - Of which in Urban Areas                | : 21904                |
| - Number of SC/ST Housing Coops.( Regd.) | : 779                  |
| - Membership (Million)                   | : 6.6                  |
| - Of which Urban Membership(Million)     | : 2.406                |
| - Share Capital                          | : Rs. 3616.07          |
| - Working Capital                        | : Rs. 52,000           |
| - Number of Houses Constructed .         | : 2,083,482            |
| - Number of Houses Under Construction    | : 4,46,280             |

**General information about Housing in the Country**

|   |                 |
|---|-----------------|
| - No. of House Holds in India ( in Million)                               | : 177.74        |
| - Stock of Houses in India (Million)                                      | : 168.50        |
| (a) Stock of Rural Houses   | : 118.7 (70.4%) |
| (b) Stock of Urban Houses   | : 49.8 (27.0%)  |
| (c) Constructed Under Indra Awas Yojna                                    | : 5.69          |
| - Type of Houses Occupied:  |                 |
| (a) Pucca Houses (million)  | : 41.61         |
| (b) Semi Pucca (million)  | : 30.95         |
| (c) Kucca (million)   | : 27.44         |
| - Housing shortage (million)  | : 32.0          |
| (a) Rural Houses( Million)  | : 24.47         |
| (b) Urban Houses(Million)   | : 8.7           |
| - Cost distribution ratio of various components in building construction: |                 |
| (a) Materials   | : 73%           |
| (b) Labour  | : 27%           |

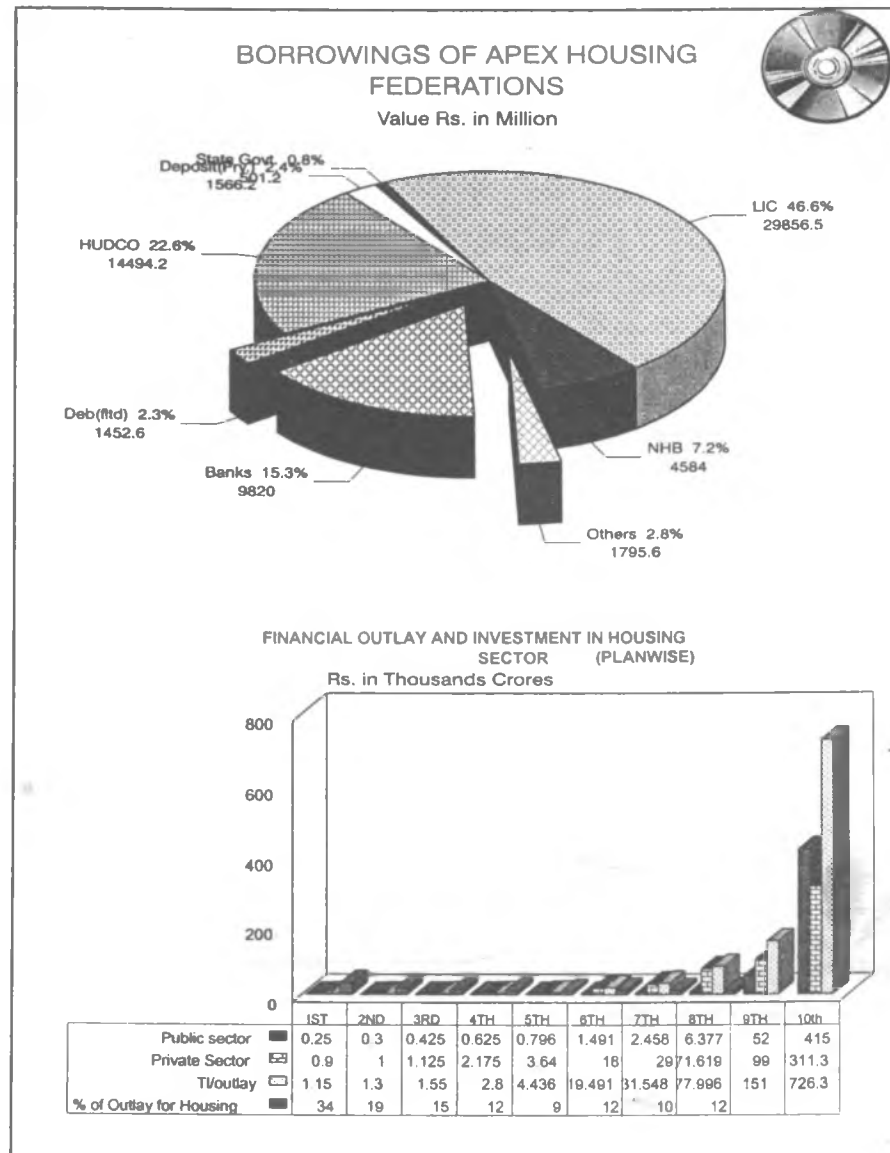

### Farming Societies :

|                          | Value Rs. In Million |           |
|--------------------------|----------------------|-----------|
|                          | 2000-2001            | 1999-2000 |
| - No. of Societies       | : 7373               | 7436      |
| - Of Which Joint Farming | : 3150               | 3150      |
| - Membership             | : 346,772            | 349,589   |
| - Share Capital          | : Rs. 71.19          | Rs.77.29  |
| - Govt. Participation    | : 30.6%              | 30.09%    |
| - Working Capital        | : Rs. 469.4          | Rs.468.5  |
| - Business Operations    | : Rs. 312.4          | Rs.330.7  |

### Irrigation Cooperatives :

|                           | 2001-2001    | 1998-99    |
|---------------------------|--------------|------------|
| - Number of Societies     | : 7206       | 7376       |
| - Membership              | : 571,834    | 584,113    |
| - Command Area( hectare)  | : 1,568,292  | 1,584,438  |
| (a) Area Irrigated        | : 546,775    | 557,914    |
| - Working Capital         | : Rs. 8248.0 | Rs.7987.33 |
| - Share Capital           | : Rs. 266.9  | Rs.261.48  |
| - Assets ( Total)         | : Rs. 4169.8 | Rs.4169.8  |
| - Total Work Executed     | : Rs. 2579.2 | Rs.2569.2  |
| - Cost of Management      | : . na       | na         |
| - Employment              | : 6943*      | 6943*      |
| - Profit Making Societies | : 2518       | 2260       |

Source : Member Organisation, RCS and NABARD Report

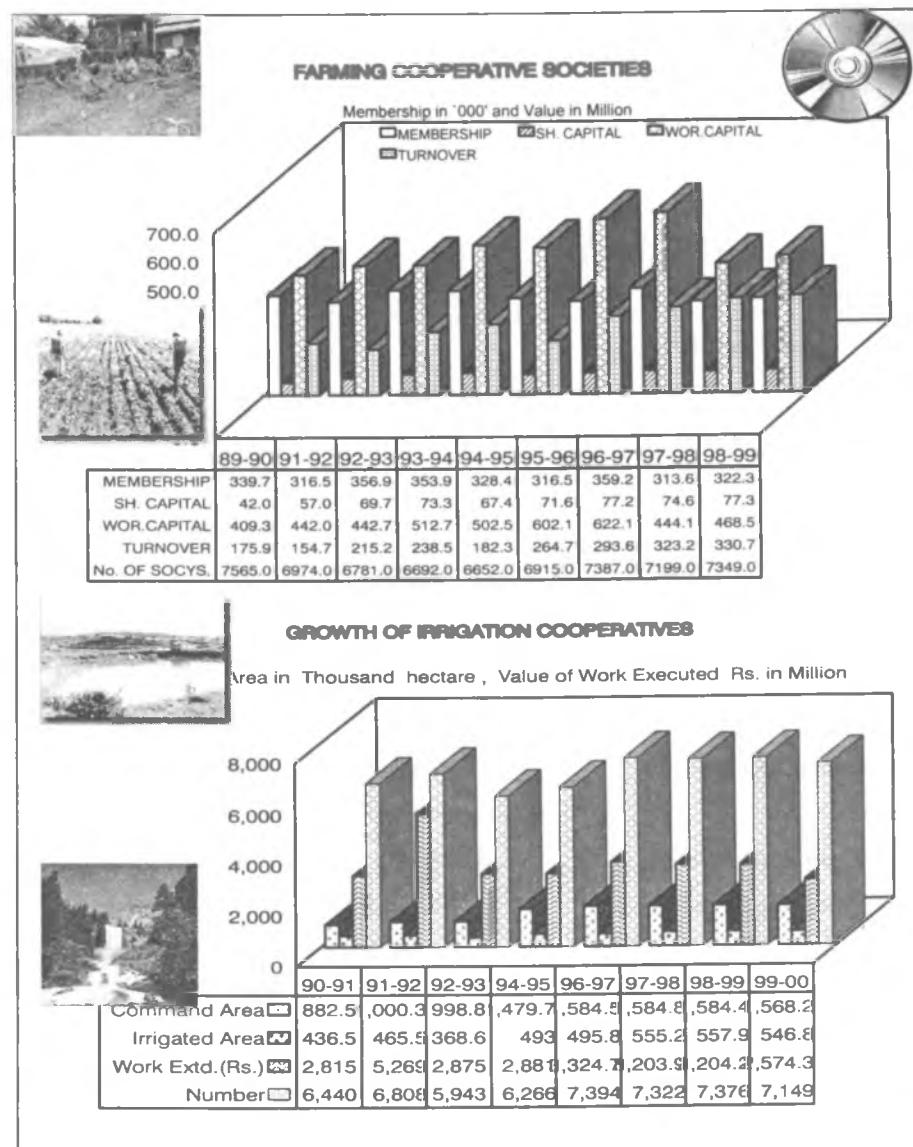

## Electricity Cooperatives

Name of States where Societies Organised  
( AP, ARU, GUJ, KAR, MP, MAH, ORI, RAJ, & TN)

( Value Rs. in Million )

|                                     | 2000-2001    | 1998-99    |
|-------------------------------------|--------------|------------|
| - No. of Societies                  | : 56         | 49         |
| - Villages in the Areas             | : 8,050      | 8044       |
| - No. of Villages Electrified       | : 6217       | 6211       |
| - Villages Electrified During Yr    | : 446        | 446        |
| - Membership ( Total )              | : 939,551    | 824,207    |
| - Societies Members                 | : 40,973 *   | 40,973     |
| - Working Capital                   | : Rs. 3083.1 | Rs. 2624.0 |
| - Connection at the End of Yr.      | : 893,816    | 7,48,221   |
| - of Which                          |              |            |
| (a) Agriculturist                   | : 229,309    | 2,03,994   |
| (b) Industrial                      | : 23,178*    | 23,178     |
| (c) Domestic & Commercial           | : 434,764*   | 4,34,764   |
| (d) Others                          | : 86,285*    | 86,285     |
| - Total Load (KW) (Million )        | : 55.655*    | 55.655     |
| - Sales (Units) During the Yr ( mn) | : 189.816*   | 189.556    |
| - Units of Power Purchased ( mn)    | : 260.367*   | 260.367    |
| - Employment Generated              | : 5450       | 5444       |
| - No. of Societies earned Profit    | : na         | 36.7%      |

Source : Member organisation, RCS & NABARD \* for 1998-99



### GROWTH OF ELECTRICITY COOPERATIVES

Number of connections in '000'

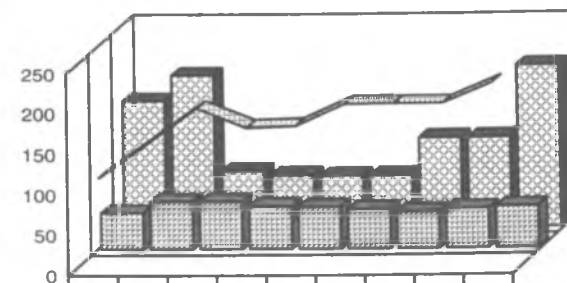

|                      | 84-85 | 90-91 | 91-92 | 92-93 | 94-95 | 96-97 | 97-98 | 98-99 | 99-00 |
|----------------------|-------|-------|-------|-------|-------|-------|-------|-------|-------|
| Number of Socys.     | 45    | 59    | 59    | 53    | 52    | 49    | 46    | 49    | 51    |
| Villages Electrified | 632   | 763   | 286   | 267   | 262   | 263   | 446   | 446   | 805   |
| Agrl. Connctions     | 113.7 | 155.8 | 198.8 | 174.7 | 176.6 | 203.9 | 204   | 204   | 229.3 |
| Ind. Connctions      | 9.4   | 13.9  | 19.3  | 15.4  | 15.4  | 23.2  | 23.2  | 23.2  | 23.2  |
| Other Connctions     | 16.4  | 63.5  | 78.5  | 84.9  | 88.9  | 86.3  | 86.3  | 86.3  | 86.3  |

### SALES BUSINESS OF ELECTRICITY COOPERATIVES

Units in Million

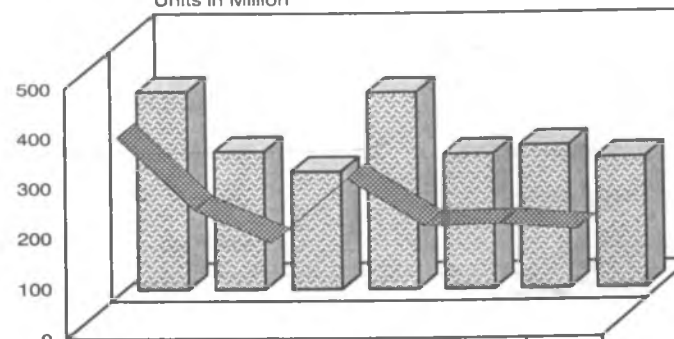

|                 | 84-85 | 89-90 | 90-91 | 91-92 | 93-94 | 94-95 | 98-99 |
|-----------------|-------|-------|-------|-------|-------|-------|-------|
| Units Purchased | 396.4 | 275.2 | 234.8 | 393.9 | 269.2 | 285.6 | 260   |
| Units Sold      | 379   | 232.8 | 166.6 | 295.5 | 199.1 | 202.2 | 189.6 |



**Coop. Education, Research and Training  
Cooperative Education Programmes by:**

|                                 | 2000-2001                | 1999-2000          |
|---------------------------------|--------------------------|--------------------|
| <b>State Cooperative Unions</b> | <b>Personnel</b>         |                    |
|                                 | <b>Educated /Trained</b> |                    |
| <b>Total Members Trained</b>    | <b>: 1,158,162</b>       | <b>: 1,129,084</b> |
| - General Education Programme   | : 7,94,449               | : 7,43,114         |
| - Women Education Programme     | : 1,03,207               | : 1,09,875         |
| - Youth Education Programme     | : 143,629                | : 1,27,200         |

**National Cooperative Union of India (Education Prg.)**

|                                    |          |            |
|------------------------------------|----------|------------|
| (a) Under Developed State Prg.     | : 93,132 | : 1,15,189 |
| (b) Coop. Education ( Handloom )   | : 10,466 | : 16,438   |
| (c) Coop. Education (Handicraft)   | : 3,730  | : 7,821    |
| (d) Industrial Coop. Education Prg | : 9,549  | : 9,447    |

**By National Centre for Coop. Education (NCUI)**

|                                    |       |         |
|------------------------------------|-------|---------|
| - Trainers & Leadership Devpt Prg. | : 861 | : 2,308 |
|------------------------------------|-------|---------|

**Cooperative Training Programmes Under Overall Control of  
National Council for Cooperative Training of NCUI**

**By Vaikunth Mehta National Institute of Coop. Management**

|                                   |        |         |
|-----------------------------------|--------|---------|
| - Sr. Level Cooperative Personnel | : 1783 | : 1,438 |
|-----------------------------------|--------|---------|

**By RICM/Institute of Cooperative Management (19)**

|                                |          |          |
|--------------------------------|----------|----------|
| - Middle Level Coop. Personnel | : 28,136 | : 25,846 |
|--------------------------------|----------|----------|

**By Junior Coop. Training Centre (92)  
(Administrative control of State Coop. Unions)**

|                           |          |          |
|---------------------------|----------|----------|
| Jr. Level Coop. Personnel | : 17,908 | : 27,373 |
|---------------------------|----------|----------|

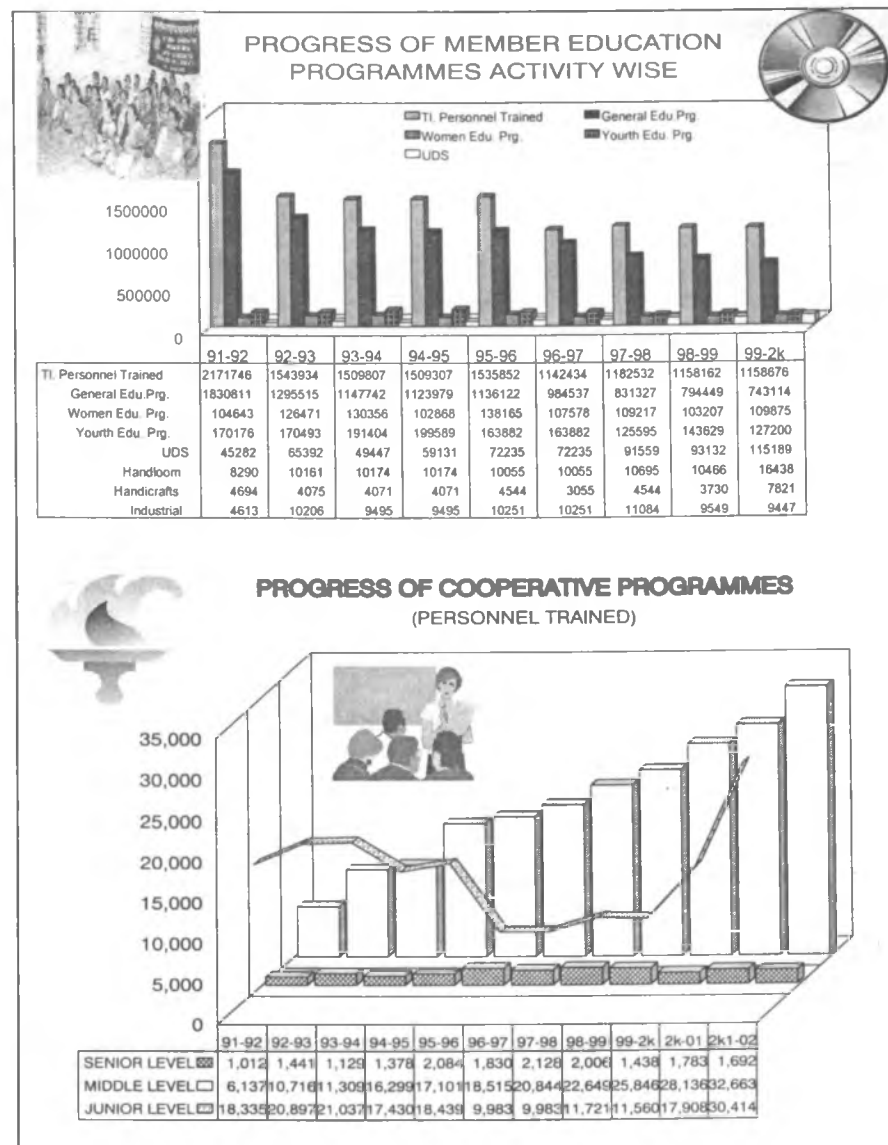

## Women Cooperative

( Value Rs. In Million)

|                                | 2000-2001    | 1999-2k     |
|--------------------------------|--------------|-------------|
| - No. of Cooperatives          | : 11,374     | 8,393       |
| - Membership                   | : 999,673    | 842,327     |
| - of Which SC Membership       | : 3.65%      | 3.02%       |
| - Share Capital                | : Rs.289.6   | Rs.160.419  |
| - of Which Govt. Participation | : 14.2%      | 20.56%      |
| - Working Capital              | : Rs.1357.23 | Rs.1160.386 |
| - Business Turnover            | : Rs.1185.9  | Rs.884.17   |
| - Value of Product Produced    | : Rs.134.4   | Rs.113.45   |
| - Value of Sales (Total)       | : Rs. 509.9  | Rs.429.13   |
| (a) Raw Materials              | : Rs. 88.2   | Rs.87.93    |
| (b) Finished Products          | : Rs. 155.1  | Rs.154.69   |
| - Societies Incurred Profit    | : 30.8%      | 37.42%      |
| - Cost of Management           | : na         | Rs.170.26   |

## General Information about Women & Youth

### Status of Women Employment by SGSY & Other Schemes

|  | 2000-2001          | 1999-2k     |
|--|--------------------|-------------|
| - Women Benefi in SGSY scheme          | : 4,16,690         | : 58,019    |
| - National Old Age Pension Prg. Benef. | : 11,75,725        | : 14,26,122 |
| - National Family Benefit Scheme       | : 29,130           | : 29,541    |
| - House s Constructed for Women        | :                  | : 69,170    |
| - Empmnt. Generated for Women(Lac/day) | :                  | : 14,582.38 |
| - Emplment Assured Scheme (EAS)        | : 745.24 (lac day) | : 1,136.09  |

### Women Empowerment

|                           | 2000-2001  | 1999-2k    |
|---------------------------|------------|------------|
| - Women in Gram Panchayat | : 6,81,258 | : 6,55,629 |
| - Gram Panchayat Samiti   | : 37,109   | : 37,523   |
| - Women in Zila Parishad  | : 3,153    | : 3,161    |

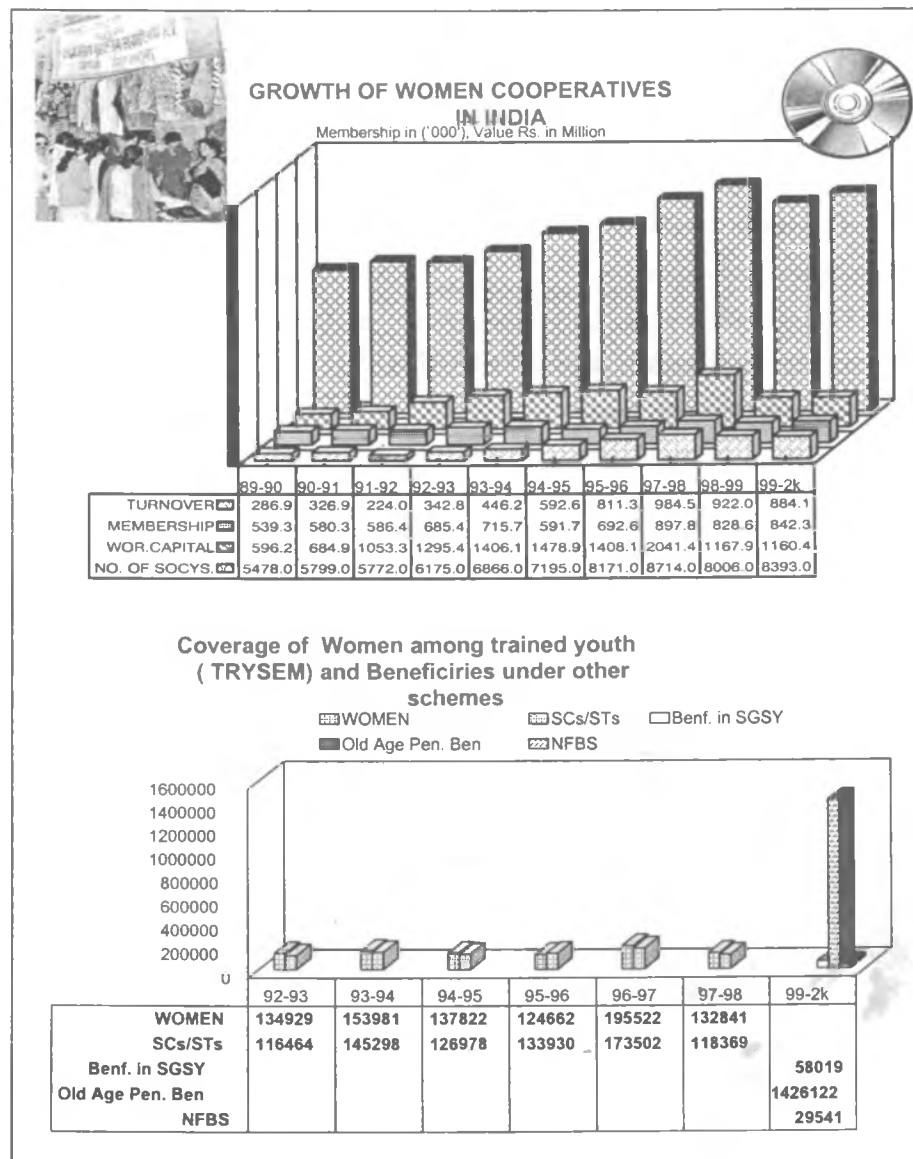

### Cooperatives for Weaker Sections ( Primary Level )

(Value Rs. In Million)

| (a) Fishery Cooperatives              | 1999-00      | 1998-99     |
|---------------------------------------|--------------|-------------|
| - Number of Fishery Cooperatives      | : 13,649     | 13,117      |
| - Number of Dormant Coops.            | : 1562       | 1453        |
| - Membership (Million)                | : 2.130      | 2.087       |
| (a) SC Membership                     | : 9.3%       | 9.37%       |
| (b) ST Membership                     | : 9.7%       | 9.48%       |
| - Membership of Marine Fisheries      | : 42%        | 42 %        |
| - Membership of Inland Fisheries      | : 58%        | 58 %        |
| - Fisher men Insured ( in Million)    | : 0.964841   | 0.958782    |
| - Share Capital                       | : Rs.404.35  | Rs. 390.24  |
| - Govt. Participation                 | : 37.8%      | Rs. 36.2 %  |
| - Total Assets                        | : Rs.777.4   | Rs. 866.9   |
| - Fixed Assets ( Mech. Boats & other) | : 12.3%      | 9.8%        |
| - Working Capital                     | : Rs. 1747.8 | Rs. 1486.58 |
| - Sales/Turnover                      | : Rs. 624.4  | Rs. 625.55  |
| - Fish Catch ( in tonnes)-            | : 37979      | 30,091*     |
| - Fish Catch ( value in Million)      | : Rs. 254.22 | Rs. 248.7*  |
| - Fish Exported (All Level)           | : na         | na          |
| - Societies Making Profit             | : 18.0 %     | 18.75%      |
| - Employment Generated. ( million )   | : 2.062      | 2,062       |

Source : Member Organisations, FISHCOPFED, NABARD

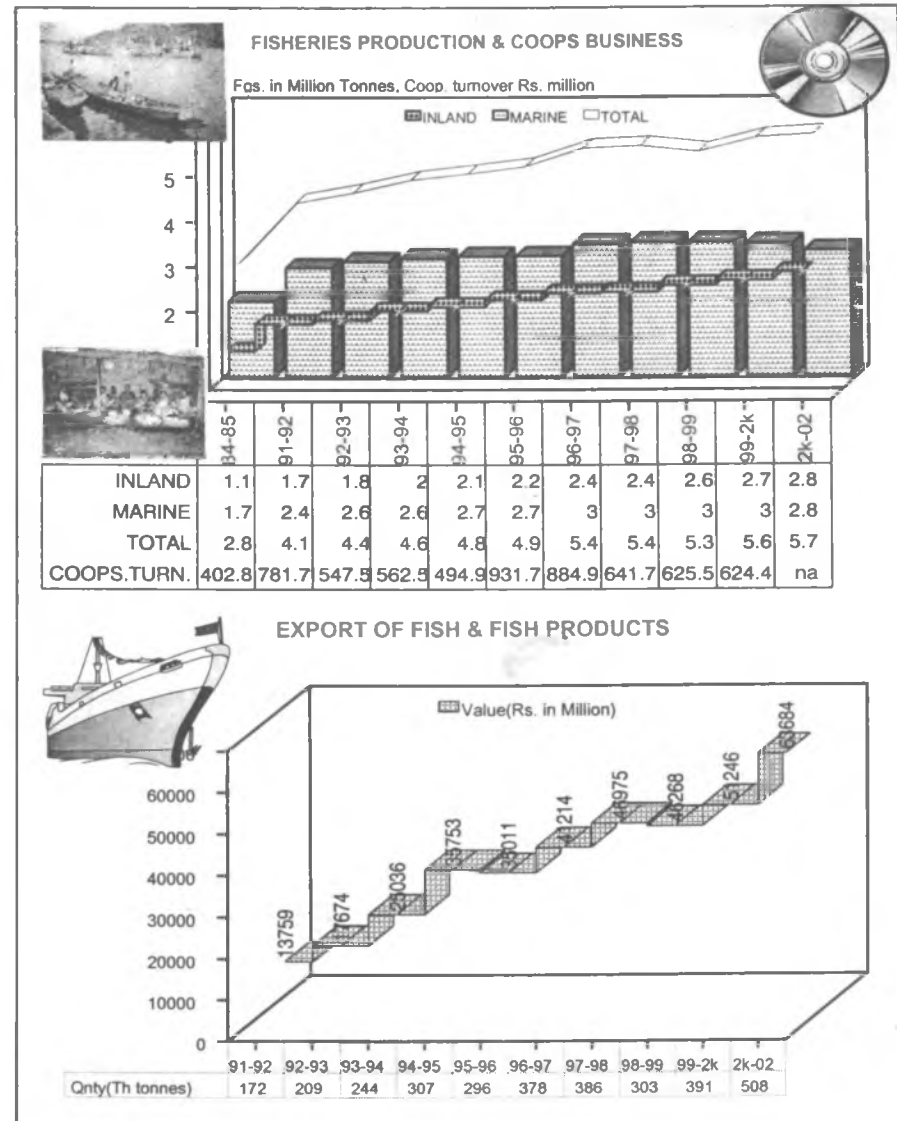

**General Information About Fisheries :**

- Marine Fishery Resources
  - (a) Length of Cost Line : 8,118 kms
  - (b) Continental Shelf ( 000 sq Kms) : 530 kms
  - (c) No. of landing Centres : 1,914
  - (d) No. of Villages : 3,827
  - (e) Farmers Trained : 0.866
- Inland Water Resources :
  - (a) Length of Rivers : 191,024 Km
  - (b) Area of Reservoirs (million) : 2,041 ha
  - (c) Area under Tanks & Ponds (million) : 2,381 ha
  - (d) Blakish Water (million) : 1,437 ha
  - (F) Flood Plain Lakes & Derelated water : 0.798 ha
- No. of FFDA : 422
- Total Area under (FFDA) : 0.456 ha
- Area unde r FFDA : 733 ha
- Average Per Capita Fish Consumption : 3.5Kg.
- Per Capita Consption in others Countries : 11 kg.
- Major Harbour in India : 6  
(AP, KER, MAH, ORI, TN & WB)
- Minor Harbour (completed) : 50 (33)
- Fish Landing Centres (completed) : 171 (130)
- Total Motorised Boats : 34,961
- Total Mechanised Boats : 46,918
- Total Vessels : 174
- Total Traditional Boats : 1,91,207
- Total Fish Production (Ml tonnes) : 5.656
- of Which Marine Production : 2.850
- Inland Fish Production : 2.950
- Export of Fish and Fish Products : Rs. 51245.6

1999-00

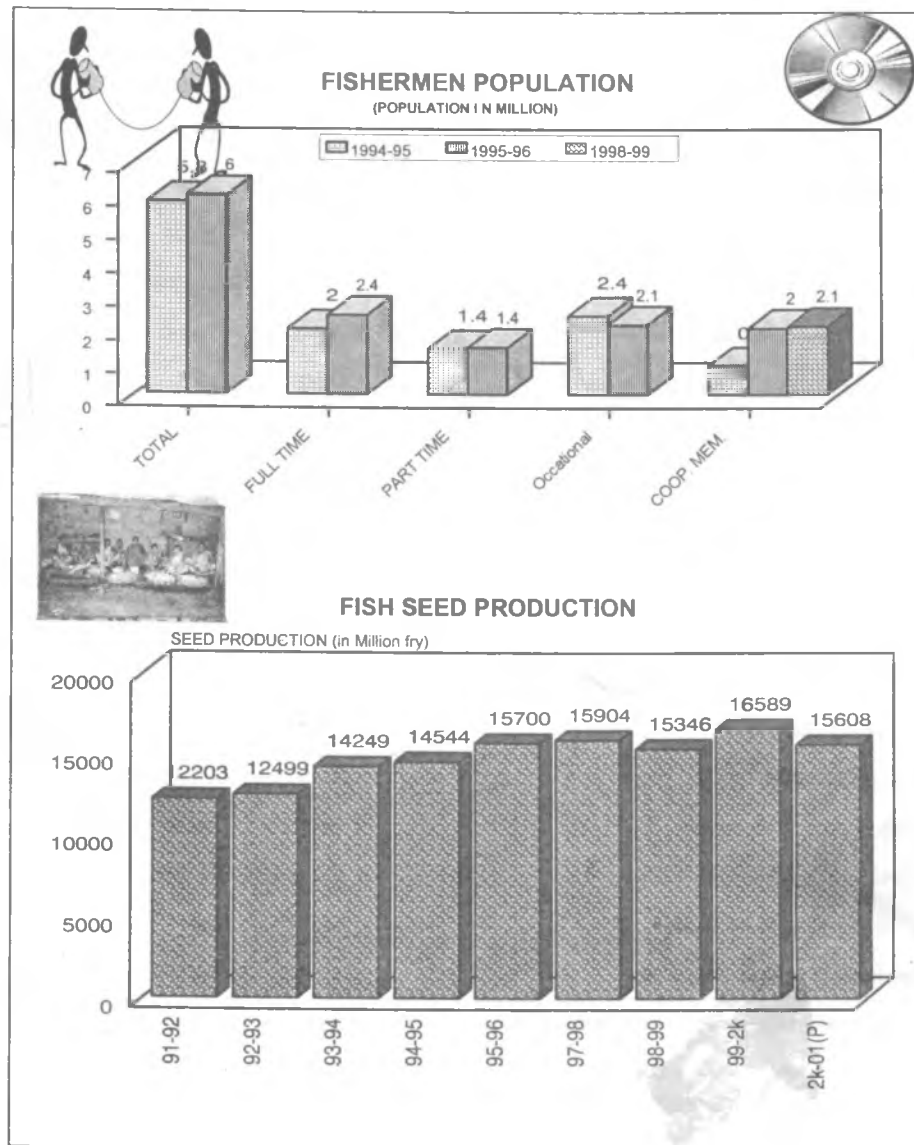

**(b) Poultry Cooperatives Value Rs. In Million**

|                                   | 2000-2001    | 1999-2k     |
|-----------------------------------|--------------|-------------|
| - Number of Poultry Cooperatives  | : 4,900      | 4304        |
| - Membership (Million)            | : 0.44169    | 0.44370     |
| -a) Of which Scheduled Casts      | : 21.22%     | 21.13%      |
| -b) Scheduled Tribes              | : 5.02%      | 5.77%       |
| - Share Capital                   | : Rs. 210.0  | Rs. 186.46  |
| - Govt. Participation             | : 62.9%      | 61.97%      |
| - Working Capital                 | : Rs. 1300.8 | Rs. 1290.9  |
| - Business Turnover               | : Rs. 281.71 | Rs. 278.78  |
| - Number of Villages in Operation | : 15,057     | 14,589      |
| - Total Assets                    | : Rs. 1241.0 | Rs. 1238.53 |

**General Information about Poultry**

|                                   |          |        |
|-----------------------------------|----------|--------|
| - Production of Eggs (in Million) | : 32.540 | 31.320 |
| - Per Capita Availability of Eggs | : 33     | 33     |
| - Projects Sanctioned by NCDC     | : 254    | 256    |

**(c) Labour Contract & Construction Cooperatives:**

|                                 | (Value in Rs. Million) |            |
|---------------------------------|------------------------|------------|
|                                 | 1999-00                | 1998-99    |
| - No. of Labour Contract Socys. | : 30,428               | 29,779     |
| - of which Triple Labour Coops  | : 12.3%                | 12.27%     |
| - Non-Triple Labour Coops       | : 87.7%                | 87.7%      |
| - Membership (million)          | : 1.6718               | 1.59365    |
| - Share Capital                 | : Rs. 271.1            | Rs. 288.5  |
| - of which Govt. Participation  | : 8.93%                | 9.1%       |
| - Working Capital               | : 2317.81              | Rs. 2083.7 |

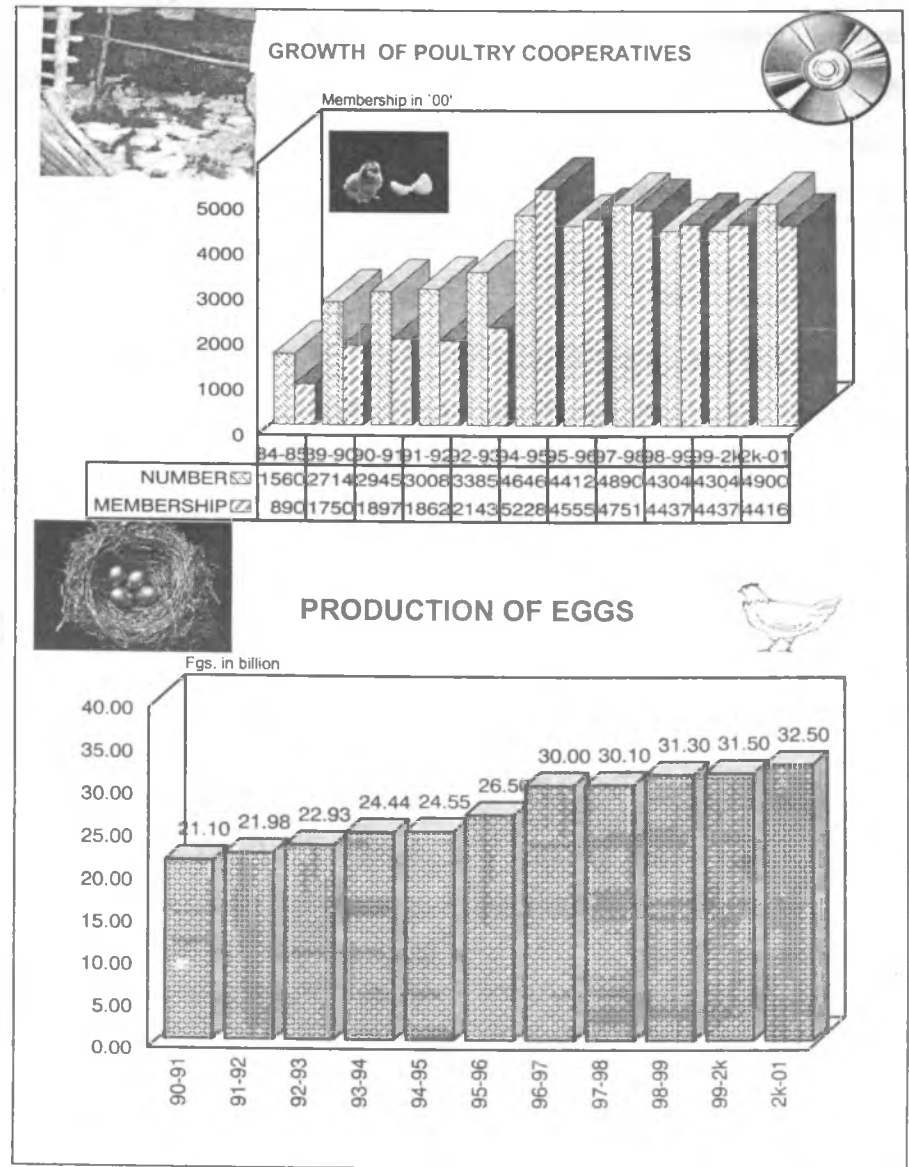

|                           |                          |                        |
|---------------------------|--------------------------|------------------------|
| - Business Turnover       | 1999-00<br>: Rs. 7,515.9 | 1998-99<br>: Rs.7506.9 |
| - Assets                  | : Rs. 1888.5             | : Rs.1675.1            |
| - Contract Executed       | : Rs. 6130.07            | : Rs. 5265.0           |
| (a) Govt. Work Executed   | : 48.4                   | : 49.4%                |
| (b) Local Bodies          | : 25.21%                 | : 22.47%               |
| (c) Others                | : 25.65%                 | : 24.7%                |
| - Societies Making Profit | : 29.4%                  | : 27.6%                |

**(d) Forest Labour Cooperatives (Value Rs.In Million)**

|  |              |              |
|--|--------------|--------------|
| - Structure ( 2 Tier- State and Primary) | 1999-00      | 1998-99      |
| - No. of Forest Labour Coops.            | : 3408       | : 3,401      |
| - Membership                             | : 0.73953    | : 0.74043    |
| - Share Capital                          | : Rs. 53.57  | : Rs. 52.8   |
| - Working Capital                        | :Rs. 1751.6  | : Rs. 1607.3 |
| - Business Turnover                      | : Rs. 521.4  | : Rs. 521.3  |
| - Workers in Collection Executed         | : na         | : 82.3 %     |
| - Assets *                               | : Rs.,1538.1 | : Rs. 1381.8 |
| - Value of Forest Contract Taken up      | : Rs. 407.2  | : Rs. 234.9  |
| - Value of Contract Awarded by Govt.     | : 95.5%      | : 91.5%      |
| - Value of Forest Produced Collected     | : Rs. 390.6  | : Rs. 260.3  |
| - Value of Sales                         | : Rs. 459.9  | : Rs. 389.4  |
| - Societies in Profit Making             | : 39%        | : 40%        |

Source: Member Organisation & NABARD

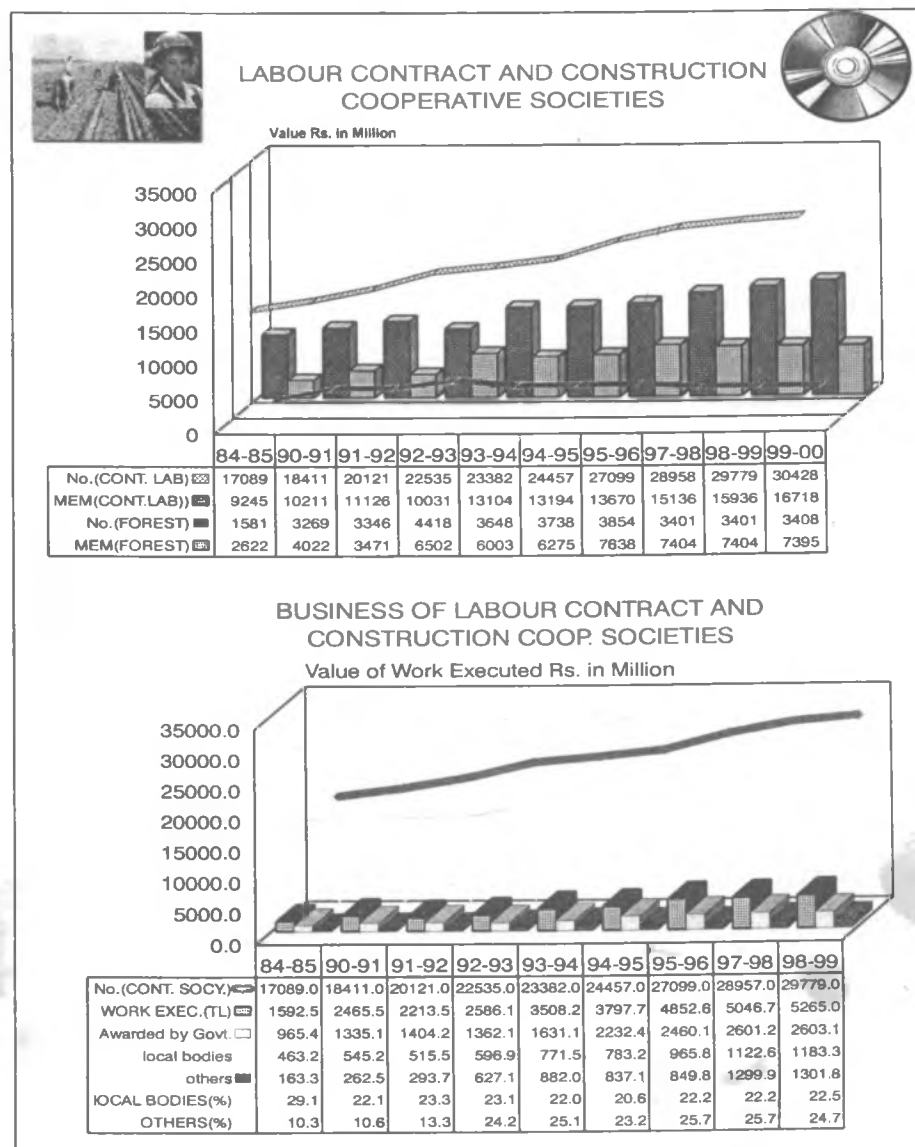



## WHAT IS NCUI

- APEX PROMOTIONAL ORGANISATION
- ESTABLISHED IN 1929
- MEMBERSHIP

TOTAL- 225

NATIONAL FEDN. -17 & NDDDB -1

STATE LEVEL- 178

MULTI STATE - 32

- MANAGEMENT

GENERAL BODY MEETING

GOVERNING COUNCIL

EXECUTIVE COMMITTEE

PRESIDENT

CHIEF EXECUTIVE



### MAIN FUNCTIONS

- PROMOTION AND STRENGTHENING OF COOPERATIVE SECTOR
- STRENGTHENING OF HUMAN RESOURCE DEVELOPMENT IN COOPERATIVES(HRD) THROUGH
  - (a) COOPERATIVE EDUCATION
  - (b) COOPERATIVE TRAINING
- NETWORK DEVELOPMENT OF COOPERATIVE INFORMATION SYSTEM & EXTENDING SERVICES
- RESEARCH IN COOPERATIVES
- PROPOGATION OF COOPERATIVE IDEOLOGY
- LOBBYING AND IMAGE BUILDING THROUGH
  - a) COOPERATIVE PARLIAMENTARIANS' FORUM
  - b) PUBLICATION AND PUBLICIITY
- INTERNATIONAL COOPERATIVE RELATIONS
- COOPERATIVE PLANNING

### FUTURE APPROACH

WITH A VIEW TO ENSURE APPROPRIATE POSITIONING OF COOPERATIVES IN THE EMERGING LIBERALISED COMPETITIVE ECONOMY, A FIVE POINT STRATEGY HAS BEEN FORMULATED AND IS CURRENTLY UNDER IMPLEMENTATION. THESE ARE AS FOLLOWS:

- FORMULATION OF NATIONAL COOPERATIVE POLICY
- FORMULATION OF MODEL COOPERATIVE ACT TO DEMOCRATISE THE WORKING OF COOPERATIVES
- PROMOTION OF COOPERATION AMONG COOPERATIVES & TO DEVELOP COORDINATION BETWEEN COOPERATIVES
- STRENGTHENING BASE LEVEL COOPERATIVE INSTITUTIONS NAMELY PACS THROUGH BUSINESS DEVELOPMENT PLAN FOR MAKING THEM SELF RELIANT
- ENHANCING INVOLVEMENT OF RURAL POOR IN THE COOP MOVEMENT BY ORGANISING THEM INTO SELF HELP GROUP & ACTIVISING MEMBERSHIP OF COOPERATIVES
- RE-ORIENTING THE ROLE AND WORKING OF FEDERAL COOPS. TO MAKE RESPONSIVE TOWARDS THE NEED OF PRIMARIES



### NEW AREAS

- DEVELOPMENT OF COOPERATIVE INSURANCE SYSTEM
- INTERNATIONAL COOPERATIVE TRADE PROMOTION
- NETWORKING OF COOPERATIVE INFORMATION SYSTEM
- HUMAN RESOURCE DEVELOPMENT
- DEVELOPMENT OF AGRO-PROCESSING INDUSTRIES
- WORKERS' COOPERATIVES.



## WHAT IS NAFED

- A National Federation of Agricultural Marketing Cooperatives.
- Established in the year 1958
- Membership

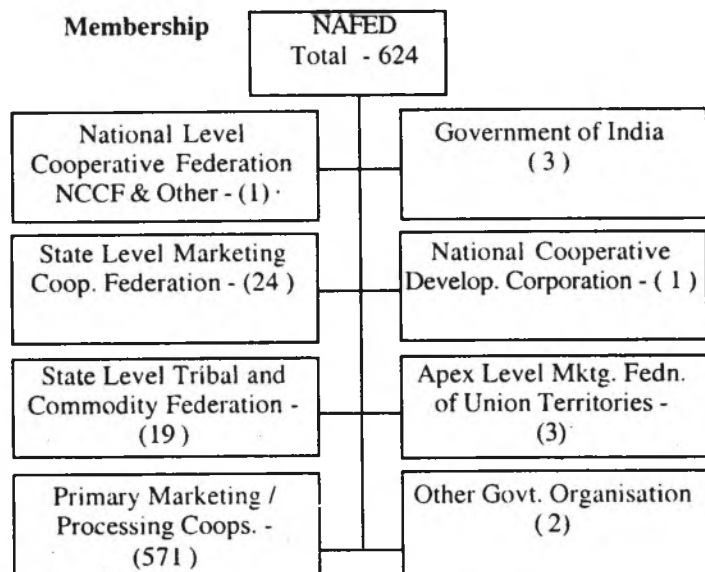

- Management
  - GB
  - Board of Directors
  - Chairman
  - Managing Director

## MAIN FUNCTIONS

- Marketing of Agricultural Produce in the Country and Exports
- Processing of Agricultural Produce
- Coordinate Member Societies in promotion of internal trade
- Canalising agency for export of onion, nigerseed and monitoring agency for import of pulses.
- Nodal agency of Government of India for price support operations
- Production and marketing of agricultural machinery, implements and hoi- fertiliser
- Undertakes inter - state trade to stabilise consumer prices in agricultural commodities.

## NEW AREAS & FUTURE APPROACH

- Widen the business in marketing of Food products, Seeds, and Fertiliser
- Plan to set up of second plant of Bio - fertilisers.
- To set up supper market in Mumbai and Chennai on the lines of Nafed Bazer at Delhi.
- Exploring the possibilities to producing and Marketing of Hybrid Seedsin collaboration with NSC and TSDC.
- Planning to provide market support to farmers through the country
- Take up marketing of Nafed Brand Honey through the country.





- A National Federation of Consumers Cooperatives
- Established in the year 1965
- Membership

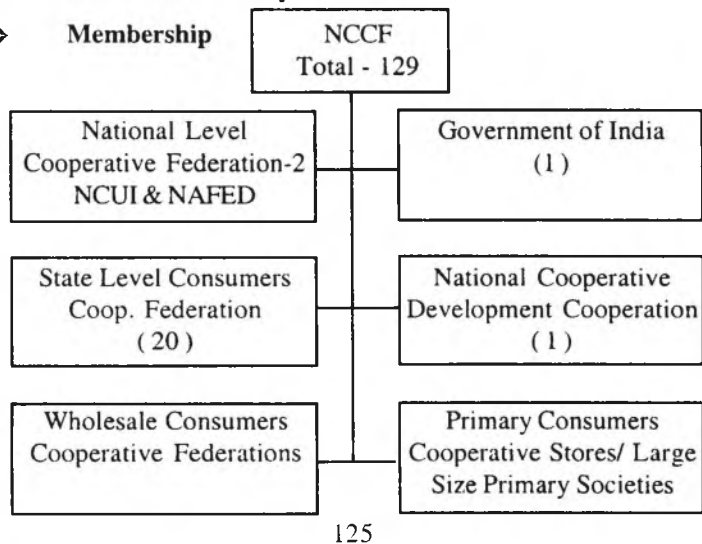

- Nodal Ministry : Ministry of Consumer Affairs  
Food & Public Distribution

- Management
- GB

Board of Director

Chairman

Managing Director

## MAIN FUNCTIONS

- To act as spokesman of the Consumer Coop. Movement.
- To assist and guide member institutions to improve their operational and managerial efficiency.
- Procure and marketing of Agri. Commodities such a pulses, foodgrains, sugar, tea and also manufactured items of daily use.
- Provide marlet intelligence to member organisation
- Appointed by Central Government as a Nodal Agency for execution of the "SARVPRIYA" National Scheme for distribution of few selected essential consumer goods of daily use at fixed prices through the Fair Price outlets.
- Publications of Consumers interest.
- Liaison with Government of India, NCDC, ICA, PSCs, National Cooperative Organisation and manufacturers.

## NEW AREAS & FUTURE APPROACH

- Diversification of activities by entering into retail trade and imports & exports.
- Educate the consumers particularly for thir rights under the consumer Protection Act.
- Arrange professional training programmes for the employees of the consumer cooperatives.
- Expansion of federating activities for the benefit of the consumer cooperatives.
- Strengthen the supply support to the consumer cooperatives by adding more and more items.
- Extend assistance and cooperation to the State agencies for implementation of welfare schemes meant for the poor section of the society.
- Provide consultancy services to the consumer cooperatives including the stores in the colleges universities for modernization of thir retail operations.
- Expansion of import and export trade of consumer goods.



### WHAT IS NAFSCOB



- A National Federation of Agriculture Production Credit Cooperatives.
- Established in the year 1964

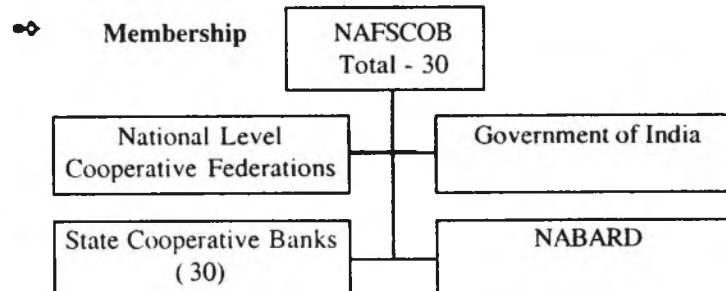

- **Nodal Ministry :** Ministry of Agriculture & Cooperation

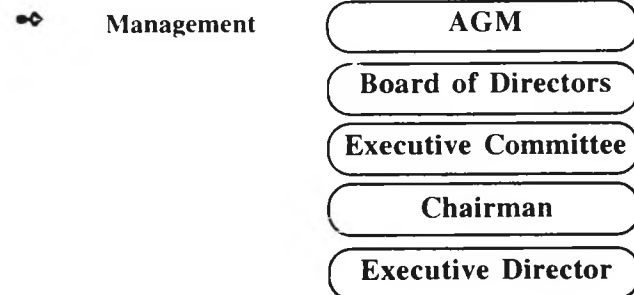

### MAIN FUNCTIONS

- Provides a Common Forum to the Member Banks.
- Promotes and Protects the Interests of the Member Banks.
- Co - ordinates and Liaison with Government of India, Reserve Bank of India, National Bank and others.
- \*\* Provides Research and Consultancy inputs to the members banks.
- \*\* Organises Conferences/ Seminars/ Workshops/ Meetings/ Orientation Programmes/ International Education & Expoure Programmes.

### FUTURE APPROACH

- NAFSCOB will continue to ensure that effective common forum is provided for the SCBs for discussing policy issues pertaining to Credit Banking, Deposits Banking and General Banking and also allied issues to members SCBs.
- NAFSCOB will continue to strive for acquiring freedom of functional autonomy to thir affiliates.
- NAFSCOB will continue to work towards maintaing and restoring the principles of democracy in the Management of Cooperative Credit Institutions.
- To develop & Establish sound information network among the Member Banks.

### NEW AREAS

- Professionalisation.
- Hunam Resource Development & Management.
- Prudent Banking & Investment Policies.



**WHAT IS  
NATIONAL COOP. AGRI. & RURAL  
DEVELOPMENT BANKS FEDN.**



⇒ A National Fedn. Of Agriculture Investment Credit Cooperatives.

⇒ Established in the year 1960

⇒ Membership

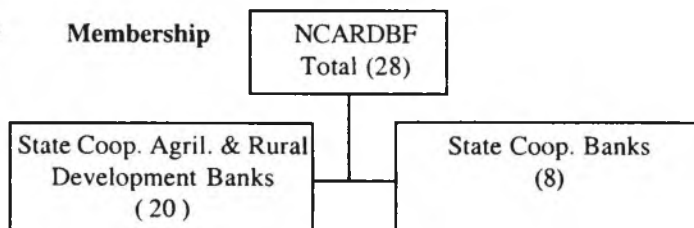

⇒ Nodal Ministry : Ministry of Agriculture and Cooperation

⇒ Management

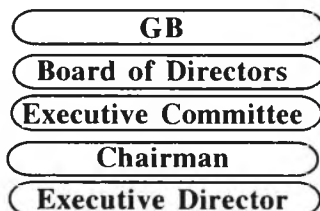

**MAIN FUNCTIONS**

- ⇒ Coordinating the lending and resource mobilisation programmes of SCARDBs at national level.
- ⇒ Publications, guidance , consultancy on investment Credit.
- ⇒ Liaison with Govt. of India, Planning Commission, RBI, NABARD, NIIB, Commercial Banks, Cooperative Banks, State Bank of India, LIC, and other concerned on matters relating to long term credit.

**FUTURE APPROACH**

- ⇒ To pursue vigorously with Central Government and State Governments to arrange the finances for cleansing the Balance Sheets of Coop. Investment Credit Institutions.
- ⇒ To pursue with RBI/Government for conversion of ARDBs into full-fledged banks.
- ⇒ To work for restoration of democratic set up in Co-op. Investment Credit Institutions.
- ⇒ To promote state level Investment Credit Institutions in those states where such institutions do not exist.
- ⇒ To develop& establish sound information network among the member banks

**NEW AREAS**

- ⇒ To identify and modernise areas of business development and diversification by member banks
- ⇒ Giving guidance and assistance in redesigning the structure and operations of member banks in emerging market environment.
- ⇒ Identifying scope of strengthening of resources of ARDBs.
- ⇒ Evolving strategy for improving recovery of ARDBs.



➤ A Multi State Cooperative Society Engaged in Production & Marketing of Fertilisers

➤ Established in the year 1967

➤ Membership

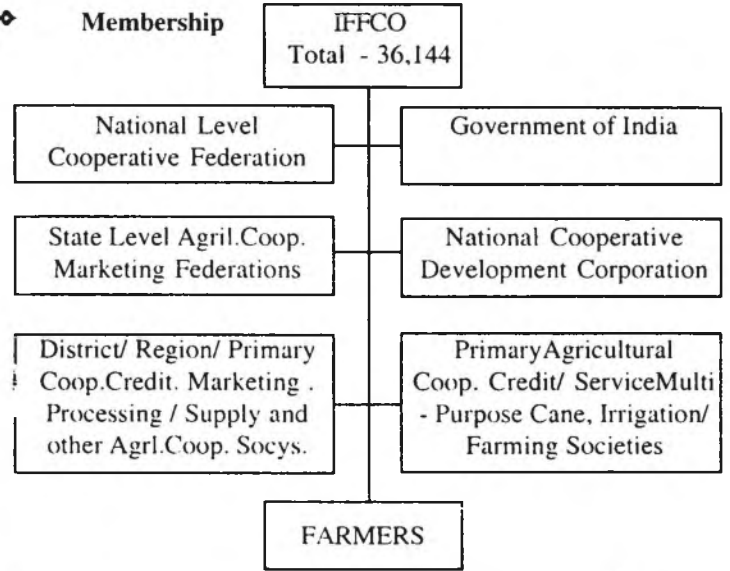

➤ Management

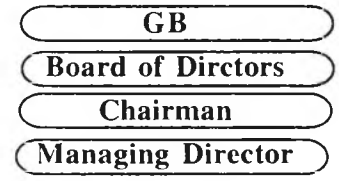

**MAIN FUNCTIONS**

- Augmenting Fertiliser Production
- Ensuring timely availability of fertilisers and other agro -inputs at the farmers door - steps.
- Strengthening Cooperative Fertiliser Distribution System.
- Sale Point Personnel Training
- Cooperative Development Programme :
  - i) Adopting 1500 village level Socys.
  - ii) Setting up 150 storage - cum - community centres.
- Farmers Education and Training Programmes
- Balanced Fertilisation Programme.
- Seed Production
- Publications

**NEW AREAS & FUTURE APPROACH**

- Enhancing further the production capacities by setting up new grass - root plants
- Joint Ventures outside India
- Focus on strengthening cooperative system and cooperative infrastructure.



### WHAT IS KIRIBHCO



- ⇨ A Multi Unit Cooperative Society, Manufacturing Fertilizer
- ⇨ Established in the year 1980
- ⇨ Membership

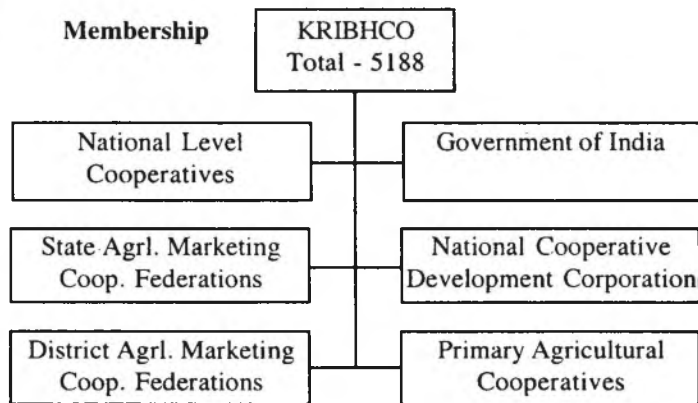

- ⇨ Management

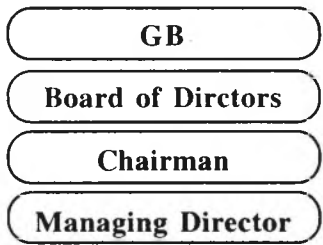

### MAIN FUNCTIONS

- ⇨ Production of Chemical Fertiliser and Bio - Fertiliser
- ⇨ Make available Fertiliser at Farmers door - step.
- ⇨ Education - Training of Farmers
- ⇨ Transfer of Techniligy for Modern Farming
- ⇨ Strengthening of Cooperative System.
- ⇨ Production and Distribution of Seeds.

### FUTURE APPROACH

- ⇨ Increase the production capacity through increase in efficiency as well as by setting - up new projects in the country and abroad.
- ⇨ Reduce market risks through a planned diversification from single Product to products mix.
- ⇨ Make available all essential agro - inputs to the farmers through Save Kendras
- ⇨ KIRIBHCO Planning to cover almost all parts of thr country.

### NEW AREAS

- ⇨ Diversification into other core sectors like Power, LNG Terminal/ Port etc.



Trifed

**WHAT IS TRIFED**



➡ A National level cooperative Federation responsible for Procurement & Marketing of Natural Products from tribal areas.

➡ Established in the year 1987

➡ Membership

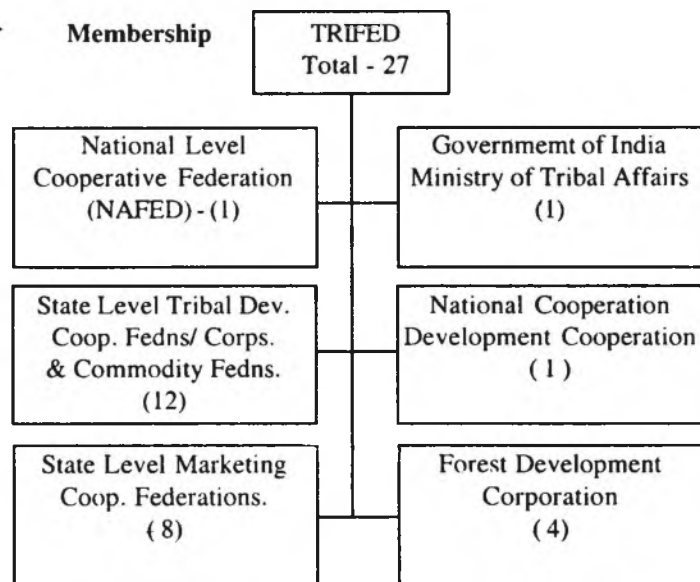

**MAIN FUNCTIONS**

- ➡ Marketing of Minor Forest Produce (MFP) and Surplus Agricultural Produce (SAPp collected/ cultivated by Tribal, ensuring payment of fair economic prices.
- ➡ Marketing support to State Tribal Cooperative Corporations.

**FUTURE APPROACH**

- ➡ Declaration of Minimum Support Price for MFPs.
- ➡ Effective implementation of Present scheme of Price support (PSS) for agricultural produces in tribal area by approaching Govt. to designate TRIFED as PSS agency.
- ➡ Training to tribals on different aspects related to MFPs.
- ➡ To enforce Panchayat Raj ( Extension to Schedule area ) Act 1996 at grass root level.
- ➡ Revitalization of Cooperatives and state level organisation TDCC/ FDCs with accent on genuine tribal growers/collectors participation.

**NEW AREAS**

- ➡ Exploring market for medicinal herbs.
- ➡ Creating avenues for larger employment opportunities in the neighborhood by undertaking Primary value addition on natural products.



• A National Federation of Housing Cooperatives.

• Established in the year 1969

• Membership

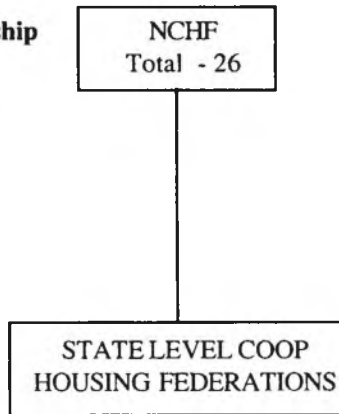

• Nodal Ministry : Ministry of Urban Development & Alleviation

• Management

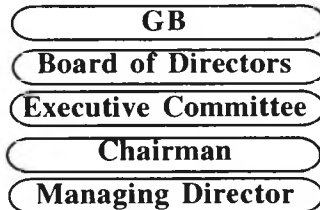

## MAIN FUNCTIONS

- Coordinate and guide members in planning and construction of Houses.
- Procure and Supply building materials.
- Research studies and Publications.
- Liaison with Government and other agencies on matters related to housing cooperatives.
- Impart Training and Education to Housing Cooperatives.

## FUTURE APPROACH & NEW AREAS

- To ensure appropriate positioning of housing cooperatives in the liberalised economy. The following steps will be taken up to ensure smooth functioning of housing cooperatives.
  - i) to speed up various sanctions and requirements a single window system will be introduced at state level.
  - ii) to finalise the Model law on Housing Cooperatives.
  - iii) to construct more & more houses for the people of low income group and weaker section.
  - iv) efforts will continue to provide more finances to housing cooperatives from the major lending institutions on reduced rate of interest and with procedural simplification.



**WHAT IS NATIONAL COOP. DAIRY FEDN.**

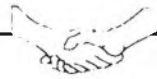

- A National Federation of Dairy Cooperatives
- Established in the year 1970
- Membership

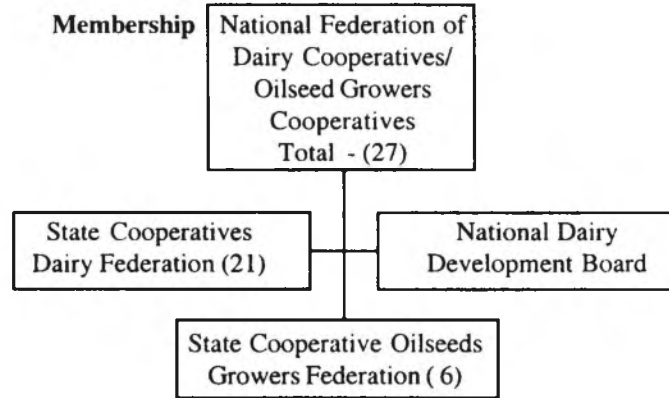

- Nodal Ministry : Ministry of Agriculture and Cooperation

- Management
  - GB
  - Board of Director
  - Chairman
  - Managing Director

**MAIN FUNCTIONS & FUTURE APPROACH**

- Attempts are being made to develop competence in providing Information Technology services to the members in future.
- Developing superior network of the dairy cooperatives for inter dairy on line communication for speedy and effective decision making.
- Improving quality of services to the members in terms of speed and effectiveness.
- Fast dissemination of information to help the members in timely and appropriate decision making .
- Advocacy with national/ international bodies to promote dairying in the country on cooperatives.





**WHAT IS NAFUCB**

- Apex Promotional Organisation of Urban Cooperative Banks & Credit Societies.
- Established in the year 1977
- Membership

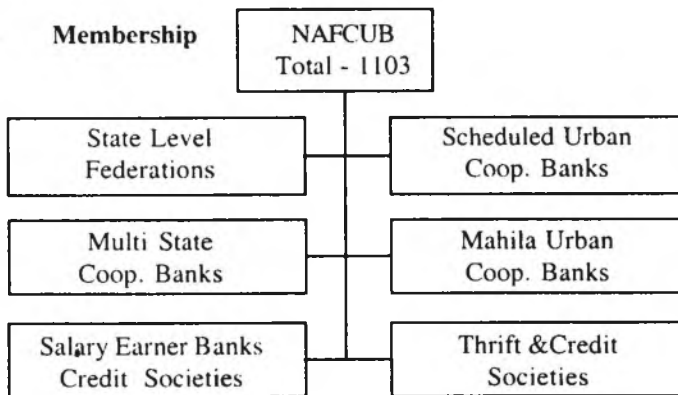

• Nodal Ministry : Ministry of Agriculture and Cooperation

- Management
  - GB
  - Board of Directors
  - Executive Committee
  - President
  - Chief Executive

**MAIN FUNCTION**

- Promotion and Strengthening of Urban Cooperative Credit Sector
- Human Resource Development (HRD) of member organisations through training programmes/ Seminars/ Workshops/ Study tours.
- Banking and Cooperative Information Services.
- Research in Credit Sector
- Propagation of Cooperative Credit , Image Building through Publication and Publicity.
- International Cooperative Relations with ICA/ICBA/IRU
- Cooperative Planning.



**WHAT IS NFLC**

- A National Federation of Labour Cooperatives
- Establish in the Year 1982
- Membership

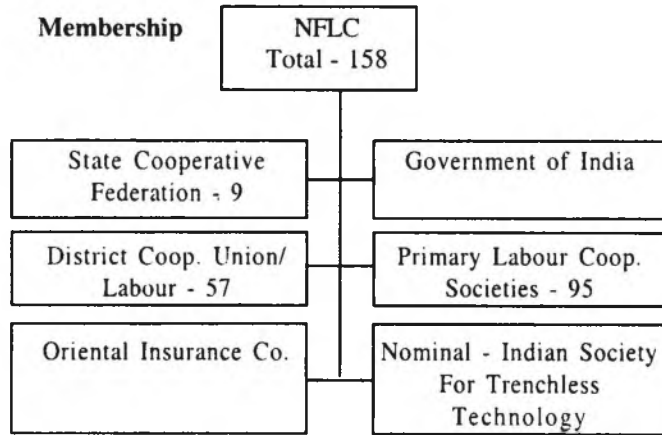

• Nodal Ministry : Ministry of Agriculture and Cooperation

- Management
- |                     |
|---------------------|
| GB                  |
| Board of Directors  |
| Executive Committee |
| Chairman            |
| Managing Director   |

**MAIN FUNCTION**

- Promote Labour Cooperatives.
- Supply tools, Implements and Machinery.
- Technical know - how and Technology
- Research and Publication

**FUTURE APPROACH**

- To promote State Level Cooperative Labour Federation in the State where such structure do not exist.
- Strengthening the primary labour cooperatives technically capable to handle execution of classified work efficiently and effectively.
- To organise self -help group of skilled and non - skilled and non - skilled labour force and later on form and join the cooperatives.
- Pursue insurance cover as a social security scheme of welfare for members of labour cooperatives.

**NEW AREAS**

- Pursue Skill Development Programme for Unskilled members ( male & female) for better wages and self - reliance.
- Pursue the project proposal with Japan Government ( under bilateral agreement with Government of India).
- Pursue the project proposal with German Government ( under bilateral agreement with Government of India).
- For taking up the agency from Ministry of Labour, Govt. of India for export of Labour in various countries.
- Pursue the project proposal " Special School for Child Labour " with Ministry of Labour.



## WHAT IS FISHCOFED



• A National Federation of Fishermen's Cooperatives

• Established in the year 1980

• Membership

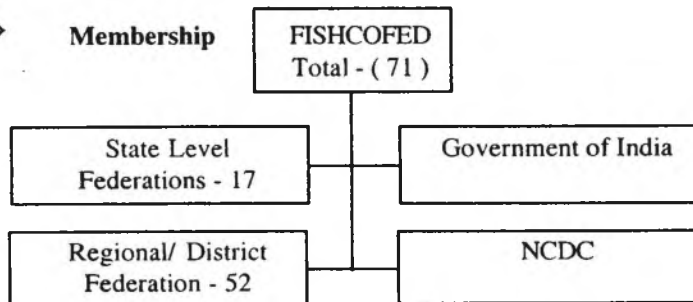

• Nodal Ministry : **Ministry of Agriculture and Cooperation**

• Management



## MAIN FUNCTIONS

- Arrange supply of fisheries inputs and equipments.
- Transfer technology to fishermen through cooperatives.
- Insurance cover to fishermen
- Procure pond/lake on lease basis for development of fishery Cooperatives
- Setting - up training - cum - demonstration units
- Marketing of fish and fishseed and promote exports
- Research and consultancy in fishery cooperatives
- Publication
- Liaison with Govt. , NCDC, NABARD, Cooperative Institutions, ICA and other agencies.

## FUTURE APPROACH

- Education and Training programmes for fisher members at State / UT level.
- Implementation of FFDA scheme of Government of India in Fishery Cooperative Sector.
- Creation of own website and strengthening data bank
- Trade development through partnership.

## NEW AREAS

- Human Resource Development and Management.
- Project Management
- Restructuring & Revitalising potential members.
- Online Services to members.

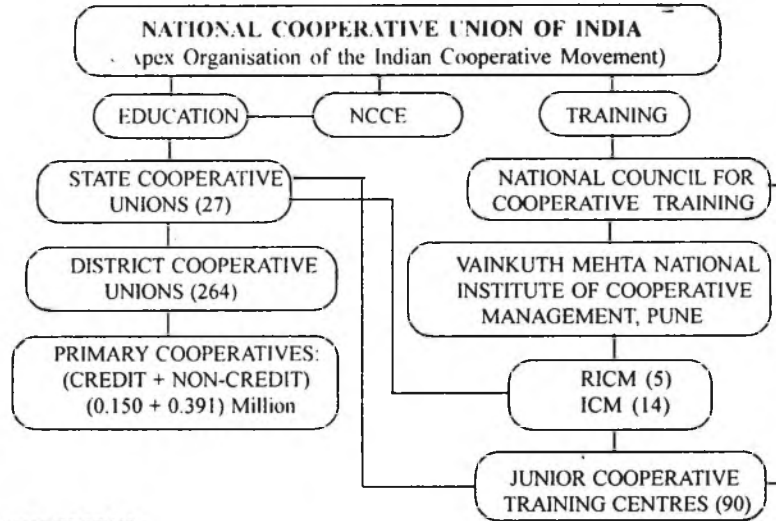

#### MAIN FUNCTIONS

##### National Cooperative Union of India

- ⇒ Promoting and strengthening the cooperatives.
- ⇒ Cooperative education and training.
- ⇒ Inter-national cooperative relations.
- ⇒ Publicity, publications & public relations.
- ⇒ Development of Cooperative Information Network.

##### National Council for Cooperative Training

- ⇒ Research in cooperation.
- ⇒ Formulate policies and plans relating to cooperative training.
- ⇒ Facilitate planning and designing of training programmes for RICM's/ ICM's.
- ⇒ Academic Guidance to Junior Cooperative Training Centres.
- ⇒ Liaison with Government, Universities, RBI., NABARD, NCDC, UGC and International Cooperative organisations.

##### Vaikunth Mehta National Institute of Cooperative Management

- ⇒ Caters to management development training need of senior/key personnel in cooperative sector.
- ⇒ Research and consultancy.
- ⇒ Publications.

##### Institute of Cooperative Management

- ⇒ Caters to the management/development training needs of middle level cooperative personnel.

##### State Cooperative Unions

- ⇒ Cooperative education and training.
- ⇒ Promote inter-cooperative relationship.
- ⇒ Publicity and Publications.

##### District Cooperative Unions

- ⇒ Guide and assist in organising cooperatives.
- ⇒ Undertake education and training activities.

##### Junior Training Centres

- ⇒ Arrange training of Junior level cooperative personnel.

## AGRICULTURAL CREDIT COOPERATIVES

### Production Credit

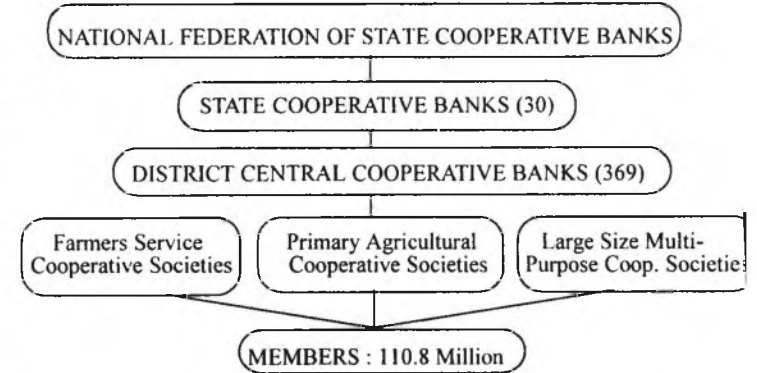

#### MAIN FUNCTIONS

##### 1. National Federation of State Cooperative Banks

- ⇒ Provides a common forum to the member banks
- ⇒ Promotes and protects the interests of the member banks
- ⇒ Co-ordinates and liaison with Government of India, Reserve Bank of India, National Bank and Others
- ⇒ Provides Research and consultancy inputs to the member banks
- ⇒ Organises Conferences/Seminars/Workshops/Meetings

##### 2. State Cooperative Banks

- ⇒ Serve as balancing centre in the States
- ⇒ Organise provision of credit for credit worthy farmers
- ⇒ Carry out banking business
- ⇒ Leader of the Cooperatives in the States

##### 3. District Central Cooperative Banks

- ⇒ Serve as balancing centre in the district central financing agencies
- ⇒ Organise credit to primaries
- ⇒ Carry out banking business
- ⇒ Sanction, monitor & control implementation of policies

##### 4. Primary Agricultural Cooperative Societies/PACS

- ⇒ Assessment of credit needs
- ⇒ Disbursement of credit to members
- ⇒ Recovery of credit
- ⇒ Promote the Economic interests of the members

## AGRICULTURAL CREDIT COOPERATIVES

### Investment Credit

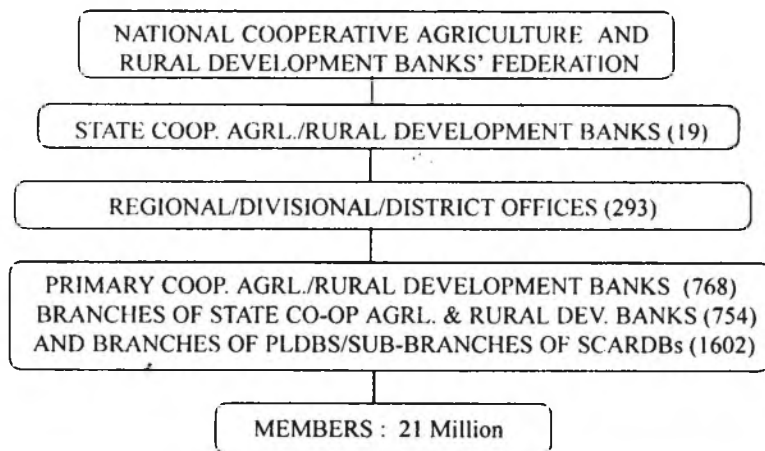

### MAIN FUNCTIONS

#### National Cooperative Agriculture and Rural Development Banks Federation

- ⇒ Co-ordinating the lending and resource mobilisation programmes of SCARDBs at national level.
- ⇒ Publication, guidance, consultancy on investment credit.
- ⇒ Liaison with Govt., Planning Commission, RBI, NABARD, NHB, Commercial Banks, Cooperative Banks, State Bank of India, LIC and other concerned matters relating to long-term credit.

#### State Coop. Agril./Rural Development Banks

- ⇒ Purveyal of rural credit.
- ⇒ Formulation, implementation by floating debentures, Mobilising deposits etc.
- ⇒ Supervise and guide affiliated Primary Agril./Rural Development Banks
- ⇒ Liaison with Government, NABARD, NHB, SBI, LIC, and other institutions.

#### District/Regional/Divisional Offices

- ⇒ Assist and guide the field units for implementing loaning policies and programmes.
- ⇒ Inspection of units, verification of credit utilisation.
- ⇒ Co-ordinate with other developmental agencies.

#### Primary Coop. Agril./Rural Development Banks

- ⇒ Investment Credit to members for agriculture and rural sector.
- ⇒ Monitoring of loans.
- ⇒ Recovery of loans.

## NON-AGRICULTURAL CREDIT COOPERATIVES

### Urban Credit Cooperatives

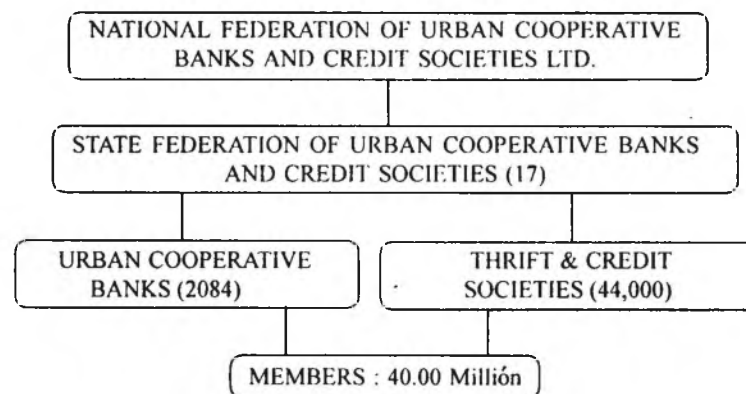

### MAIN FUNCTIONS

#### National Federation of Urban Cooperative Banks and Credit Societies

- ⇒ Promote interest of member banks
- ⇒ Promote urban credit movement and undertake research studies
- ⇒ Publications relating to urban credit movement
- ⇒ Liaison with Govt. of India, State Govt., RBI, NABARD, SBI and other concerned institutions at national and international levels
- ⇒ Interact with institutions at national and international levels
- ⇒ Organise training programmes/study tours and seminars

#### Urban Cooperative Banks

- ⇒ Engaged in banking business as defined under B.R. Act (1949) As Applicable to Cooperative Societies
- ⇒ Raise deposits from members and non-members
- ⇒ Extend advances to members only.
- ⇒ Provide all types of banking facilities to customers

#### Cooperative Credit Societies

- ⇒ Encourage thrift, self-help and cooperation among members
- ⇒ Attract deposits from members

## AGRICULTURAL MARKETING COOPERATIVES



### Progress of Nafed (2000-2001)

|     |                                    | (Rs. In Million) |
|-----|------------------------------------|------------------|
| ⇒   | Membership                         | -- 624           |
| ⇒   | Paid-up Capital                    | -- Rs. 85.5      |
| ⇒   | Reserves & Others                  | -- Rs. 1027.77   |
| ⇒   | Total Turnover                     | -- Rs. 10774.2   |
| (a) | Internal Trade                     | -- Rs. 9036.1    |
| (b) | Export                             | -- Rs. 1738.0    |
| ⇒   | Procurement under PSS/MIS/PDS/etc. | -- Rs. 11644.8   |
| ⇒   | Profit                             | -- Rs. 48.1      |

### Main Functions

#### National Agricultural Cooperative Marketing Federation

- ⇒ Marketing of Agricultural Produce in the country and exports
- ⇒ Processing of agricultural produce
- ⇒ Coordinate member societies in promotion of internal trade
- ⇒ Canalising agency for export of onion and nigerseed and monitoring agency for import of pulses
- ⇒ Nodal agency of Government of India for price support operations
- ⇒ Production and marketing of agricultural machinery, implements and bio-fertilisers
- ⇒ Undertakes inter-state trade to stabilise consumer prices in agricultural commodities

#### State Cooperative Marketing Federation

- ⇒ Marketing and processing of agricultural produce
- ⇒ Supply of improved agricultural implements
- ⇒ Coordinate member societies in marketing
- ⇒ Price support and market intervention operations as an agency of NAFED
- ⇒ Provide remunerative prices to farmers for their produce

#### District/Central Marketing Society

- ⇒ Coordinate primary agricultural produce
- ⇒ Undertake inter district trade in agricultural produce

#### Primary Marketing Society

- ⇒ Procurement of agricultural produce
- ⇒ Price support and market interventions operations in association with national state marketing federations
- ⇒ Advance loans to their members by pledging their produce
- ⇒ Sale of agricultural commodities to the cooperatives and consumer organisations
- ⇒ Distribution of fertilisers and other agricultural inputs
- ⇒ Provide godown, cold storage & processing yard facilities to members

## TRIBAL COOPERATIVES

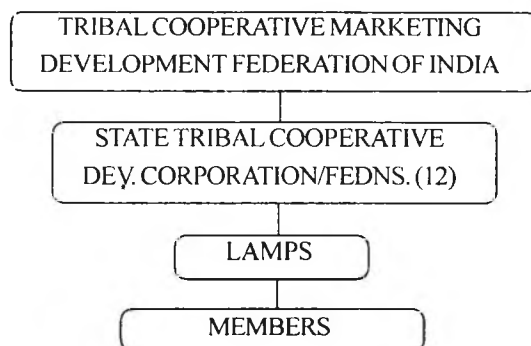

## TOBACCO GROWERS' COOPERATIVES

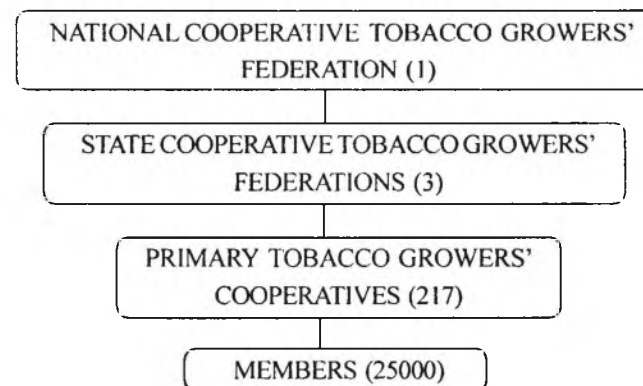

| Progress of TRIFED (2000-2001) | (Rs. in Million) |
|--------------------------------|------------------|
| ⇒ Membership                   | : 27             |
| ⇒ Share Capital (Total)        | : Rs. 999.85     |
| ⇒ Government Share Capital     | : Rs. 997.50     |
| ⇒ Total Sales (2000-2001)      | : Rs. 564.90     |
| ⇒ Total Turnover (2000-2001)   | : Rs. 1398.90    |
| (a) Internal Trade (2000-2001) | : Rs. 413.90     |
| (b) Export (2000-2001)         | : Rs. 151.00     |
| ⇒ Profit/Loss (2000-2001)      | : (-) Rs. 272.33 |

### MAIN FUNCTIONS

#### Tribal Cooperative Marketing Federation of India Ltd.

- ⇒ Marketing of minor forest produce (MFP) and surplus Agricultural Produce (SAP) collected/cultivated by Tribals.
- ⇒ Marketing support to state cooperative feds./forest corporations.
- ⇒ Liaison with Govt. NCDC, State Forest Departments and Cooperative Organisations.

#### State Tribal Cooperative Development Corporations/Federations

- ⇒ Collection of minor forest produce through LAMPS.
- ⇒ Marketing of minor forest produce.
- ⇒ Liaison with Govt. and Cooperative Organisations.

### MAIN FUNCTIONS

- ⇒ Promote Non-Virginia Tobacco Growers' Cooperatives.
- ⇒ Explore Market for Tobacco.
- ⇒ Local and Overseas.

## FERTILISER COOPERATIVES-I

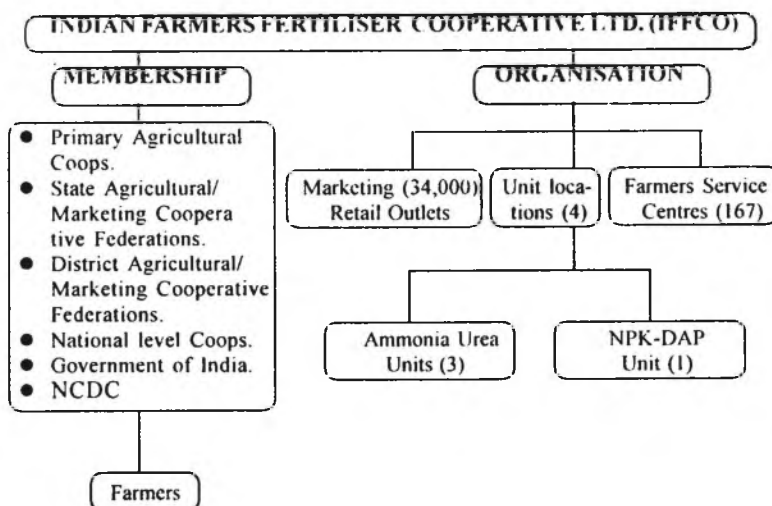

| Progress of IFFCO (2000-2001) | (Rs. in Million)        |
|-------------------------------|-------------------------|
| Membership                    | -- 35,973               |
| Paid-up Capital               | -- Rs. 4177.2           |
| Total production of 4 plants  | -- 5,237 Million Tonnes |
| (a) Urea                      | -- 3,534 Million Tonnes |
| (b) NPK/DAP                   | -- 1,703 Million Tonnes |
| <b>Total Turnover</b>         | -- Rs. 51520.0          |
| <b>Total Sales</b>            | --                      |
| (a) Quantity                  | -- 5.50 Million Tonnes  |
| (b) Value                     | -- Rs. 45300.0          |
| <b>Net Profit</b>             | -- Rs. 3231.9           |
| <b>Capacity Utilisation</b>   | --                      |
| (a) Nitrogenous Plant         | -- 100%                 |
| (b) Phosphate Plant           | -- 118%                 |

### MAIN FUNCTIONS

- ⇒ Augmenting Fertiliser Production
- ⇒ Ensure timely availability of fertilisers and other agro-inputs at the farmers door-steps
- ⇒ Strengthening Cooperative Fertiliser Distribution System
- ⇒ Sale Point Personnel Training
- ⇒ Cooperative Development Programme
  - Adopting 500 village level societies
  - Setting up 50 Storage-Cum-Community Centers
- ⇒ Farmers Education and Training Programmes
- ⇒ Balanced Fertilisation Programme
- ⇒ Seed Production
- ⇒ Publications

## FERTILISER COOPERATIVES-II

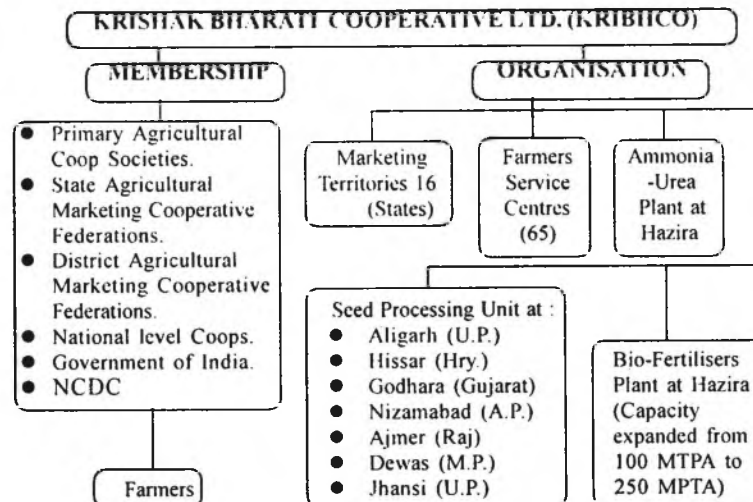

| Progress of KRIBHCO (2000-2001)      | (Rs. in Million)       |
|--------------------------------------|------------------------|
| Membership                           | -- 5188                |
| Paid-up Capital                      | -- Rs. 4881.3 Million  |
| <b>Fertiliser production</b>         | --                     |
| (a) Ammonia                          | -- 0.96 Million Tonnes |
| (b) Urea                             | -- 1.63 Million Tonnes |
| <b>Bio-Fertilizer Production</b>     | --                     |
| (a) Production                       | -- 384 Tonnes          |
| (b) Sales                            | -- 354 Tonnes          |
| <b>Seeds</b>                         | --                     |
| (a) Production                       | -- 11627.7 Tonnes      |
| (b) Sales                            | -- 8447.2 Tonnes       |
| <b>Sales Quantity (Ammonia+Urea)</b> | -- 1.57 Million Tonnes |
| <b>Value of Sales</b>                | -- Rs. 7194.2 Million  |
| <b>Total Turnover</b>                | -- Rs. 11946.2 Million |
| <b>Net Profit</b>                    | -- Rs. 1380.9 Million  |
| <b>Capacity Utilisation</b>          | --                     |
| (a) Ammonia                          | -- 108%                |
| (b) Urea                             | -- 112%                |

### MAIN FUNCTIONS

- ⇒ Production of Chemical Fertiliser and Bio-Fertiliser
- ⇒ Production and Distribution of Seeds.
- ⇒ Make available Fertiliser at Farmers door steps
- ⇒ Transfer of Technology for Modern Farming
- ⇒ Education -- Training of Farmers
- ⇒ Strengthening of Cooperative System



## CONSUMER COOPERATIVES

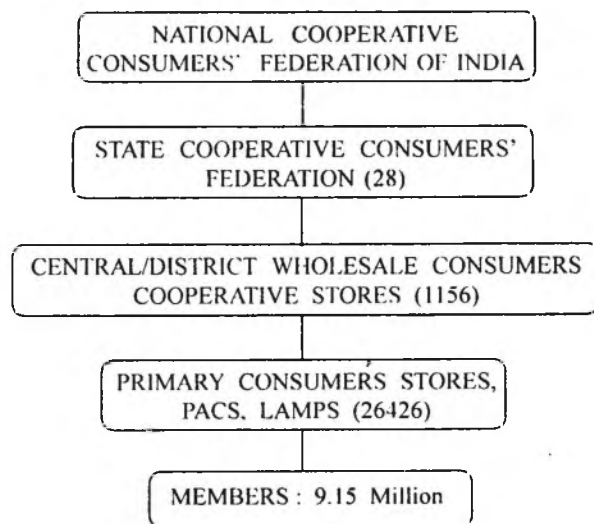

## MAIN FUNCTIONS

### National Cooperative Consumers Federation

- ⇒ Provide supply support to members & Government agencies.
- ⇒ Assist and guide member institutions for facilitating their working.
- ⇒ Provide consultancy and promote consumers' cooperatives.
- ⇒ Procure and Market Agril. Commodity such as spices, pulses, iodised salt, manufactured items of daily use.
- ⇒ Publications of consumers interest.
- ⇒ Liaison with Government, NCDC, NCUI, ICA and other cooperative organisations.

### State Consumers' Cooperative Federation

- ⇒ Promote consumer cooperatives in the respective State.
- ⇒ Procure bulk quantity of consumer goods and supply to member institutions.
- ⇒ Assist and guide member institutions for facilitating their working.
- ⇒ Act as agent of the State Government for distribution of essential consumer items.
- ⇒ Liaison with Government and other financing institutions.

### Consumers' Cooperative Store

- ⇒ Protect interest of consumers.
- ⇒ Supply quality essential consumer goods at reasonable rates.
- ⇒ Help in maintaining price stabilisation.
- ⇒ Liaison with State Cooperative Federations and other cooperative institutions.

### Progress of National Cooperative Consumers' Federations ( 2001-2002)

|                         | (Rs. In Million) |
|-------------------------|------------------|
| ⇒ Membership            | : 129            |
| ⇒ Paid-up Share Capital | : Rs. 192.60     |
| ⇒ Government Share      | : Rs. 163.50     |
| ⇒ Total Turnover        | : Rs. 3848.10    |
| ⇒ Profit/Loss           | : Rs. (+) 51.40  |

## SUGAR COOPERATIVES

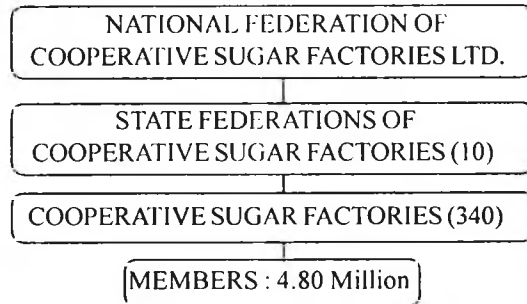

### MAIN FUNCTIONS

#### National Federation of Cooperative Sugar Factories Ltd.

- ⇒ Promotes and develops cooperatives of sugarcane growers and provides support, services and guidance to its affiliated cooperative sugar factories and State Federations of Cooperative Sugar Factories for their efficient and sustained working by
- ⇒ Promoting and safeguarding the interests of its members in accordance with the cooperative principles
- ⇒ Arranging education and training for the benefit of its members
- ⇒ Arranging technical support and services to its members both for improving their operational efficiency as well as for organisation and promotion of new cooperative sugar factories
- ⇒ Promoting R & D activities for its members, sponsoring research projects, conferences, seminars etc. to find out solutions of the problems of its member cooperative sugar factories and allied subjects
- ⇒ Acts as accredited representative and spokesman organisation of the sector of cooperative sugar factories at the policy fora of Central and State Governments, business fora and organisations relating to sugar industry; establishing liaison with national and international organisations and others allied to sugar industry
- ⇒ Advising and assisting members on matters relating to their management and operations
- ⇒ Undertaking information services for the benefit of members
- ⇒ Publishing literature and documents on sugar industry for the benefit of members
- ⇒ Undertaking all other activities that are incidental and conducive to the attainment of objectives and interest of members.

#### State Federations of Cooperative Sugar Factories

- ⇒ Advices and help in promotion of cooperative sugar factories in their respective States and coordinates and facilitates their working
- ⇒ Plays a very important role as mediator with the State Government for their members' activities
- ⇒ Assists in securing necessary financial accommodation from respective State Government and Cooperative Banks
- ⇒ Helps in the sale of the produce of its members

#### Cooperative Sugar Factories

- ⇒ Procure sugar cane from members and pay remunerative prices
- ⇒ Improve sugar cane cultivation and provide inputs Produce sugar and by-products
- ⇒ Mobilise deposits from members
- ⇒ Other development activities for members

## SPINNING COOPERATIVES

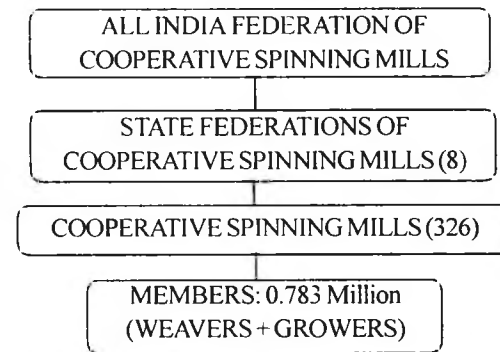

### Progress of All India Federation of Coop. Spinning Mills (2000-2001) (Rs. in Million)

|                 |    |                   |
|-----------------|----|-------------------|
| Membership      | -- | 21                |
| Paid-up Capital | -- | Rs. 81.8 Million  |
| Purchases       | -- | Rs. 439.7 Million |
| Export          | -- | Rs. 269.3 Million |
| Profit          | -- | Rs. 4.4 Million   |
| Sales Turnover  | -- | Rs. 576.5 Million |

### MAIN FUNCTIONS

#### All India Federation of Cooperative Spinning Mills

- ⇒ Plan, formulate & implement projects for establishment, expansion & modernisation of Spinning Mills
- ⇒ Technical consultancy in textiles & yarn market surveys
- ⇒ Turn-key consultancy for world bank-NCKC integrated ginning and spinning projects.
- ⇒ Training in cotton and yarn testing
- ⇒ Liaison with central and state governments, NCDC, banks and central financing institutions.
- ⇒ Publications.

#### State Cooperative Spinning Mills Federation

- ⇒ Coordinate and facilitate the working of member mills
- ⇒ Assist in promotion and organisation of new mills in cooperative sector
- ⇒ Provide technical know-how
- ⇒ Arrange supply of raw materials, storage facilities

#### Cooperative Spinning Mills

- ⇒ Produce yarn and supply to weavers apex cooperative federations

## WEAVERS COOPERATIVES



### MAIN FUNCTIONS:

#### All India Handloom Cooperative Fabrics Marketing Cooperative Society

- ⇒ Promote domestic and export market for products by handloom cooperatives
- ⇒ Arrange marketing of finished goods
- ⇒ Arrange exhibitions
- ⇒ Publications
- ⇒ Liaison with Govt., NCDC, NABARD, KVIC, All India Handloom Board, Cooperative Institutions and other organisations.

#### State Handloom Cooperative Society/Federation:

- ⇒ Procure raw materials, tools and supply to member institutions
- ⇒ Marketing of finished goods of members by obtaining orders
- ⇒ Organise exhibitions
- ⇒ Publications
- ⇒ Technical Training/Education
- ⇒ Liaison with Govt., NABARD, NCDC, Cooperative Bank and other organisations.

#### Regional/District Handloom Cooperative Federation

- ⇒ Procure raw material, tools, implements and supply to primaries
- ⇒ Provide common facilities
- ⇒ Marketing of finished goods of primary societies

#### Primary Handloom Weavers Cooperative Society:

- ⇒ Raise Funds from different sources
- ⇒ Procure raw materials, tools, implements and supply to weaver members
- ⇒ Education.

## INDUSTRIAL COOPERATIVES (NON-WEAVERS)

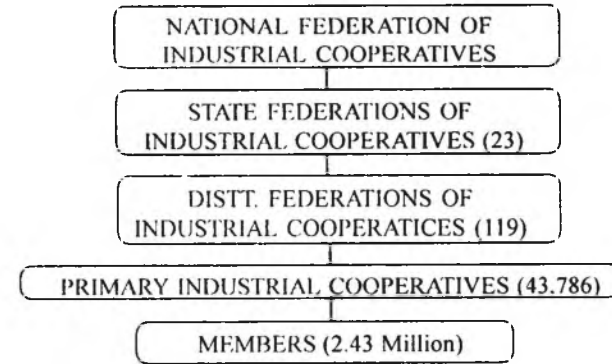

### MAIN FUNCTIONS:

#### National Federation of Industrial Cooperatives :

- ⇒ Promote and Develop Industrial Cooperatives
- ⇒ Assist in Marketing of Products of Industrial Cooperatives in Country and Abroad.
- ⇒ Purchase and sale of raw materials components and equipments.
- ⇒ Publications
- ⇒ Liaison with Govt., NABARD, NCDC, KVIC, etc.

#### State Federation of Industrial Cooperatives :

- ⇒ Promote and Develop Industrial Cooperatives in the State
- ⇒ Procure and supply of Raw Materials, Tools, and equipments.
- ⇒ Marketing of Finished Goods.
- ⇒ Training.
- ⇒ Publication.
- ⇒ Liaison with Govt., NCDC, Cooperative Banks, Commercial Banks, KVIC and other Financing Agencies.

#### District Federation of Industrial Cooperatives :

- ⇒ Guide and Assist Primaries in their working.
- ⇒ Procure and supply Raw Materials, equipments, and tools to primaries.
- ⇒ Marketing of finished goods.
- ⇒ Training.

#### Primary Industrial Cooperative Society :

- ⇒ Raise Funds.
- ⇒ Procure and supply Raw Materials, Tools and Equipments to members.
- ⇒ Arrange Marketing of Finished Goods.
- ⇒ Technical Training to Members.

## DAIRY COOPERATIVES

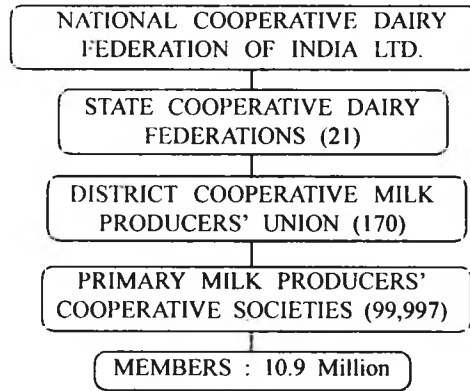

### Progress of National Cooperative Dairy Federation of India Ltd. (2001-2002)

|                 |   |                   |
|-----------------|---|-------------------|
| Membership      | : | 27                |
| Paid-up Capital | : | Rs. 7.68 Million  |
| Turnover        | : | Rs. 10.00 Million |

#### MAIN FUNCTIONS

##### National Cooperative Dairy Federation

- ⇒ Develop inter Dairy Cooperative relationship
- ⇒ Research, Publication and Consultancy on Dairying
- ⇒ Liaison with NDDB, Government of India, etc.

##### State Cooperative Dairy Federations

- ⇒ Production programming
- ⇒ Marketing of milk products
- ⇒ Coordinating bulk purchases
- ⇒ Assist the Unions in input programmes
- ⇒ Training, consultancy etc.

##### District Cooperative Milk Producers' Union

- ⇒ Organisation and supervision of primary cooperative societies
- ⇒ Collect milk from primaries for processing and manufacturing milk products
- ⇒ Ensure regular payment to DCS
- ⇒ Marketing liquid milk in their area of operation
- ⇒ Distribution of cattle feed
- ⇒ Provide technical inputs
- ⇒ Extension activities
- ⇒ Arrange training of staff, DCS personnel
- ⇒ Educate member farmers and farmer ladies

##### Primary Milk Producers' Cooperative Society

- ⇒ Collection and sale of milk to milk unions
- ⇒ Ensure regular and remunerative payment to producers
- ⇒ Help members to increase milk production
- ⇒ Provide veterinary first Aid and Artificial Insemination services
- ⇒ Sale of cattle feed

## FISHERIES COOPERATIVES

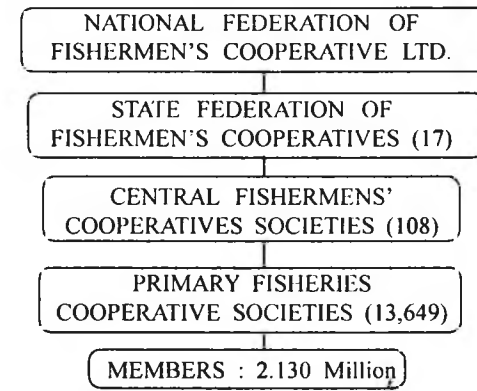

### Progress of FISHCOPFED (1999-2000)

|                 |   |                  |
|-----------------|---|------------------|
| Membership      | : | 71               |
| Nominal         | : | 134              |
| Paid-up Capital | : | Rs. 4.10 Million |
| Sales           | : | Rs. 2.21 Million |
| Profit          | : | Rs. 0.20 Million |

#### MAIN FUNCTIONS

##### National Federation of Fishermen's Cooperatives

- ⇒ Arrange supply of fisheries inputs and equipments
- ⇒ Transfer technology to fishermen through cooperatives
- ⇒ Insurance cover to fishermen
- ⇒ Procure pond/lake on lease basis for development of fish breed and sale of fish at reasonable price
- ⇒ Provide consultancy services to the members of fishery cooperatives
- ⇒ Setting-up training-cum-demonstration units
- ⇒ Marketing of fish and fish seed and promote exports
- ⇒ Research and consultancy in fishery cooperatives
- ⇒ Publications
- ⇒ Liaison with Govt., NCDC, NABARD, cooperative institutions, ICA and other agencies

##### State Federation of Fishermens Cooperatives

- ⇒ Promote and develop fisheries cooperatives in the state
- ⇒ Raise capital through shares, deposits and borrowings
- ⇒ Procure and Distribution of required fishery inputs & equipments
- ⇒ Marketing of fish at reasonable rates
- ⇒ Undertake processing activities and export of fish products
- ⇒ Technical guidance
- ⇒ Liaison with state Govt., NCDC, NABARD, FISHCOPFED, FFDA, cooperative banks and other concerned agencies

##### Primary Fisheries Cooperatives

- ⇒ Motivate fishermen to organise cooperatives
- ⇒ Procure fish from members and provide complete infrastructure for sale of fish
- ⇒ Provide fish seed, net and other inputs & equipments
- ⇒ Arrange technical guidance for members

## LABOUR COOPERATIVES

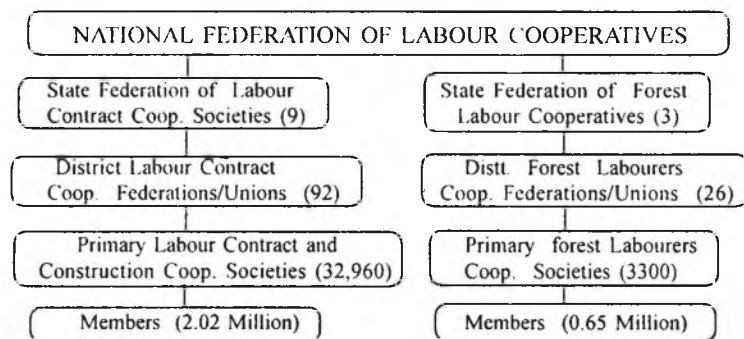

### Progress of National Cooperative Labour Federation (2000-2001)

|                  |     |                     |
|------------------|-----|---------------------|
| Membership       | --- | 158                 |
| Paid-up Capital  | --- | Rs. 1.576 Million   |
| Government Share | --- | Rs. 1.370 Million   |
| Profit           | --- | Rs. (+) 1.67Million |

### MAIN FUNCTIONS

#### National Federation of Labour Cooperatives

- ⇒ Promote labour cooperatives
- ⇒ Supply tools, implements and machinery.
- ⇒ Technical know-how and technology
- ⇒ Research and Publication.

#### State Federation of Labour Cooperatives

- ⇒ Technical guidance to labour cooperatives.
- ⇒ Revitalisation of dormant societies.
- ⇒ Provide credit facilities to primary societies.
- ⇒ Publications.
- ⇒ Liaison with government and work awarding agencies.

#### District Federation of Labour Cooperatives

- ⇒ Coordinate with primary societies.
- ⇒ Distribution of work among member societies.
- ⇒ Arrange supply of machinery, provide technical guidance.

#### Primary Labour Cooperative Society

- ⇒ Promote economic interest of labourers.
- ⇒ Find suitable employment for members by securing contracts for execution work.
- ⇒ Acquire tools equipment and other machinery.
- ⇒ Training of members.

#### Forest of Labour Cooperatives

- ⇒ Contracts for selling trees/coops.
- ⇒ Planting and clearing of forests.
- ⇒ Transportation of members produce and its stocking.

## HOUSING COOPERATIVES

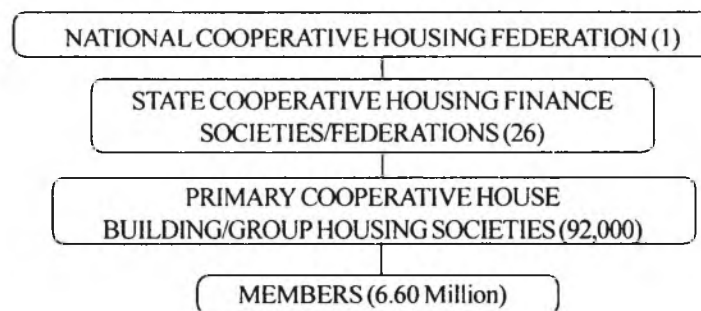

### Progress of NCHF (2000-2001)

|                     |    |  |
|---------------------|----|--|
| Membership          | -- | 26 (State Cooperative Housing Federations) |
| Paid-up Capital     | -- | Rs. 63.12 Lakhs                            |
| Govt. participation | -- | Rs. 20.25 Lakhs                            |

### MAIN FUNCTIONS

#### National Cooperative Housing Federation

- ⇒ Coordinate and Guide members in Planning and construction of houses.
- ⇒ Procure and supply building materials.
- ⇒ Publications.
- ⇒ Liaison with Government and other agencies on matters related to housing cooperatives.
- ⇒ Impart Training and Education to Housing Cooperatives.

#### State Cooperative Housing Finance Society/Federation

- ⇒ Arrange funds from Government and other financing agencies and advance to member societies.
- ⇒ Assess, procure, manufacture building materials and supply to societies.
- ⇒ Guide and assist in technical, financial and legal matters.

#### Primary Cooperative House Building/Group Housing Societies

- ⇒ Secure land, develop it.
- ⇒ Get financial assistance from apex federations and other financing agencies.
- ⇒ Construct, allot and manage houses.

## TREE GROWERS' COOPERATIVES

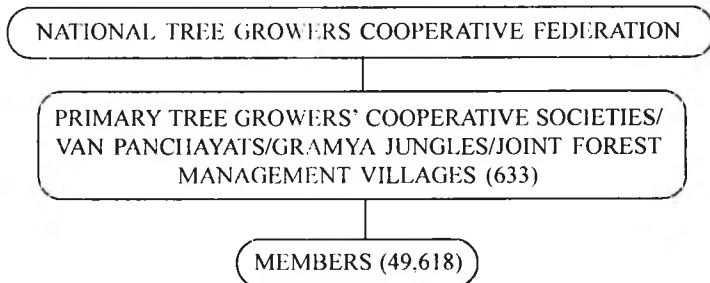

### MAIN FUNCTIONS :

- ⇒ Creation of common property forests that are diverse, ecologically sound, and which cater to the range of survival needs.
- ⇒ Promotion and strengthening of village institutions for governance of common property forests.

### Progress of NTGCF (until March 1999)

|                                       |   |   |
|---------------------------------------|---|---|
| No. of Societies promoted (All India) | : | 633   |
| Membership (# of members)             | : | 49618   |
| Share Capital                         | : | Rs. 3,36,500/-  |
| Government participation              | : | Implementing GOI sponsored programmes for energy conservation (Family biogas, improved Chulha, Joint Forest Management, watershed Development etc.) |
| Budget                                | : | Approx Rs. 10 crore annually  |
| Business Activities                   | : | Nem Biocide Plant & Wood Processing Unit  |

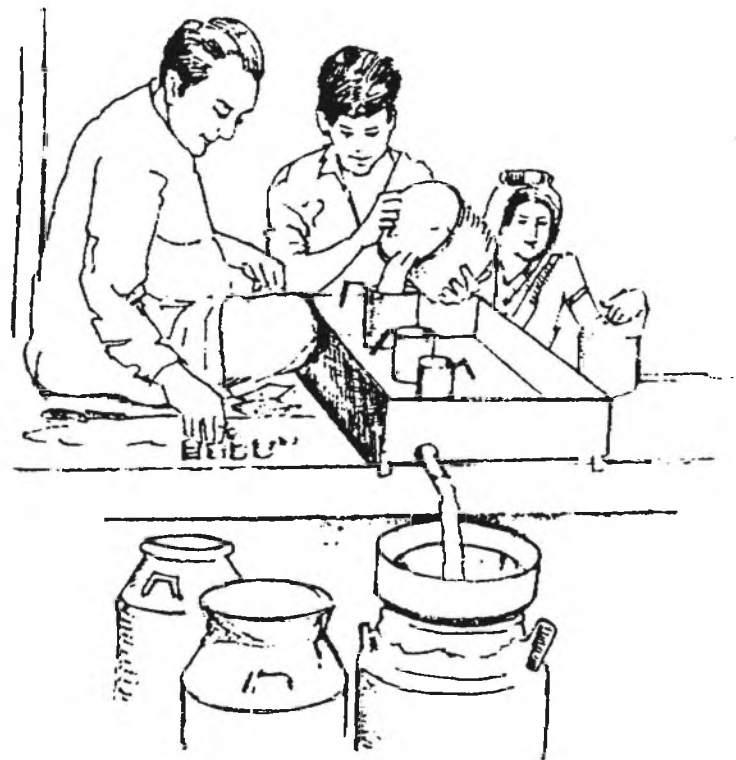

## STATE WISE STATUS OF COOPERATIVE MANAGEMENT

| SL. No                         | Name of the State Act                          | Year of the Act |                         | Term of the Managing Committee as per Act | Management Position in the Cooperative Societies as on 31-3-2002 |               |               |                   | Whether Superseded (Number & Period of Supersession) | Societies Under Liquidation   |    |
|--------------------------------|--|-----------------|-------------------------|---|--|---------------|---------------|-------------------|--|-------------------------------|----|
|                                |  | Single          | Parallel                |   | Level of Organisation  | No. of Socls. | Election Held | Election not Held |  |                               |    |
| 1                              | Andhra Pradesh State Cooperative Societies Act | 1964            | Mutually Aided Act 1995 | 5 Years                                   | State Level  | NA            | NA            | NA                | NA   | NA                            |    |
|                                |  |                 |                         |   | District Level   | NA            | NA            | NA                | NA   | NA                            |    |
|                                |  |                 |                         |   | Primary Level  | NA            | NA            | NA                | NA   | NA                            |    |
| 2                              | Himachal Pradesh Cooperative Societies Act     | 1968            | NIL                     | 5 Years                                   | State Level  | 11            | 10            | 1                 | Housing Federation                                   | NA                            |    |
|                                |  |                 |                         |   | District Level   | 6             | 5             | 1                 | BOD. of Bilaspur Distt. Fisher. Fedn                 | NA                            |    |
|                                |  |                 |                         |   | Primary Level  | 4323          | 4116          | 207               | N.A  | NA                            |    |
| 3                              | The J&K Coop. Societies Act                    | 1989            | Self Reliant Act 1999   | 3 Years                                   | State Level  | 9             | 5             | 4                 | JAKFED for last 30 years                             | 2                             |    |
|                                |  |                 |                         |   | District Level   | 21            | 7             | 14                | 20 Years   | NA                            |    |
|                                |  |                 |                         |   | Primary Level  | 1101          | 503           | 598               | One year   | NA                            |    |
| 4                              | Karnataka State Cooperative Societies Act      | 1959            | Sauhardya Act 1997      | 5 Years                                   | State Level  | 24732         | 24575         | 157               | U/s 30(1) of KCS Act 1959<br>46                      | U/s 31 of KCS Act 1959<br>184 | NA |
| U/s 28A of KCS Act 1959<br>2 5 |  |                 |                         |   |  |               |               |                   |  |                               |    |
| 5                              | Maharashtra State Cooperative Societies Act    | 1960            | NIL                     | 5 Years                                   | State Level  | 6             | 6             | NA                | NA   | NA                            |    |
|                                |  |                 |                         |   | District Level   | NA            | NA            | NA                | NA   | NA                            |    |
|                                |  |                 |                         |   | Primary Level  | 1636          | 1154          | 482               | NA   | NA                            |    |
| 6                              | The Mizoram Cooperative Societies Act          | 1991            | NIL                     | 2 Years                                   | State Level  | 10            | 10            | NA                | NA   | NA                            |    |
|                                |  |                 |                         | 1 Year                                    | District Level   | 4             | 4             | NA                | NA   | NA                            |    |
|                                |  |                 |                         | 1 Year                                    | Primary Level  | 1595          | 1245          | 350               | NA   | NA                            |    |
| 7                              | The Punjab Cooperative Societies Act           | 1961            | NIL                     | 5 Years                                   | State Level  | 13            | 10            |                   | 3  | NA                            |    |
|                                |  |                 |                         |   | District Level   | 82            | 45            | 26                | 11   | NA                            |    |
|                                |  |                 |                         |   | Primary Level  | 14110         | 13557         | 353               | NA   | NA                            |    |

Note : \* Information for the Year 2001

## STATE WISE STATUS OF COOPERATIVE MANAGEMENT

| SL. No | Name of the State Act                       | Year of the Act                           |                    | Term of the Managing Committee as per Act | Management Position in the Cooperative Societies as on 31-3-2002 |               |               |                   |  |                             |
|--------|---|---|--------------------|---|--|---------------|---------------|-------------------|--|-----------------------------|
|        |   | Single                                    | Parallel           |   | Level of Organisation  | No. of Socis. | Election held | Election not held | Whether Superseded (Number & Period of Supersession) | Societies Under Liquidation |
| 8      | The Orissa State Cooperative Societies Act  | 1962/63                                   | Self Help Act 2001 | 1962 Act 4 Years<br>2001 Act 5 Years      | State Level  | 22            |               | 22                |  | NO                          |
|        |   |   |                    |   | District Level   | 177           |               | 177               |  | NO                          |
|        |   |   |                    |   | Primary Level  | 9458          | 3             | 9455              |  | NO                          |
| 9      | U.P State Coop. Societies Act               | 1965                                      | NIL                | 3 Years                                   | State Level  | 10            | 10            |                   | NA   | NA                          |
|        |   |   |                    |   | District Level   | 165           | 153           | 5                 | NA   | 7                           |
|        |   |   |                    |   | Primary Level  | 19859         | 12773         | 1477              | NA   | 5609                        |
| 10     | West Bengal State Cooperative Societies Act | 1983                                      | NIL                | 3 Years                                   | State Level  | 17            | 15            | 2                 | NA   | NA                          |
|        |   |   |                    |   | District Level   | 97            | 81            | 16                | NA   | NA                          |
|        |   |   |                    |   | Primary Level  | NA            | NA            | NA                | NA   | NA                          |
| 11     | Dadra and Nagar Haveli (UT) Act             | 1961<br>Gujarat Socis. Act extend to (UT) | NIL                | 1 Year                                    | State Level  | NA            | NA            | NA                | NA   | NA                          |
|        |   |   |                    |   | District Level   | NA            | NA            | NA                | NA   | NA                          |
|        |   |   |                    |   | Primary Level  | 146           | 146           | NA                | NA   | NA                          |
| 12     | The Pondicherry Cooperative Societies Act   | 1972                                      | NIL                | 3 Years                                   | State Level  | 5             | 1             | 4                 | NA   | NA                          |
|        |   |   |                    |   | District Level   | NA            | NA            | NA                | NA   | NA                          |
|        |   |   |                    |   | Primary Level  | 460           | 355           | 100               | 5  | NA                          |
| 13     | Nagaland Cooperative Societies Act          | 1953                                      | NIL                | 1 Year                                    | State Level  | 5             | 1             | -                 | NA   | NA                          |
|        |   |   |                    |   | District Level   | 1             | NA            | NA                | NA   | NA                          |
|        |   |   |                    |   | Primary Level  | 5272          | 5272          | -                 | NA   | NA                          |
| 14     | The Tripura Cooperative Societies Act       | 1974                                      | NIL                | 3 Years                                   | State Level  | 12            | 3             | 9                 | 9  |                             |
|        |   |   |                    |   | District Level   | NIL           | -             | -                 | -  |                             |
|        |   |   |                    |   | Primary Level  | 1564          | 109           | NA                | NA   | NA                          |

Note : \* Information for the Year 2001



## STATE WISE STATUS OF COOPERATIVE MANAGEMENT

| SL. No | Name of the State Act                       | Year of the Act  |                                 | Term of the Managing Committee as per Act | Management Position in the Cooperative Societies as on 31-3-2002 |               |               |                   | Whether Superseded (Number & Period of Supersession ) | Societies Under Liquidation |
|--------|---|--|---------------------------------|---|--|---------------|---------------|-------------------|---|-----------------------------|
|        |   | Single   | Parallel                        |   | Level of Organisation  | No. of Socis. | Election held | Election not held |   |                             |
| 15     | Madhya Pradesh Cooperative Societies Act    | 1960   | Swayatta Sahakari Adhinyam 1999 | 5 Years                                   | State Level  | 25            | 10            | 15                | NA  | NA                          |
|        |   |  |                                 |   | District Level   | 190           | 150           | 40                | NA  | NA                          |
|        |   |  |                                 |   | Primary Level  | 19835         | 13486         | 6371              | NA  | NA                          |
| 16     | The Delhi State Cooperative Societies Act * | 1972   | NIL                             | 1 Year                                    | State Level  | 21            | NA            | NA                | NA  | NA                          |
|        |   |  |                                 |   | District Level   | NIL           | -             | -                 | -   |                             |
|        |   |  |                                 |   | Primary Level  | 5281          | NA            | NA                | NA  | NA                          |
| 17     | Meghalaya Coop. Societies Act               | 1950   | NIL                             | 3 Years                                   | State Level  | 85            | 85            | -                 | NA  | NA                          |
| 18     | Gujarat Coop. Societies Act                 | 1961   | NIL                             | 3 Years                                   | NA   | NA            | NA            | NA                | NA  | NA                          |
| 19     | The Goa Cooperative Societies Act *         | 1960 Mahara. Coop. Societies Act as applied to the State of Goa. | NIL                             | 5 Years                                   | State Level  | 6             | 6             | -                 | NA  | NA                          |
|        |   |  |                                 |   | District Level   | NA            | NA            | NA                | NA  | NA                          |
|        |   |  |                                 |   | Primary Level  | 1636          | 1154          | 482               | NA  | NA                          |

Note : \* Information for the Year 2001

**E-Mail & Web Addresses of National Level Cooperative Federations and Parastatal Organisations\*\***

| Sl. | Co-operatives  | Web address   | E-mail address                                  |
|-----|--|---|---|
| 1   | National Cooperative Union Of India, New Delhi                     | http://www.ncui.net.in  | ncuidel@ndb.vsnl.net.in                         |
| 2   | Indian Farmers Fertiliser Cooperative Ltd., New Delhi              | www.iffco.nic.in  | scmittalroot@iffco.nic.in                       |
| 3   | National Agrl. Coop. Marketing Fedn. of India Ltd., New Delhi      | www.nafedindia.nic.in or http://www.nic.in/nafed<br>www.nafed-india.com | nafedp@coop.nic.in<br>nafedp@hub.nic.in         |
| 4   | National Tree Growers Coop. Federation, Anand                      | http://www.ntgcf.org/   | nom@ntgcf.irm.ernet.in                          |
| 5   | National Cooperative Dairy Federation of India Ltd., Anand         | http://www.indiadayry.coop  | root@indiadayry.coop                            |
| 6   | National Fed. of Urban Coop. Banks & Credit Societies, New Delhi   | www.nafcub.com  | info@nafcub.com                                 |
| 7   | National Cooperative Housing Federation, New Delhi                 | N.A.  | nchf2001@yahoo.com                              |
| 8   | All India Handloom Fabrics Marketing Cooperative Societies Ltd.    | N.A.  | N.A.  |
| 9   | Krishak Bharati Cooperative Limited                                | www.kribhco.org/www.kribhco.net/www.kribhcoindia.com                    | N.A.  |
| 10  | National Coop. Agriculture and Rural Dev. Banks' Fed. Ltd., Mumbai | www.nafcard.org   | nafcad@bom5.vsnl.net.in                         |
| 11  | Tribal Coop. Marketing Dev. Federation India Ltd., New Delhi       | www.trifed.co.net.in  | trifed@vsnl.net.com                             |
| 12  | National Federation of Cooperative Sugar Factories Ltd., New Delhi | www.coopsugar.org   | nfcst@ndb.vsnl.net.in                           |
| 13  | National Federation of Fishermen's Cooperative Ltd., New Delhi     | N.A.  | N.A.  |
| 14  | National Cooperative Consumers' Federation of India, New Delhi     | www.nccf-india.com  | nccf@mantraonline.com                           |
| 15  | National Federation of Labour Cooperatives Ltd., New Delhi         | www.labcofed.com  | N.A.  |
| 16  | National Federation of State Cooperative Banks Ltd., Mumbai        | www.nafscob.org   | nafskob@bom3.vsnl.net.in<br>nafskob@coop.nic.in |
| 17  | All India Federation of Cooperative Spinning Mills, Mumbai         | N.A.  | N.A.  |
| 18  | National Heavy Engineering Cooperative Ltd., Pune                  | N.A.  | nhecl.talegaon@gems.vsnl.net.in                 |
| 19  | National Dairy Development Board, Anand **                         | www.nddb.org  | root@anand.nddb.ernet.in                        |
| 20  | National Cooperative Development Corporation, New Delhi **         | www.ncdc.nic.in   |   |
| 21  | National Bank for Agrl. & Rural Development, Mumbai **             | www.nabard.org  | nabard1@vsnl.com<br>nabard2@bom5.vsnl.net.in    |

**E-Mail & Web Addresses of International Organisations**

| Sl. | Co-operatives   | Web address                            | E-mail address             |
|-----|---|--|----------------------------|
| 1.  | ICA-ROAP, New Delhi   | www.icaroop.coop, www.directories.coop | icaroop@vsnl.com           |
| 2.  | ICA H.O., Geneva  | www.coop.org, www.ica.coop             | icageneva@gn.apc.org       |
| 3.  | Singapore Business Office, Singapore                        |  | icasing@icaroop.org.sg     |
| 4.  | ILO   | www.ilo.org                            |                            |
| 5.  | FAO, Bangkok  | www.fao.org                            | fao@org                    |
| 6.  | NEDAC, Bangkok  |  | nedac@fao.org              |
| 7.  | IRU   | www.iru.de                             | iru@raiffeisen.de          |
| 8.  | All China Federation of Supply & Marketing Cooperatives     |  | intersmc@public.bta.net.cn |
| 9.  | Cooperative League of Thailand                              |  | clt-coop@mozart.inet.co.th |
| 10. | Institute for the Development of Agrl. Coop. in Asia, Tokyo |  | idacaco@red.an.egg.or.jp   |
| 11. | ENTROSOYUZ of the Russian Federation                        |  | Inter.dep@g23.relcom.ru    |
| 12. | Asian Women in Cooperative Development Forum                | www.women.connect-asia.com/awcf        | awcfmnl@wtouch.net         |
| 13. | CIRDAP, Bangladesh  | http://www.cirdap.org.sg               | cirdap@citechco.net        |

### E-Mail & Web Addresses of State Cooperative Banks

| Sl. | Co-operatives        | Web address               | E-mail address           |
|-----|----------------------|---------------------------|--------------------------|
| 1.  | Andamans and Nicobar | N.A.                      | anscbhq@ca13.vsnl.net.in |
| 2.  | Andhra Pradesh       | N.A.                      | apscob@hd1.vsnl.net.in   |
| 3.  | Delhi                | N.A.                      | dscbho@del2.vsnl.net.in  |
| 4.  | Goa                  | N.A.                      | gscbmis@goal dot.net.in  |
| 5.  | Haryana              | N.A.                      | harco@chd.nic.in         |
| 6.  | Himachal Pradesh     | N.A.                      | apexbank@vsnl.com        |
| 7.  | Jammu & Kashmir      | N.A.                      | jandkscb@vsnl.com        |
| 8.  | Karnataka            | N.A.                      | apexbankblg@yahoo.com    |
| 9.  | Kerala               | N.A.                      | kscb@md2.vsnl.net.in     |
| 10. | Mizoram              | N.A.                      | mizoapex@dte.vsnl.net.in |
| 11. | Orissa               | www.bankorissa.com        | acsti-osc@ocac.ernet.in  |
| 12. | Rajasthan            | N.A.                      | rscb@raj.nic.in          |
| 13. | Sikkim               | N.A.                      | siscob@dte.vsnl.net.in   |
| 14. | Tamil Nadu           | N.A.                      | tncscb@vsnl.com          |
| 15. | Tripura              | N.A.                      | trcbl@yahoo.com          |
| 16. | West Bengal          | N.A.                      | root@wbscb-ho.wb.nic.in  |
| 17. | Maharashtra          | www.co-operativeonnet.com | sahasangh@vsnl.net       |

### E-Mail & Web Addresses of some important Cooperatives

| Sl. | Co-operatives  | Web address                       | E-mail address         |
|-----|--|-----------------------------------|------------------------|
| 1.  | Institute of Rural Management, Anand   | http://www.irm.ernet.in/nddb.html | root@irma.ernet.in     |
| 2.  | Fertilizer Association of India  | www.fertindia.com                 | N.A.                   |
| 3.  | Orissa State Coop. Union   | N.A.                              | ngurupad@hotmail.com   |
| 4.  | Central Areanut & Cocoa Marktg. & Processing Coop. Ltd.(CAMPCO)              | http://www.campco.org             | campco@vsnl.com        |
| 5.  | Kerala Rubber Coop. Processing & Marketing Federation                        | http://www.rubbermark.com         | N.A.                   |
| 6.  | Kerala Coconut Federation  | http://kerafed.com/               | N.A.                   |
| 7.  | Kerala Coir Coop. Marketing Federation                                       | http://www.coirfed.com            | N.A.                   |
| 8.  | Cooperative Development Foundation, Hyderabad                                | N.A.                              | cdf@hd1.vsnl.net.in    |
| 9.  | Gujarat Co-operative Banks   | http://www.gujaratcoopbanks.com/  | N.A.                   |
| 10. | M.P. Coop. Oil Federation  | http://www.mp.oilfed.com          | N.A.                   |
| 11. | M.P. State Coop. Marketing Federation  | http://www.mp.nic.in/markfed      | markfed@mp.nic.in      |
| 12. | Madhya Pradesh Cooperatives  | http://www.mp.nic.in/cooperatives | N.A.                   |
| 13. | Lal Bahadur Shastri Academy, Mussorie.                                       | http://lbsnaa.ernet.in            | ccrd@lbsaa.ernet.in    |
| 14. | National Centre for Management Dev. in Agrl. & Rural Dev. Banking, Bangalore | N.A.                              | natcen@vsnl.bgl.net.in |
| 15. | Punjab State Coop. Dev. Federation   | www.punjabcoop.com                | N.A.                   |
| 16. | Karnataka Co-operative Milk Producers' Federation Limited                    | http://www.nandinimilk.com        | @mdkmf.kar.nic.in      |

**E-Mail & Web Addresses of some important Cooperatives**

| Sl. | Co-operatives  | Web address   | E-mail address   |
|-----|--|---|--|
| 17. | Andhra Pradesh Co-operative Dairy Federation Ltd.          | <a href="http://www.apdairy.com">http://www.apdairy.com</a>         | N.A.   |
| 18. | Goa Cooperative Dairy Federation Ltd.                      | <a href="http://www.goadairy.com">www.goadairy.com</a>              | N.A.   |
| 19. | Kerala Cooperative Dairy Federation Ltd.                   | <a href="http://www.milma.com">www.milma.com</a>                    | N.A.   |
| 20. | M.P. Cooperative Milk Federation Ltd.                      | <a href="http://www.sanchi-milk.com">http://www.sanchi-milk.com</a> | N.A.   |
| 21. | Orissa Cooperative Milk Federation Ltd.                    | <a href="http://www.omfed.com">http://www.omfed.com</a>             | N.A.   |
| 22. | Punjab Co-operative Dairy Federation                       | <a href="http://www.nic.in/milkfed/">http://www.nic.in/milkfed/</a> | <a href="mailto:milk-hod@chd.nic.in">milk-hod@chd.nic.in</a> |
| 23. | Haryana Co-operative Dairy Federation                      | <a href="http://vitaindia.com/">http://vitaindia.com/</a>           | <a href="mailto:vita@satyam.net.in">vita@satyam.net.in</a>   |
| 24. | Tamil Nadu Cooperative Milk Federation                     | <a href="http://www.aavinmilk.com">www.aavinmilk.com</a>            | N.A.   |
| 25. | U.P. Cooperative Milk Federation                           | <a href="http://www.parasmilk.com">http://www.parasmilk.com</a>     | N.A.   |
| 26. | Gujarat Co-operative Milk Marketing Federation Ltd. (AMUL) | <a href="http://www.amul.com">http://www.amul.com</a>               | <a href="mailto:gcmmf@amul.com">gcmmf@amul.com</a>           |
| 27. | Mother Dairy   | <a href="http://www.motherdairy.com">http://www.motherdairy.com</a> | N.A.   |
| 28. | Indian Dairy   | <a href="http://www.indiাদairy.com">http://www.indiাদairy.com</a>   | N.A.   |

**E-Mail & Web Addresses of NCCT/VAMNICOM/RICM/ICMs**

| Sl. | Co-operatives           | Web address   | E-mail address   |
|-----|-------------------------|---|--|
| 1.  | NCCT, New Delhi         | N.A.  | <a href="mailto:ncct@ndb.vsnl.net.in">ncct@ndb.vsnl.net.in</a>             |
| 2.  | VAMNICOM, Pune          | <a href="http://www.vamnicom.org">http://www.vamnicom.org</a> | <a href="mailto:vamnicom@pn2.vsnl.net.in">vamnicom@pn2.vsnl.net.in</a>     |
| 3.  | ICM, Hyderabad          | N.A.  | <a href="mailto:coopman@satyam.net.in">coopman@satyam.net.in</a>           |
| 4.  | ICM, Guwahati           | N.A.  | N.A.   |
| 5.  | RICM, Patna             | N.A.  | <a href="mailto:dnsricm@dte.vsnl.net.in">dnsricm@dte.vsnl.net.in</a>       |
|     |                         |   | <a href="mailto:dnsricm1@dte.vsnl.net.in">dnsricm1@dte.vsnl.net.in</a>     |
| 6.  | RICM, Gandhi Nagar      | N.A.  | <a href="mailto:uricm@icenet.net">uricm@icenet.net</a>                     |
| 7.  | RICM, Bangalore         | N.A.  | <a href="mailto:root@cobang.ren.nic.in">root@cobang.ren.nic.in</a>         |
|     |                         |   | <a href="mailto:cobang@yahoo.com">cobang@yahoo.com</a>                     |
| 8.  | ICM, Kannur             | N.A.  | <a href="mailto:icmknr@sancharnet.in">icmknr@sancharnet.in</a>             |
| 9.  | ICM, Thiruvananthapuram | N.A.  | <a href="mailto:icmt@asianetindia.com">icmt@asianetindia.com</a>           |
| 10. | ICM, Bhopal             | N.A.  | <a href="mailto:icmbho@bom6.vsnl.net.in">icmbho@bom6.vsnl.net.in</a>       |
| 11. | ICM, Nagpur             | N.A.  | N.A.   |
| 12. | ICM, Pune               | N.A.  | <a href="mailto:icmpune@pn2.vsnl.net.in">icmpune@pn2.vsnl.net.in</a>       |
| 13. | ICM, Imphal             | N.A.  | <a href="mailto:princicm@dte.vsnl.net.in">princicm@dte.vsnl.net.in</a>     |
| 14. | ICM, Bhubaneswar        | N.A.  | <a href="mailto:drpcsamantaray@yahoo.com">drpcsamantaray@yahoo.com</a>     |
| 15. | ICM, Jaipur             | N.A.  | <a href="mailto:icm@jp1.dot.net.in">icm@jp1.dot.net.in</a>                 |
|     |                         |   | <a href="mailto:iakheria@rediffmail.com">iakheria@rediffmail.com</a>       |
| 16. | ICM, Chennai            | N.A.  | <a href="mailto:icmchennai@vsnl.net">icmchennai@vsnl.net</a>               |
| 17. | ICM, Madurai            | N.A.  | <a href="mailto:nduinscoman@sancharnet.in">nduinscoman@sancharnet.in</a>   |
| 18. | RICM, Chandigarh        | N.A.  | <a href="mailto:ricmchd@chl.dot.net.in">ricmchd@chl.dot.net.in</a>         |
| 19. | ICM, Dehradun           | N.A.  | <a href="mailto:icmdehradun@rediffmail.com">icmdehradun@rediffmail.com</a> |
| 20. | ICM, Lucknow            | N.A.  | <a href="mailto:igicm@sancharnet.in">igicm@sancharnet.in</a>               |
| 21. | RICM, Kalyani           | N.A.  | <a href="mailto:nsricm@cal3.vsnl.net.in">nsricm@cal3.vsnl.net.in</a>       |

## INDIAN MEMBERSHIP TO INTERNATIONAL CO-OPERATIVE ALLIANCE

|  |   |   |
|--|---|---|
| <p>1 <b>National Cooperative Union of India</b><br/>3, Sri Institutional Area<br/>August Kranti Marg<br/>New Delhi - 110 016<br/>Tel : (91-11) 6651-2750/686-1472/686-1988<br/>Telefax : (91-11) 686-5350<br/>E-mail : ncuidel@ndb.vsnl.net.in<br/>Web-Site : http://www.ncui.net.in<br/>President : Dr. S.S. Sisodia<br/>Chief Executive : Shri Bhagwati Prasad</p>   | <p>2 <b>National Cooperative Consumers' Federation Limited</b><br/>92, Deepali Building, 5th Floor,<br/>Nehru Place, New Delhi- 110 019<br/>Tel : (91-11) 6419412/6419430/6419435<br/>Telefax : (91-11) 6470998<br/>E-mail : nccf@mantraonline.com<br/>Web-Site : www.nccf-india.com<br/>Chairman : Shri Ram Iqbal Singh<br/>Managing Director : Shri Bhagwati Prasad</p>   | <p>3 <b>Indian Farmers Fertiliser Cooperative Ltd.</b><br/>34, Nehru Place<br/>New Delhi - 110 019<br/>Tel : (91-11) 6432507<br/>Telefax : (91-11) 6436229/6482294<br/>E-mail : root@iflco.nic.in<br/>Web-site : www.iflco.nic.in<br/>Chairman : Shri K. Srinivas Gowda<br/>Managing Director : Shri U.S. Awasthi</p>   |
| <p>4 <b>National Agricultural Cooperative Marketing Federation of India Ltd. (NAFED)</b><br/>NAFED House, 1 Siddharth Enclave<br/>Ring Road, Ashram Chowk,<br/>New Delhi - 110 014<br/>Tel : (91-11) 683-1807/683-2293/684-0019<br/>Telefax : (91-11) 684-0261<br/>E-mail : nafedp@coop.nic.in<br/>Web-Site : www.nafedindia.nic.in<br/>Chairman : Shri Ajit Kumar Singh<br/>Managing Director : Shri B.P. Singhal</p> | <p>5 <b>National Co-operative Agriculture and Rural Development Banks' Fed. Ltd.</b><br/>"Takhshila" (2nd-3rd floors)<br/>Madhavdas Pasta Road, Near Chitra Cinema<br/>Dadar (East), Mumbai - 400 014<br/>Tel : (91-22) 414-7753/415-4918/414-8164<br/>Telefax : (91-22) 414-7954<br/>E-mail : nafcard@bom5.vsnl.net.in<br/>Web-Site : www.nafcard.org<br/>Chairman : Shri T.D. Janardhan Rao<br/>Managing Director : Shri K.K. Ravindran</p> | <p>6 <b>National Federation of State Cooperative Banks Ltd.</b><br/>J.K. Chamber, Fifth Floor, Plot No. 76,<br/>Sector-17, Vashi,<br/>Navi Mumbai - 400 703<br/>Tel : (91-22) 789-2749/789-2738/768-0007<br/>Telefax : (91-22) 789-2604/768-6878<br/>E-mail : nafscob@bom3.vsnl.net.in<br/>Web-Site : www.nafscob.org<br/>Chairman : Shri Ashok Bandopadhyaya<br/>Executive Director : Shri B. Subrahmanyam</p> |
| <p>7 <b>Krishnak Bhairavi Cooperative Ltd. (KRIBHCO)</b><br/>A-10, Sector-1,<br/>NOIDA - 301 201 (U.P.)<br/>Tel : 91-437117/91-4537124<br/>Telefax : 91-437113<br/>E-mail : N.A.<br/>Web-Site : www.kribhco.org<br/>Chairman : Shri Chandra Pal Singh<br/>Managing Director : Shri V.M. Rai</p>  | <p>8 <b>National Cooperative Dairy Federation of India Ltd.</b><br/>Post Box 79, Anand - 388 001<br/>Tel : (91-2692) 62653<br/>Telefax :<br/>E-mail : root@indiadairy.coop<br/>Web-Site : http://www.indiadairy.coop<br/>Chairman : Dr. V. Kurien<br/>Managing Director : Shri Ravi Shankar</p>   | <p>9 <b>National Federation of Urban Cooperative Banks and Credit Societies</b><br/>B-14, 3rd Floor, A-Block, Shopping Complex<br/>Nariana Vihar, Ring Road, New Delhi- 110 028<br/>Tel : (91-11) 579-4570/579-5308<br/>Telefax : (91-11) 579-9710<br/>E-mail : info@nafcub.com<br/>Web-Site : www.nafcub.com<br/>Chairman : Shri H.K. Patil<br/>Chief Executive : Shri D. Krishna</p>                          |

## Population Density

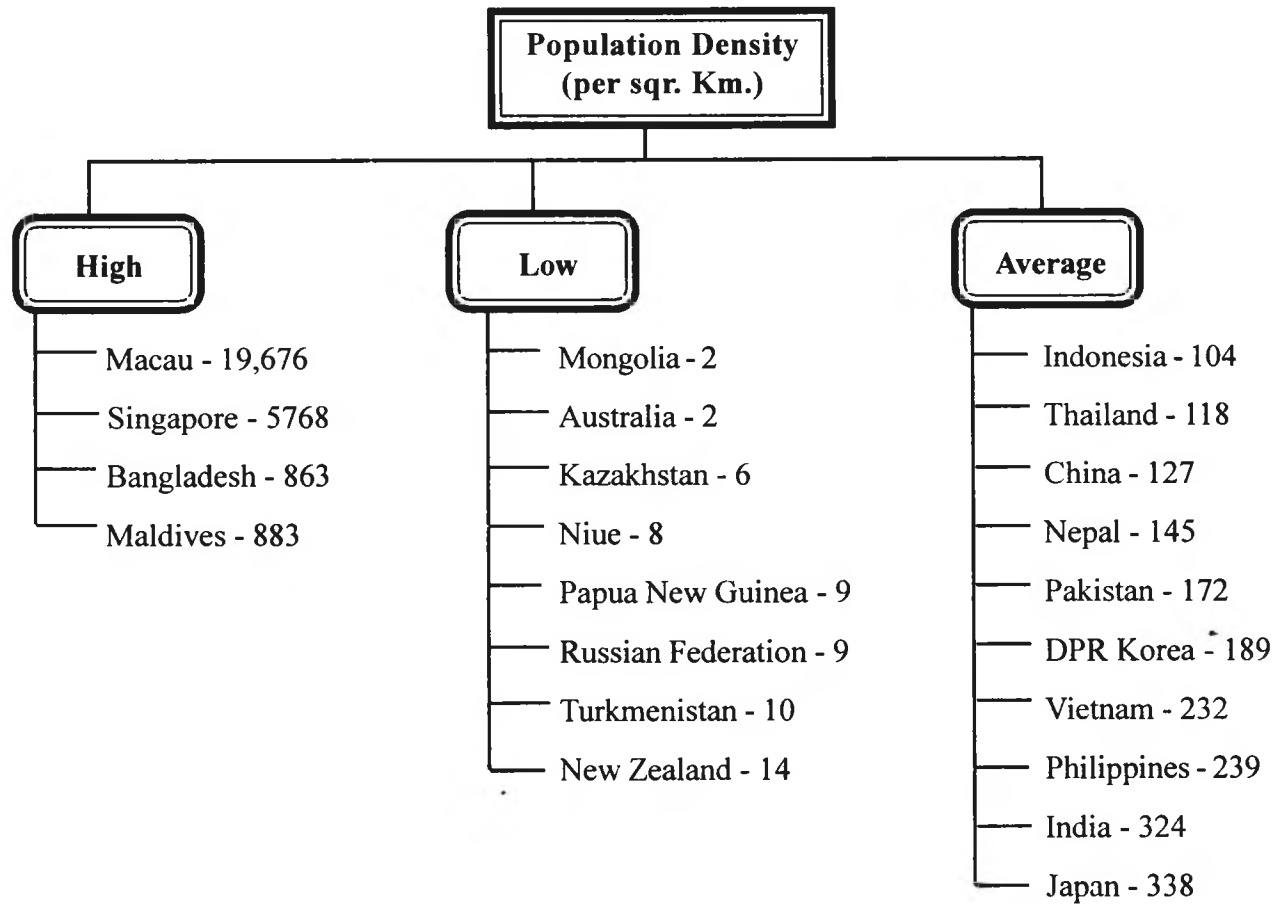

**Population and agricultural labour force  
(in millions)**

**Growth of GDP and agricultural GDP  
(in million \$)**

| NAME COUNTRY | Population | %of total labour force | Total GDP | Agricultural GDP | Share of Agri. in GDP (in %) |
|--------------|------------|------------------------|-----------|------------------|------------------------------|
| BANGLADESH   | 127.7      | 62                     | 45779     | 9613             | 25                           |
| BHUTAN       | 1.8        | 90                     | ..        | ..               | 38                           |
| CHINA        | 1749.7     | 46                     | 991203    | 1685045          | 18                           |
| DPR KOREA    | 23         | 38                     | ..        | ..               | ..                           |
| INDIA        | 1027.0     | 39.2                   | 459755    | 128734           | 28                           |
| INDONESIA    | 207        | 40.4                   | 140964    | 28193            | 19                           |
| IRAN         | 63         | 39                     | 101073    | ..               | 21                           |
| MALAYSIA     | 22.7       | 17.7                   | 74634     | 10448            | 11                           |
| MONGOLIA     | 3          | 32.7                   | 905       | 299              | 32                           |
| MYNAMAR      | 47.2       | 51                     | ..        | ..               | 60                           |
| NEPAL        | 23.4       | 74.6                   | 4904      | 2011             | 42                           |
| PAKISTAN     | 134.8      | 41.4                   | 59880     | 15546            | 27                           |
| PHILIPPINES  | 76.8       | 35.4                   | 75350     | 12810            | 18                           |
| RPKOREA      | 46.8       | 10.8                   | 406940    | 20347            | 5                            |
| SRI LANKA    | 19         | 33                     | 15707     | 4083             | 21                           |
| THAILAND     | 61.7       | 46.8                   | 123887    | 16105            | 10                           |
| VIETNAM      | 77.5       | 68.6                   | 28567     | 7427             | 25                           |
| AUSTRALIA    | 19         | 6                      | 389691    | 10851            | 3                            |
| JAPAN        | 126.6      | 7                      | 4395083   | 87901            | 3                            |
| NEW ZEALAND  | 4          | 10                     | 53622     | ..               | 9                            |
| LAOS         | 5.1        | 78                     | 1373      | 727              | 57                           |

**LAND USE AND AGRL. PRODUCTION IN ASIA**  
(Unit of land in 1000 ha)

| NAME COUNTRY | Tl. Land and<br>% of Crop Area ( ) | % of Permanent<br>Pasture to Total | Forest & -- Other Land | Yield of<br>Paddy & -- Wheat<br>Kg. per/ha |
|--------------|------------------------------------|------------------------------------|------------------------|--|
| BANGLADESH   | 13017 (64.8%)                      | 4.6%                               | 14.5% - 16%            | 3348 - 2235                                |
| BHUTAN       | 4700 (3.4%)                        | 6.4%                               | 66% - 24.3%            | 1667 - 1539                                |
| CHINA        | 929100 (14.5%)                     | 43.1%                              | 13.8% - 28.6%          | 6234 - 3729                                |
| DPR KOREA    | 12041 (16.6%)                      | 0.4%                               | 61.2% - 21.8%          | 3159 - 1529                                |
| INDIA        | 297319 (53.5%)                     | 3.7%                               | 23% - 19.8%            | 3008 - 2777                                |
| INDONESIA    | 181157 (17.1%)                     | 6.2%                               | 61.7% - 15%            | 4426 - ..                                  |
| IRAN         | 162200 (11.9%)                     | 27.1%                              | 7% - 54%               | 3999 - 1273                                |
| MALAYSIA     | 32855 (23.1%)                      | 0.9%                               | 67.7% - 8.3%           | 2942 - ..                                  |
| MONGOLIA     | 156650 (0.8%)                      | 74.8%                              | 8.8% - 15.6%           | .. - 955                                   |
| MYNAMAR      | 65755 (15.4%)                      | 0.6%                               | 49.3% - 34.8%          | 3333 - 1112                                |
| NEPAL        | 14300 (20.8%)                      | 12.3%                              | 40.2% - 26.7%          | 2600 - 1821                                |
| PAKISTAN     | 77088 (28.4%)                      | 6.5%                               | 4.5% - 60.6%           | 3027 - 2491                                |
| PHILIPPINES  | 29817 (33.7%)                      | 4.3%                               | 45.6% - 16.4%          | 3075 - ..                                  |
| RP KOREA     | 9873 (19.2%)                       | 0.5%                               | 65.4% - 14.8%          | 6592 - 3571                                |
| SRI LANKA    | 6463 (29.4%)                       | 6.8%                               | 32.5% - 31.3%          | 3177 - ..                                  |
| THAILAND     | 51089 (35.2%)                      | 1.6%                               | 28.4% - 34.8%          | 2329 - 625                                 |
| VIETNAM      | 32549 (22.6%)                      | 2%                                 | 29.6% - 45.8%          | 4253 - ..                                  |
| AUSTRALIA    | 768230 (6.3%)                      | 52.8%                              | 18.9% - 22.1%          | 9655 - 1619                                |
| JAPAN        | 36450 (13.3%)                      | 1.1%                               | 67.5% - 18%            | 6702 - 3763                                |
| NEW ZEALAND  | 26799 (12.2%)                      | 49.6%                              | 28.6% - 9.5%           | na - 8000                                  |
| WORLD        | 13050516 (11.4%)                   | 26.5%                              | 31.9% - 30.2%          | 3895 - 2698                                |



## FERTILIZER CONSUMPTION PER HECTARE

| Name Country  | Kg. Plant<br>Nutrient per/ha | No. of Tractors<br>in Use |
|---------------|------------------------------|---------------------------|
| BANGLADESH    | 154                          | 5450                      |
| BHUTAN        | 0.0                          | --                        |
| CHINA         | 268.7                        | 784216                    |
| DRP KOREA     | 99                           | 75000                     |
| JAPAN         | 295.3                        | 2120000                   |
| INDIA         | 115.5                        | 1520000                   |
| INDONESIA     | 85.8                         | 70000                     |
| MALAYSIA      | 200                          | 43300                     |
| MONGOLIA      | 2.1                          | 7000                      |
| MYNAMAR       | 15.5                         | 10209                     |
| NEPAL         | 29.6                         | 4600                      |
| PAKISTAN      | 129.1                        | 320500                    |
| PHILIPPINES   | 73.8                         | 11500                     |
| REP. OF KOREA | 459.2                        | 176146                    |
| SRI LANKA     | 136.4                        | 8000                      |
| THAILAND      | 100.1                        | 220000                    |
| VIETNAM       | 263.2                        | 135000                    |
| IRAN          | 58.5                         | 230500                    |
| AUSTRALIA     | 47.8                         | 315000                    |
| NEW ZEALAND   | 204                          | 76000                     |
| REST OF WORLD | 67                           | 20280292                  |

**AGRICULTURAL TRADE IN ASIA**  
(Unit Value in Million US \$)

| Name Country | Tl. Land and % of Crop Area () | Agricultural Products (Imports) | Agricultural Products (Exports) |
|--------------|--------------------------------|---------------------------------|---------------------------------|
| BANGLADESH   | 13017 (64.8%)                  | 2064                            | 139                             |
| BHUTAN       | 4700 (3.4%)                    | 18                              | 17                              |
| CHINA        | 929100 (14.5%)                 | 12862                           | 11775                           |
| DPR KOREA    | 12041 (16.6%)                  | 319                             | 43                              |
| INDIA        | 297319 (53.5%)                 | 5236                            | 4604                            |
| INDONESIA    | 181157 (17.1%)                 | 4736                            | 5136                            |
| IRAN         | 162200 (11.9%)                 | 2671                            | 1112                            |
| MALAYSIA     | 32855 (23.1%)                  | 3733                            | 7118                            |
| MONGOLIA     | 156650 (0.8%)                  | 61                              | 91                              |
| MYNAMAR      | 65755 (15.4%)                  | 259                             | 90                              |
| NEPAL        | 14300 (20.8%)                  | 120                             | 54                              |
| PAKISTAN     | 77088 (28.4%)                  | 2366                            | 1189                            |
| PHILIPPINES  | 29817 (33.7%)                  | 2646                            | 1358                            |
| RP KOREA     | 9873 (19.2%)                   | 7325                            | 1694                            |
| SRI LANKA    | 6463 (29.4%)                   | 772                             | 949                             |
| THAILAND     | 51089 (35.2%)                  | 2313                            | 7159                            |
| VIETNAM      | 32549 (22.6%)                  | 1003                            | 2438                            |
| AUSTRALIA    | 768230 (6.3%)                  | 3076                            | 14607                           |
| JAPAN        | 36450 (13.3%)                  | 35276                           | 1660                            |
| NEW ZEALAND  | 26799 (12.2%)                  | 1120                            | 5388                            |
| WORLD        | 13050516 (11.4%)               | 441443                          | 417310                          |

## AGRICULTURAL TRADE IN ASIA (Unit of Land '1000' Ha)

| Name Country | Tl. Land and<br>% of Crop Area ( ) | Cereals<br>Imports -- Exports<br>Unit '1000' MT | Exports of<br>Rice -- Wheat<br>Unit '1000' MT |
|--------------|------------------------------------|---|---|
| BANGLADESH   | 13017 (64.8%)                      | 4764-0.2  | 0.2-..  |
| BHUTAN       | 4700 (3.4%)                        | 43-19.0   | ..-18.9                                       |
| CHINA        | 929100 (14.5%)                     | 9517-7516.2                                     | 2819.0-230.8                                  |
| DPR KOREA    | 12041 (16.6%)                      | 1194-0.5  | 0.0-..  |
| INDIA        | 297319 (53.5%)                     | 1730-2603.1                                     | 2571-11.6                                     |
| INDONESIA    | 181157 (17.1%)                     | 8599-94   | 2.7-0.5                                       |
| IRAN         | 162200 (11.9%)                     | 8439-4.7  | 0.4-1.1                                       |
| MALAYSIA     | 32855 (23.1%)                      | 4151-145.9                                      | 0.1-120.2                                     |
| MONGOLIA     | 156650 (0.8%)                      | 80-0.0  | 0.0-0.0                                       |
| MYNAMAR      | 65755 (15.4%)                      | 101-56  | 36-..   |
| NEPAL        | 14300 (20.8%)                      | 45-8.8  | 7.9-0.0                                       |
| PAKISTAN     | 77088 (28.4%)                      | 3243-1795.2                                     | 1791.2-4                                      |
| PHILIPPINES  | 29817 (33.7%)                      | 3055-0.4  | 0.3-0.0                                       |
| RP KOREA     | 9873 (19.2%)                       | 10804-42.8                                      | 0.0-42.7                                      |
| SRI LANKA    | 6463 (29.4%)                       | 1224-1.4  | 1.4-0.0                                       |
| THAILAND     | 51089 (35.2%)                      | 922-6948  | 6838.9-20.6                                   |
| VIETNAM      | 32549 (22.6%)                      | 813-4602.3                                      | 4600-..                                       |
| AUSTRALIA    | 768230 (6.3%)                      | 53-22061.1                                      | 668.6-16886.9                                 |
| JAPAN        | 36450 (13.3%)                      | 27813-609                                       | 144-465                                       |
| NEW ZEALAND  | 26799 (12.2%)                      | 352-4.8   | 0.1-1   |
| WORLD        | 13050516 (11.4%)                   | 260408-265495.2                                 | 25986.4-126446.8                              |

## IMPORT - EXPORT BUSINESS OF IMPORTANT AGRL. COMMODITIES IN ASIAN COUNTRIES

| NAME COUNTRY | Palm oil<br>Import -- Export<br>Units in MT | Coffee (Green + Roast)<br>Import -- Export<br>Units in MT | Tea<br>Import -- Export<br>Units in MT | Cotton Lint<br>Import -- Export<br>Units in MT |
|--------------|---|---|--|--|
| BANGLADESH   | 70812 -- ..                                 | 27 -- 0   | 5 -- 21494                             | 185965 -- 200                                  |
| BHUTAN       | 0 -- ..                                     | 0 -- ..   | 189 -- ..                              | .. -- ..                                       |
| CHINA        | 1258271 -- 989                              | 9631 -- 4701  | 12766 -- 202681                        | 319651 -- 238820                               |
| DPR KOREA    | 11600 -- ..                                 | 1100 -- ..  | .. -- ..                               | 5200 -- ..                                     |
| INDIA        | 3248000 -- 5                                | 3588 -- 138042  | 9500 -- 180000                         | 55865 -- 20000                                 |
| INDONESIA    | 523 -- 3298986                              | 2917 -- 352762  | 618 -- 97847                           | 455909 -- 1976                                 |
| IRAN         | 60000 -- ..                                 | 123 -- ..   | 17713 -- 18331                         | .. -- 36000                                    |
| MALAYSIA     | 199139 -- 8584640                           | 17830 -- 802  | 10315 -- 455                           | 83603 -- 170                                   |
| MONGOLIA     | 400 -- ..                                   | .. -- ..  | 220 -- ..                              | .. -- ..                                       |
| MYNAMAR      | 260500 -- ..                                | 136 -- ..   | 35 -- ..                               | 550 -- 2000                                    |
| NEPAL        | 16000 -- ..                                 | 820 -- 2  | 454 -- 35                              | 366 -- ..                                      |
| PAKISTAN     | 961155 -- ..                                | 29 -- ..  | 119695 -- 43                           | 167382 -- 1840                                 |
| PHILIPPINES  | 61809 -- 0                                  | 5372 -- 215   | 610 -- 0                               | 53497 -- 0                                     |
| RP KOREA     | 172099 -- 1                                 | 66936 -- 42   | 273 -- 390                             | 330373 -- 6984                                 |
| SRI LANKA    | 95484 -- 14                                 | 55 -- 826   | 1928 -- 268330                         | 8333 -- 156                                    |
| THAILAND     | 4024 -- 24330                               | 52 -- 28336   | 424 -- 429                             | 280959 -- 2                                    |
| VIETNAM      | 129000 -- 29700                             | .. -- 487500  | .. -- 37300                            | 8800 -- ..                                     |
| AUSTRALIA    | 109189 -- 125                               | 53607 -- 3949   | 16314 -- 2424                          | 5 -- 709709                                    |
| JAPAN        | 364608 -- 159                               | 365279 -- 26  | 49407 -- 828                           | 268286 -- 1                                    |
| NEW ZEALAND  | 12376 -- 15                                 | 6232 -- 46  | 4213 -- 136                            | 19 -- 0  |
| WORLD        | 12923340 -- 13684230                        | 5342749 -- 5519208  | 1290423 -- 1373477                     | 4973566 -- 4767121                             |

**IMPORT - EXPORT BUSINESS OF IMPORTANT AGRICULTURAL COMMODITIES  
IN ASIAN COUNTRIES**

| Name Country | Natural rubber<br>Import - Export<br>Units in MT | Jute+bast fibers<br>Import - Export<br>Units in MT | Silk<br>Import - Export<br>Units in MT |
|--------------|--|--|--|
| BANGLADESH   | 4488 -- ..                                       | 0 -- 349550  | 2200 -- 0                              |
| BHUTAN       | .. -- ..   | .. -- ..   | .. -- ..                               |
| CHINA        | 518335 -- 4888                                   | 8746 -- 676  | 5921 -- 16251                          |
| DPR KOREA    | 8300 -- ..                                       | 0 -- ..  | 5 -- 1000                              |
| INDIA        | 19808 -- 3850                                    | 99472 -- 2200                                      | 2846 -- 2224                           |
| INDONESIA    | 18033 -- 1494962                                 | 5942 -- 403  | 118 -- 61                              |
| IRAN         | 46055 -- 84                                      | 2569 -- 1  | .. -- 29                               |
| MALAYSIA     | 548303 -- 983695                                 | 116 -- 1   | 49 -- 18                               |
| MONGOLIA     | .. -- ..   | 35 -- ..   | .. -- ..                               |
| MYNAMAR      | 10 -- 18400                                      | 38 -- 0  | 64 -- ..                               |
| NEPAL        | 1400 -- ..                                       | .. -- 200  | .. -- ..                               |
| PAKISTAN     | 31634 -- 0                                       | 65633 -- 196                                       | 93 -- 1244                             |
| PHILIPPINES  | 566 -- 29421                                     | 18 -- ..   | 8 -- 0                                 |
| RP KOREA     | 332649 -- 599                                    | 2175 -- 1  | 2265 -- 42                             |
| SRI LANKA    | 486 -- 42587                                     | 83 -- 2  | 13 -- 0                                |
| THAILAND     | 937 -- 2031327                                   | 1058 -- 2229                                       | 2261 -- 289                            |
| VIETNAM      | .. -- 263000                                     | .. -- 5000   | 90 -- 60                               |
| AUSTRALIA    | 46531 -- 912                                     | 4212 -- 12   | 1 -- 2724                              |
| JAPAN        | 756434 -- 150                                    | 2962 -- 0  | 3792 -- 227                            |
| NEW ZEALAND  | 6678 -- 21                                       | 8 -- 0   | .. -- ..                               |
| WORLD        | 5509692 -- 5505582                               | 263107 -- 374448                                   | 32508 -- 36095                         |

**FORESTRY PRODUCTION IN ASIAN COUNTRIES**  
(Unit: 1000 Cubic Meter)

| NAME COUNTRY | Fuelwood and Charcoal | Roundwood | Industrial Roundwood | Sawlogs and veneer logs |
|--------------|-----------------------|-----------|----------------------|-------------------------|
| BANGLADESH   | 33006                 | 33629     | 623                  | 174                     |
| BHUTAN       | 1706                  | 1751      | 45                   | 18                      |
| CHINA        | 190969                | 291330    | 100361               | 55583                   |
| DPR KOREA    | 5500                  | 7000      | 1500                 | 1000                    |
| INDIA        | 278756                | 302794    | 24038                | 18350                   |
| INDONESIA    | 159243                | 190601    | 31358                | 24861                   |
| IRAN         | 190                   | 1151      | 961                  | 310                     |
| MALAYSIA     | 7710                  | 29461     | 21751                | 20207                   |
| MONGOLIA     | 186                   | 631       | 445                  | 445                     |
| MYNAMAR      | 19226                 | 22574     | 3348                 | 2348                    |
| NEPAL        | 21342                 | 21962     | 620                  | 620                     |
| PAKISTAN     | 30670                 | 33075     | 2405                 | 1785                    |
| PHILIPPINES  | 39855                 | 43399     | 3544                 | 478                     |
| RP KOREA     | 28                    | 1722      | 1694                 | 621                     |
| SRI LANKA    | 9708                  | 10344     | 636                  | 59                      |
| THAILAND     | 33738                 | 36631     | 2893                 | 45                      |
| VIETNAM      | 32174                 | 36730     | 4556                 | 2416                    |
| AUSTRALIA    | 2700                  | 22938     | 20238                | 9979                    |
| JAPAN        | 264                   | 19031     | 18767                | 13402                   |
| NEW ZEALAND  | 0                     | 17953     | 17953                | 7246                    |
| WORLD        | 1749127               | 3275082   | 1525956              | 920497                  |

**FORESTRY PRODUCTION IN ASIAN COUNTRIES**  
(Unit: 1000 Cubic Meter)

| NAME COUNTRY | Sawnwood and sleepers | Wood pulp | Wood-based panels | Paper and paperboard |
|--------------|-----------------------|-----------|-------------------|----------------------|
| BANGLADESH   | 70                    | 19        | 9                 | 46                   |
| BHUTAN       | 18                    | ..        | 13                | ..                   |
| CHINA        | 16717                 | 2605      | 14312             | 36682                |
| DPR KOREA    | 280                   | 56        | ..                | 80                   |
| INDIA        | 17460                 | 1558      | 348               | 3795                 |
| INDONESIA    | 2427                  | 1646      | 5662              | 6978                 |
| IRAN         | 97                    | 0         | 389               | 25                   |
| MALAYSIA     | 5241                  | 112       | 5914              | 761                  |
| MONGOLIA     | 300                   | ..        | 2                 | ..                   |
| MYNAMAR      | 305                   | ..        | 10                | 38                   |
| NEPAL        | 620                   | ..        | ..                | 13                   |
| PAKISTAN     | 1075                  | 25        | 117               | 437                  |
| PHILIPPINES  | 216                   | 122       | 309               | 894                  |
| RP KOREA     | 4300                  | 587       | 2290              | 8875                 |
| SRI LANKA    | 5                     | 2         | 15                | 25                   |
| THAILAND     | 195                   | 544       | 300               | 2692                 |
| VIETNAM      | 721                   | 59        | 39                | 192                  |
| AUSTRALIA    | 3670                  | 866       | 1571              | 2564                 |
| JAPAN        | 17952                 | 11056     | 5925              | 30631                |
| NEW ZEALAND  | 3619                  | 1457      | 1515              | 814                  |
| WORLD        | 431718                | 163146    | 159961            | 316677               |

**FISH PRODUCTION AND TRADE IN ASIAN COUNTRIES**  
( Unit '1000' MT )

| Name Country | Tl. Fish Production | Inland -- Marine Fish Production | Fish Import--Export |
|--------------|---------------------|----------------------------------|---------------------|
| BANGLADESH   | 924.1               | 582.5 - 341.5                    | 1.5 - 38.2          |
| BHUTAN       | 0.3                 | 0.3 -- ..                        | .. -- ..            |
| CHINA        | 17240               | 2285.4 - 14954.7                 | 1284 - 983.2        |
| DPR KOREA    | 210                 | 20 - 190                         | 1.7 - 51.3          |
| INDIA        | 3316.8              | 689.4 - 2627.4                   | 21.9 - 311.7        |
| INDONESIA    | 4149.4              | 294.1 - 3855.3                   | 108.6 - 581.1       |
| IRAN         | 387.2               | 143.4 - 243.8                    | 69.9 - 7.3          |
| MALAYSIA     | 1251.8              | 3.4 - 1248.4                     | 281.1 - 97.7        |
| MONGOLIA     | 0.5                 | 0.5 -- ..                        | 0.1 - 0.3           |
| MYNAMAR      | 851.6               | 129.7 - 721.9                    | 0.6 - 67.5          |
| NEPAL        | 12.8                | 12.8 -- ..                       | 0.1 - 0.1           |
| PAKISTAN     | 654.5               | 179.9 - 474.7                    | 0.2 - 81.5          |
| PHILIPPINES  | 1870.5              | 143.9 - 1726.6                   | 238.1 - 143.2       |
| RP KOREA     | 2119.7              | 6.3 - 2113.4                     | 530.5 - 491         |
| SRI LANKA    | 271.6               | 27 - 244.6                       | 80.6 - 9.4          |
| THAILAND     | 3004.9              | 226.5 - 2778.4                   | 776.9 - 1125        |
| VIETNAM      | 1200                | 75 - 1125                        | 8.5 - 217.4         |
| AUSTRALIA    | 216.3               | 3 - 213.3                        | 158.2 - 75          |
| JAPAN        | 5176.5              | 71.4 - 5105.2                    | 3201.8 - 267.4      |
| NEW ZEALAND  | 594.1               | 1.2 - 592.9                      | 23.5 - 319.1        |
| WORLD        | 92866.6             | 8260.2 - 84606.4                 | 21967.7 - 22681.2   |



**LIVE STOCK PRODUCTION IN ASIAN COUNTRIES**  
(Unit : '1000 heads and Unit for Meat '1000 MT)

| Country     | Cattle Population | Buffalo Population | Pig Population | Sheep Population | Goat Population | Tl. Meat Production |
|-------------|-------------------|--------------------|----------------|------------------|-----------------|---------------------|
| BANGLADESH  | 23652             | 828                | na             | 1121             | 33800           | 424                 |
| BHUTAN      | 435               | 4                  | 75             | 59               | 42              | 8                   |
| CHINA       | 104550            | 22589              | 437441         | 131095           | 148400          | 64186               |
| DPR KOREA   | 600               | na                 | 2970           | 190              | 2100            | 189                 |
| INDIA       | 218800            | 93772              | 16500          | 57900            | 123000          | 4827                |
| INDONESIA   | 12102             | 2859               | 9353           | 7502             | 14121           | 1934                |
| IRAN        | 8100              | 500                | na             | 55000            | 26000           | 1453                |
| MALAYSIA    | 723               | 155                | 1829           | 175              | 232             | 1084                |
| MONGOLIA    | 3500              | na                 | 19             | 14000            | 10000           | 230                 |
| MYNAMAR     | 10964             | 2441               | 3914           | 390              | 1392            | 446                 |
| NEPAL       | 7031              | 3500               | 900            | 870              | 6500            | 237                 |
| PAKISTAN    | 22000             | 22700              | na             | 24100            | 47400           | 1752                |
| PHILIPPINES | 2553              | 3018               | 10398          | 30               | 6780            | 1774                |
| RP KOREA    | 2486              | na                 | 7864           | 1                | 505             | 1626                |
| SRI LANKA   | 1617              | 728                | 74             | 12               | 514             | 91                  |
| THAILAND    | 6100              | 2100               | 7682           | 42               | 130             | 1871                |
| VIETNAM     | 4137              | 2897               | 20194          | na               | 544             | 1968                |
| AUSTRALIA   | 26716             | ..                 | 2433           | 115693           | 200             | 3650                |
| JAPAN       | 4588              | ..                 | 9880           | 11               | 31              | 3015                |
| NEW ZEALAND | 9457              | ..                 | 344            | 45800            | 186             | 1333                |
| WORLD       | 1350130           | 164968             | 908104         | 1057908          | 720008          | 233218              |

**MILK PRODUCTION IN ASIAN COUNTRIES**  
(Unit: '1000' MT)

| COUNTRY     | TOTAL Milk Production | Cow Milk Production | Buffalo Milk Production |
|-------------|-----------------------|---------------------|-------------------------|
| BANGLADESH  | 2095.82               | 755                 | 22.4                    |
| BHUTAN      | 32                    | 29                  | 2.7                     |
| CHINA       | 11459                 | 7837.5              | 2450                    |
| DPR KOREA   | 90                    | 90                  | na                      |
| INDIA       | 73100                 | 30900               | 39000                   |
| INDONESIA   | 706.3                 | 384.3               | na                      |
| IRAN        | 5524.3                | 4403                | 176.3                   |
| MALAYSIA    | 49.1                  | 42                  | 7.1                     |
| MONGOLIA    | 342                   | 285                 | na                      |
| MYNAMAR     | 746.1                 | 611.9               | 124.9                   |
| NEPAL       | 1170.3                | 337.5               | 759.6                   |
| PAKISTAN    | 25566                 | 8039                | 16910                   |
| PHILIPPINES | 27.9                  | 9.9                 | 18                      |
| RP KOREA    | 2248.9                | 2243.9              | na                      |
| SRI LANKA   | 295.4                 | 220                 | 70                      |
| THAILAND    | 468.5                 | 468.5               | na                      |
| VIETNAM     | 71.7                  | 41.7                | 30                      |
| AUSTRALIA   | 11183                 | 11183               | na                      |
| JAPAN       | 8500.4                | 8500.4              | na                      |
| NEW ZEALAND | 12014                 | 12014               | na                      |
| WORLD       | 568486.8              | 484895.3            | 61912.9                 |

**HORTICULTURAL CROPS PRODUCTION IN ASIAN COUNTRIES**  
( Unit : '1000' MT )

| COUNTRY     | Tl. Fruits<br>Production | Mango<br>Production | Tl. Vegetable<br>Production | Onion<br>Production |
|-------------|--------------------------|---------------------|-----------------------------|---------------------|
| BANGLADESH  | 1340                     | 187                 | 1785                        | 131                 |
| BHUTAN      | 64                       | ..                  | 10                          | ..                  |
| CHINA       | 70429                    | 3307                | 278537                      | 12176               |
| DPR KOREA   | 1350                     | ..                  | 3810                        | 82                  |
| INDIA       | 49199                    | 15642               | 61698                       | 5467                |
| INDONESIA   | 7478                     | 827                 | 6397                        | 805                 |
| IRAN        | 11550                    | 11                  | 12863                       | 1800                |
| MALAYSIA    | 1066                     | 19                  | 488                         | ..                  |
| MONGOLIA    | 0                        | ..                  | 47                          | ..                  |
| MYNAMAR     | 1284                     | ..                  | 3369                        | 507                 |
| NEPAL       | 457                      | na                  | 1252                        | ..                  |
| PAKISTAN    | 5409                     | 938                 | 5042                        | 1648                |
| PHILIPPINES | 9804                     | 781                 | 4726                        | 84                  |
| RP KOREA    | 2468                     | -                   | 10980                       | 936                 |
| SRI LANKA   | 834                      | 86                  | 650                         | 105                 |
| THAILAND    | 7538                     | 1350                | 2782                        | 300                 |
| VIETNAM     | 4098                     | 175                 | 4849                        | 184                 |
| AUSTRALIA   | 3016                     | 26                  | 1799                        | 224                 |
| JAPAN       | 4306                     | -                   | 12851                       | 1205                |
| NEW ZEALAND | 925                      | -                   | 995                         | ..                  |
| WORLD       | 475141                   | 28848               | 670591                      | 47551               |

Source : FAO (Selected Indicators in Asia - Pacific Region, 1990-2000)

**INDIAN COOPERATIVE MOVEMENT AT A GLANCE (2000-2001)**  
**PRIMARY LEVEL (ALL)**

| Name of Cooperative                          | No. of Societies | (Rs. in lakhs)   |                   |                  |                    |                   |                   |                   |                   |               |
|--|------------------|------------------|-------------------|------------------|--------------------|-------------------|-------------------|-------------------|-------------------|---------------|
|  |                  | Total Membership | Share Capital     |                  | Working Capital    | Total Reserve     | Total Borrowings  | Total Deposits    | Total Assets      | TOTAL Empl.   |
|  |                  |                  | Total             | Govt.            |                    |                   |                   |                   |                   |               |
| <b>CREDIT COOPERATIVES</b>                   |                  |                  |                   |                  |                    |                   |                   |                   |                   |               |
| Primary Agrl.Cooperative Societies           | 100604           | 109832118        | 361943.59         | 47000.03         | 4408333.25         | 168059.41         | 2299507.15        | 1099616.95        | 158086.50         | 200698        |
| Primary Cooperative Agri.Devp. Bank          | 730              | 7181650          | 68019.52          | 12215.68         | 926090.17          | 88081.05          | 752557.61         | 19930.04          | 471576.83         | 13506         |
| Primary Urban Cooperative Banks              | 2038             | 17684798         | 214489.56         | 152.00           | 9102197.35         | 750682.04         | 146180.75         | 7206892.22        | 185202.90         | 76326         |
| Employees Credit Societies                   | 47491            | 22448844         | 292267.24         | 2995.69          | 1343646.79         | 59594.72          | 173327.02         | 606110.93         | N.A               | N.A           |
| <b>CREDIT TOTAL</b>                          | <b>150863</b>    | <b>157147418</b> | <b>936719.91</b>  | <b>62363.40</b>  | <b>15780267.56</b> | <b>1066417.22</b> | <b>3371572.53</b> | <b>8932530.14</b> | <b>814866.23</b>  | <b>290530</b> |
| <b>NON-CREDIT COOPERATIVES</b>               |                  |                  |                   |                  |                    |                   |                   |                   |                   |               |
| Marketing Cooperatives.                      | 8869             | 5096863          | 49066.16          | 14156.86         | 212459.00          | 31707.49          | 33739.18          | 12461.70          | 91498.79          | 33191         |
| Consumer Cooperatives                        | 23975            | 7055185          | 10984.39          | 3323.95          | 33772.05           | 5316.16           | 6583.57           | 3926.60           | 36550.22          | 42368         |
| Student Cooperatives                         | 7688             | 14782458         | 1571.16           | 1076.93          | 5214.44            | 536.64            | 371.03            | 573.35            | 3589.62           | N.A           |
| Agro-Processing Coop.                        | 1564             | 508862           | 2890.66           | 851.87           | 25555.32           | 3105.60           | N.A               | 2319.39           | 25555.32          | 7846          |
| Dairy Cooperatives                           | 103305           | 11536704         | 27953.53          | 3869.24          | 146678.67          | 94763.20          | 107541.19         | N.A               | 100713.18         | 112263        |
| Women Cooperatives                           | 11374            | 999673           | 2896.23           | 411.05           | 13572.38           | 1906.62           | 1391.55           | 7208.89           | 358.90            | N.A           |
| Housing Cooperatives                         | 92000            | 6600000          | 36160.70          | 1119.73          | 520000.00          | 22205.76          | N.A               | N.A               | 373741.02         | 59740         |
| Farming Cooperatives                         | 7149             | 349589           | 709.68            | 218.07           | 4714.90            | 404.60            | 3342.01           | N.A               | 5870.79           | 1532          |
| Irrigation Cooperatives                      | 7315             | 571756           | 2648.19           | 84.69            | 82476.18           | 4785.86           | N.A               | N.A               | 41612.68          | 6943          |
| Electricity Cooperatives                     | 56               | 939551           | 3543.52           | 1196.75          | 30831.99           | 7515.33           | 6769.70           | 2037.74           | 27640.81          | 5450          |
| Industrial Cooperatives (Other than Weavers) | 43786            | 2436049          | 9089.63           | 3079.86          | 44811.39           | 3082.99           | N.A               | 1897.34           | 15979.75          | 17993         |
| Weavers Cooperatives                         | 20037            | 2015600          | 22399.27          | 4069.81          | 87209.24           | N.A               | N.A               | N.A               | 36241.97          | 13683         |
| Fisheries Cooperatives                       | 13649            | 2130217          | 4043.54           | 1527.76          | 17477.82           | N.A               | N.A               | N.A               | 7774.59           | 1957          |
| Poultry Cooperatives                         | 4900             | 441694           | 2100.27           | 1322.02          | 13008.43           | 291.50            | 2702.98           | N.A               | 12410.36          | NA            |
| Labour Cooperatives                          | 30428            | 1671825          | 2711.43           | 243.52           | 23178.39           | 1350.79           | 4556.90           | 463.85            | 18885.20          | 165937        |
| Forest Labour Cooperatives                   | 3408             | 739530           | 535.72            | 36.69            | 17516.68           | 1436.06           | 919.85            | 267.93            | 15381.54          | 3872          |
| Transport Cooperatives                       | 10446            | 156374           | 2326.69           | 142.38           | 14617.25           | 1714.34           | 6734.29           | 1944.41           | 3622.36           | 4447          |
| Sugar Cooperative Mills                      | 281              | 4484000          | 216218.00         | 109064.30        | 873661.00          | 128080.00         | N.A               | 10172.60          | 789401.50         | 50318         |
| Spinning Cooperative Mills                   | 326              | 783635           | 94253.75          | 68693.62         | 177561.25          | N.A               | N.A               | N.A               | 13534.90          | 69331         |
| Tree Growers Cooperatives                    | 633              | 49618            | 3.36              | nil              | 61.35              | 12.14             | N.A               | N.A               | 3.67              | N.A           |
| Hospital Cooperatives                        | 181              | 111824           | 1130.94           | 312.95           | 3508.35            | 513.95            | 924.07            | 413.37            | 5948.84           | 1308          |
| <b>NON-CREDIT TOTAL</b>                      | <b>391370</b>    | <b>63461007</b>  | <b>493236.82</b>  | <b>214802.05</b> | <b>2347886.08</b>  | <b>308729.03</b>  | <b>173376.32</b>  | <b>43687.17</b>   | <b>1626316.01</b> | <b>398179</b> |
| <b>CREDIT TOTAL</b>                          | <b>150863</b>    | <b>157147418</b> | <b>936719.91</b>  | <b>62363.40</b>  | <b>15780267.56</b> | <b>1066417.22</b> | <b>3371572.53</b> | <b>8932530.14</b> | <b>814866.23</b>  | <b>290530</b> |
| <b>GRAND TOTAL</b>                           | <b>542233</b>    | <b>220608417</b> | <b>1429956.73</b> | <b>277165.45</b> | <b>18128133.64</b> | <b>1375146.23</b> | <b>3547148.85</b> | <b>8976237.31</b> | <b>2441182.24</b> | <b>688709</b> |

## INDIAN COOPERATIVE MOVEMENT AT A GLANCE (2000-2001)

### CENTRAL LEVEL ( ALL )

Rs.in Lakhs

| Name of Cooperatives (All)     | No. of Societies | Of Which Reported | Total Membership | Share Capital    |                 | Working Capital   | Total Reserve    | Total Borrowings  | Total Deposits    | Total Assets      | Total Employment |
|--------------------------------|------------------|-------------------|------------------|------------------|-----------------|-------------------|------------------|-------------------|-------------------|-------------------|------------------|
|                                |                  |                   |                  | Total            | Govt            |                   |                  |                   |                   |                   |                  |
| <b>CREDIT COOPERATIVES</b>     |                  |                   |                  |                  |                 |                   |                  |                   |                   |                   |                  |
| Central Cooperative Bank       | 368              | 368               | 2312354          | 282363.29        | 48263.25        | 8298952.27        | 551876.59        | 1553341.08        | 5552390.44        | 7672635.95        | 112691           |
| <b>CREDIT TOTAL</b>            | <b>368</b>       | <b>368</b>        | <b>2312354</b>   | <b>282363.29</b> | <b>48263.25</b> | <b>8298952.27</b> | <b>551876.59</b> | <b>1553341.08</b> | <b>5552390.44</b> | <b>7672635.95</b> | <b>112691</b>    |
| <b>NON-CREDIT COOPERATIVES</b> |                  |                   |                  |                  |                 |                   |                  |                   |                   |                   |                  |
| Marketing Cooperatives         | 394              | 394               | 3334350          | 7268.36          | 3622.36         | 104455.25         | 7085.15          | 20237.62          | 2482.70           | 93563.03          | N.A.             |
| Consumer Cooperatives          | 706              | 706               | 2644923          | 8650.08          | 5939.69         | 51853.29          | 3863.02          | 11927.58          | 3714.49           | 18723.86          | 16868            |
| Weavers Cooperatives           | 37               | 37                | 3812             | 1043.16          | 575.95          | 3068.57           | 61.29            | 1460.47           | 270.80            | 3068.57           |                  |
| Industrial Cooperatives        | 119              | 119               | 25908            | 389.30           | 148.14          | 2999.77           | 382.64           | 695.80            | 217.06            | 2999.77           |                  |
| Dairy Cooperatives             | 268              | 268               | 101993           | 12625.39         | 2720.30         | 160889.14         | 47717.68         | 82946.98          | N.A.              | 160889.14         |                  |
| Fisheries Cooperatives         | 108              | 56                | 21535            | 149.42           | 123.82          | 1626.72           | 254.11           | 523.82            | N.A.              | 1229.76           |                  |
| Labour Contract Cooperatives   | 92               | 36                | 2210             | 8.24             | 4.80            | 357.58            | 159.07           | 5.70              | N.A.              | 357.58            |                  |
| Forest Labour Cooperatives     | 26               | 26                | N.A.             | N.A.             | N.A.            | N.A.              | N.A.             | N.A.              | N.A.              | N.A.              |                  |
| Cooperatives Unions            | 264              | 155               | 83156            | N.A.             | N.A.            | N.A.              | N.A.             | N.A.              | N.A.              | N.A.              |                  |
| Ghee Unions                    | 379              | 379               | 9323             | 32.18            | 14.88           | 80.77             | 2.20             | 7.11              | N.A.              | 80.77             |                  |
|                                |                  |                   |                  |                  |                 |                   |                  |                   |                   |                   |                  |
|                                |                  |                   |                  |                  |                 |                   |                  |                   |                   |                   |                  |
| <b>NON-CREDIT TOTAL</b>        | <b>2393</b>      | <b>2176</b>       | <b>6227210</b>   | <b>30166.13</b>  | <b>13149.94</b> | <b>325331.09</b>  | <b>59525.16</b>  | <b>117805.08</b>  | <b>6685.05</b>    | <b>280912.48</b>  | <b>16868</b>     |
| <b>CREDIT TOTAL</b>            | <b>368</b>       | <b>368</b>        | <b>2312354</b>   | <b>282363.29</b> | <b>48263.25</b> | <b>8298952.27</b> | <b>551876.59</b> | <b>1553341.08</b> | <b>5552390.44</b> | <b>7672635.95</b> | <b>112691</b>    |
| <b>GRAND TOTAL</b>             | <b>2761</b>      | <b>2544</b>       | <b>8539564</b>   | <b>312529.42</b> | <b>61413.19</b> | <b>8624283.36</b> | <b>611401.75</b> | <b>1671146.16</b> | <b>555075.49</b>  | <b>7953548.43</b> | <b>129559</b>    |

**INDIAN COOPERATIVE MOVEMENT AT A GLANCE (2000 - 2001)**  
**STATE LEVEL (ALL)**

Rs.in Lakhs

| Name of Cooperatives                   | No. of Societies | Of which Reported | Total Membership | Share Capital    |                 | Working Capital   | Total Reserve    | Total Borrowings  | Total Deposits    | Total Assets      | Total Employ. |
|--|------------------|-------------------|------------------|------------------|-----------------|-------------------|------------------|-------------------|-------------------|-------------------|---------------|
|  |                  |                   |                  | Total            | Govt            |                   |                  |                   |                   |                   |               |
| <b>CREDIT COOPERATIVES</b>             |                  |                   |                  |                  |                 |                   |                  |                   |                   |                   |               |
| S.C.B.                                 | 29               | 29                | 125779           | 67527.73         | 5765.61         | 5047400.26        | 359928.25        | 1183893.22        | 3146972.64        | 3855935.20        | 16242         |
| S.L.D.B.                               | 19               | 19                | 6754405          | 65951.41         | 8867.60         | 1600232.96        | 375901.67        | 1251954.86        | 44513.13          | 1147287.96        | 15620         |
| State Level Cooperative Urban Banks    | 17               | 17                |                  |                  |                 |                   |                  |                   |                   |                   |               |
| <b>CREDIT TOTAL</b>                    | <b>65</b>        | <b>65</b>         | <b>6880184</b>   | <b>133479.14</b> | <b>14633.21</b> | <b>6647633.22</b> | <b>735829.92</b> | <b>2435848.08</b> | <b>3191485.77</b> | <b>5003223.16</b> | <b>31862</b>  |
| <b>NON-CREDIT COOPERATIVES</b>         |                  |                   |                  |                  |                 |                   |                  |                   |                   |                   |               |
| State Coop. Marketing Federation (All) | 34               | 34                | 102864           | 30670.10         | 27245.64        | 323438.10         | 64702.31         | 133366.24         | 7152.53           | 411934.47         | 20863         |
| State Coop. Consumer Federation        | 29               | 29                | 18052            | 11623.54         | 9889.98         | 41781.93          | 3424.23          | 29854.06          | 946.60            | 12265.51          | 4861          |
| State Coop. Housing Federation         | 26               | 26                | 30410            | 42959.00         | 9107.31         | 138603.48         | 4664.90          | 640706.00         | 15790.31          | 138603.48         | N.A.          |
| State Coop. Tobacco Federation         | 3                | 3                 |                  |                  |                 |                   |                  |                   |                   |                   |               |
| State Coop. Tribal Devel. Federation   | 16               | 16                |                  |                  |                 |                   |                  |                   |                   |                   |               |
| State Coop. Sugar Federation           | 10               | 10                |                  |                  |                 |                   |                  |                   |                   |                   |               |
| State Coop. Spinning Mills Federation  | 8                | 8                 |                  |                  |                 |                   |                  |                   |                   |                   |               |
| State Coop. Weavers Federation         | 31               | 22                | 18156            | 11091.03         | 9819.67         | 28987.77          | 1844.29          | 10703.51          | 1359.66           | 8344.69           | N.A.          |
| State Coop. Industrial Federation      | 23               | 23                | 8862             | 282.51           | 218.16          | 1038.86           | 54.63            | 280.32            | 66.11             | 1038.86           |               |
| State Coop. Dairy Federation           | 21               | 4                 | 376              | 8154.90          | 3838.06         | 58700.33          | 4584.08          | 20279.81          |                   | 42079.94          |               |
| State Coop. Fisheries Federation       | 17               | 11                | 8520             | 4499.75          | 3361.26         | 12244.10          | 434.22           | N.A.              | N.A.              | 2654.59           |               |
| State Coop. Labour Federation          | 9                | 4                 | 1165             | 38.32            | 34.20           | 339.15            | 43.46            | 40.28             | N.A.              | 339.15            |               |
| State Coop. Forest Labour Federation   | 3                | 3                 | 644              | 0.20             | 0.01            | 4.66              | 1.14             | N.A.              | 0.21              | 4.66              |               |
| State Coop. Oil Seed Federation        | 6                | 6                 |                  |                  |                 |                   |                  |                   |                   |                   |               |
| State Coop. Salt Federation            | 1                | 1                 |                  |                  |                 |                   |                  |                   |                   |                   |               |
| State Cooperative Poultry Federation   | 13               | 2                 | 172              | 54.87            | 48.61           | 270.87            | 91.92            | 208.01            | N.A.              | 270.87            |               |
| State Coop. Unions                     | 27               | 14                | 8710             | N.A.             | N.A.            | N.A.              | N.A.             | N.A.              | N.A.              | N.A.              |               |
| State Coop. Wool Federation            | 1                | 1                 |                  |                  |                 |                   |                  |                   |                   |                   |               |
| State Coop. Onion Growers              | 1                | 1                 |                  |                  |                 |                   |                  |                   |                   |                   |               |
| State Coop. Potato Federation          | 1                | 1                 | 42               | 86.02            | N.A.            | 77.85             | N.A.             | N.A.              | N.A.              | N.A.              |               |
| State Coop. Tea Growers Federation     | 2                | 2                 |                  |                  |                 |                   |                  |                   |                   |                   |               |
| State Coop. Fruit & Vegetable Feden.   | 4                | 4                 |                  |                  |                 |                   |                  |                   |                   |                   |               |
| State Coop. Grain Growers Feden.       | 1                | 1                 |                  |                  |                 |                   |                  |                   |                   |                   |               |
| State Cooperatives Women Feden.        | 8                | 8                 | N.A.             | N.A.             | N.A.            | N.A.              | N.A.             | N.A.              | N.A.              | N.A.              |               |
| <b>NON-CREDIT TOTAL</b>                | <b>295</b>       | <b>234</b>        | <b>197973</b>    | <b>109460.24</b> | <b>63562.90</b> | <b>605487.10</b>  | <b>79845.18</b>  | <b>835438.23</b>  | <b>25315.42</b>   | <b>617536.22</b>  | <b>25724</b>  |
| <b>CREDIT TOTAL</b>                    | <b>65</b>        | <b>65</b>         | <b>6880184</b>   | <b>133479.14</b> | <b>14633.21</b> | <b>6647633.22</b> | <b>735829.92</b> | <b>2435848.08</b> | <b>3191485.77</b> | <b>5003223.16</b> | <b>31862</b>  |
| <b>GRAND TOTAL</b>                     | <b>360</b>       | <b>299</b>        | <b>7078157</b>   | <b>242939.38</b> | <b>78196.11</b> | <b>7253120.32</b> | <b>815675.10</b> | <b>3271286.31</b> | <b>3216801.19</b> | <b>5620759.38</b> | <b>57586</b>  |

**PERFORMANCE OF STATE COOPERATIVE BANK (2000- 2001)**

Membership in Actual

Value Rs. In Lakhs

| SL.NO | Name of States | No.of Banks Branches | Total Membership | Paid up Share Capital |                | Total Deposit     | Total Reserves   | Working Capital   | Total Borrowings  | Total Assets      |
|-------|----------------|----------------------|------------------|-----------------------|----------------|-------------------|------------------|-------------------|-------------------|-------------------|
|       |                |                      |                  | Total                 | Govt.          |                   |                  |                   |                   |                   |
| 1     | A.P.           | 32                   | 23               | 16923.00              | 184.00         | 145290.00         | 45609.00         | 561966.00         | 354143.00         | 552846.00         |
| 2     | ARUNACHAL      | 33                   | 78               | 162.00                | 135.00         | 10703.71          | 162.24           | 12308.46          | 739.87            | 16164.07          |
| 3     | ASSAM          | 69                   | 34332            | 489.91                | 191.17         | 42112.44          | 1357.22          | 54851.43          | 314.62            | 32447.23          |
| 4     | BIHAR          | 15                   | 73               | 1994.95               | 478.00         | 57089.18          | 30700.24         | 110720.8          | 10965.26          | 11197.27          |
| 5     | GUJARAT        | 1                    | 440              | 1335.82               | 256.45         | 274152.82         | 16790.17         | 355788.52         | 43374.15          | 355788.52         |
| 6     | HARYANA        | 14                   | 1039             | 3346.00               | 412.00         | 67564.00          | 16121.00         | 185287.00         | 93035.00          | 29569.00          |
| 7     | H.P.           | 127                  | 1918             | 699.57                | 238.64         | 117339.32         | 10593.80         | 141629.07         | 4360.31           | 141629.07         |
| 8     | J & K          | 17                   | 975              | 160.00                | 69.00          | 14402.00          | 765              | 17647             | 1778.00           | na                |
| 9     | KARNATAKA      | 29                   | 75               | 2585.00               | 121.00         | 145181.00         | 14231.00         | 226012            | 56756             | 227207.00         |
| 10    | KERALA         | 21                   | 15               | 2127.85               | 820.00         | 154178.96         | 3633.26          | 182490.31         | 6711.42           | na                |
| 11    | M.P.           | 23                   | 5940             | 6412.00               | 186.00         | 165660.00         | 10420.00         | 273845.00         | 75945.00          | na                |
| 12    | MAHARASHTRA    | 53                   | 2155             | 9586.21               | 0.01           | 913581.54         | 87968.84         | 1316631.07        | 204623.84         | 1289110.64        |
| 13    | MEGHALAYA      | 39                   | 508              | 338.84                | 233.58         | 29109.24          | 3264.08          | 35892.99          | 1318.23           | 35895.50          |
| 14    | MANIPUR        | 11                   | 3154             | 399.09                | 124.50         | 1002.65           | 1025.51          | 5232.10           | 1644.69           | 2907.71           |
| 15    | MIZORAM        | 12                   | 21001            | 217.77                | 114.55         | 7856.96           | 1643.43          | 10585.22          | 760.19            | 8633.12           |
| 16    | NAGALAND       | 26                   | 1997             | 288.13                | 100.74         | 7887.37           | 237.69           | 11385.82          | 653.93            | 10080.21          |
| 17    | ORISSA         | 13                   | 9360             | 3101.05               | 625.00         | 73126.59          | 8962.83          | 138661.52         | 44199.46          | 139556.01         |
| 18    | PUNJAB         | 20                   | 55               | 2728.02               | 20.00          | 87840.83          | 16885.58         | 196131.65         | 81683.93          | na                |
| 19    | RAJASTHAN      | 12                   | 82               | 3235.27               | 164.00         | 84755.67          | 14380.89         | 157968.87         | 51372.12          | 164086.03         |
| 20    | T.N.           | 41                   | 23               | 2824.80               | 26.00          | 274457.86         | 19322.94         | 387746.01         | 74219.33          | 387746.01         |
| 21    | TRIPURA        | 38                   | 732              | 575.29                | 383.86         | 12931.28          | 1225.93          | 19821.33          | 2114.88           | 16548.44          |
| 22    | U.P.           | 30                   | 71               | 5137.48               | 3.00           | 253490.57         | 36131.42         | 373665.03         | 50793.09          | 374345.33         |
| 23    | WEST BENGAL    | 41                   | 159              | 1203.00               | 366.00         | 102789.00         | 5043.00          | 136588.00         | 18366             | na                |
| 24    | ANDAMAN & N.   | 32                   | 26786            | 91.00                 | na             | 9160.00           | 1369.00          | 11580.00          | 922               | na                |
| 25    | DELHI          | 32                   | 2329             | 298.75                | 80.03          | 33969.00          | 4081.90          | 43655.78          | 663.05            | 2213.70           |
| 26    | GOA            | 67                   | 8223             | 648.10                | 96.25          | 44134.1           | 5990.56          | 57479.63          | 1919.89           | 57790.25          |
| 27    | PONDICHERY     | 20                   | 251              | 441.11                | 188.00         | 10557.99          | 1006.67          | 13723.45          | 512.01            | 174.09            |
| 28    | CHANDIGARH     | 11                   | 3902             | 68.72                 | 48.83          | 6493.56           | 1001.05          | 7816.2            | 3.95              | na                |
| 29    | SIKKIM         | 1                    | 83               | 109.00                | 100.00         | 155.00            | 4                | 290.00            | 0                 | na                |
|       | <b>TOTAL</b>   | <b>880</b>           | <b>125779</b>    | <b>67527.73</b>       | <b>5765.61</b> | <b>3146972.64</b> | <b>359928.25</b> | <b>5047400.26</b> | <b>1183893.22</b> | <b>3855935.20</b> |

SOURCE : Member Organisation, R.C.S, NAFSCOB

Unit=1MILLION =10 Lakhs

**PERFORMANCE OF STATE COOPERATIVE BANK (2000- 2001)**

Value Rs.in Lakhs

| SL.N | Name of States | L O A N A D V A N C E D D U R I N G T H E Y E A R |                   |                   |                  |                 |                    | Total Demand      | Total Overdues   | Total Employment |
|------|----------------|---|-------------------|-------------------|------------------|-----------------|--------------------|-------------------|------------------|------------------|
|      |                | Total Loans                                       | Short term        |                   | Medium term      |                 | Long Term & Others |                   |                  |                  |
|      |                |   | Total             | For -Agrl.        | Total            | For-Agrl.       |                    |                   |                  |                  |
| 1    | A.P.           | 284882.00   | 177065.00         | 177065.00         | 4025             | 4025            | NA                 | 165703.00         | 22764.00         | 1067             |
| 2    | ARUNACHAL      | 567.00  | 79.00             | 59.00             | 56               | 12              | 432                | 860.00            | 615.00           | 335              |
| 3    | ASSAM          | 22610.07  | 16724.73          | 1217.26           | 2537.77          | 1029.75         | 1100.56            | 4447.67           | 10646.70         | 1019             |
| 4    | BIHAR          | 15391.79  | 15377.82          | 13637.22          | 13.97            | NA              | NA                 | 58655.38          | 45830.37         | 307              |
| 5    | GUJARAT        | 144033.83   | 128985.48         | 63751.70          | 1682.95          | 37.35           | 13396.83           | 76795.88          | 5956.42          | 240              |
| 6    | HARYANA        | 214681.00   | 210021.00         | 173340            | 4535             | 659             | 125                | 206692.00         | 1358.00          | 585              |
| 7    | H.P.           | 20145.20  | 9871.71           | 879.57            | 7447.26          | 1671.55         | 2826.23            | 4001.63           | 1546.55          | 976              |
| 8    | J & K          | 792.00  | 145.00            | 105.00            | 640              | 210             | NA                 | 1504.00           | 913.00           | 199              |
| 9    | KARNATAKA      | 131312.00   | 94078.02          | 61417.64          | 16211.6          | 3707.38         | 1004.39            | 66447.00          | 16800.00         | 441              |
| 10   | KERALA         | 126228.78   | 20737.54          | 16837.10          | 10840.31         | 275.54          | 94650.93           | 51164.03          | 4114.16          | 441              |
| 11   | M.P.           | 570290.00   | 561688.00         | 180900.00         | 8410             | 3188            | 192                | 196800.00         | 4980.00          | 791              |
| 12   | MAHARASHTRA    | 846649.12   | 786636.30         | 148550.27         | 27676.49         | 30273.52        | 32336.33           | 217563.90         | 67888.06         | 2858             |
| 13   | MEGHALAYA      | 3806.62   | 2572.36           | 127.83            | 734.26           | 20.91           | 500                | 2710.84           | 1509.22          | 585              |
| 14   | MANIPUR        | 45.57   | 44.34             | 3.31              | 1.23             | NA              | NA                 | 1633.18           | 1580.54          | 157              |
| 15   | MIZORAM        | 1150.80   | 303.91            | 1.43              | 791.06           | 126.02          | 55.83              | 1304.49           | 811.38           | 160              |
| 16   | NAGALAND       | 2780.59   | 1157.82           | 417.30            | 936.1            | NA              | 86.2               | 1005.88           | 1887.49          | 281              |
| 17   | ORISSA         | 80325.18  | 62360.18          | 37815.90          | 11745            | 5380.35         | 7498.5             | 54162.79          | 8817.67          | 258              |
| 18   | PUNJAB         | 261527.76   | 253913.21         | 122448.70         | 7614.55          | NA              | NA                 | 124016.46         | 4397.05          | 641              |
| 19   | RAJASTHAN      | 81153.11  | 57790.91          | 45824.40          | 11057.74         | 1379.15         | 12304.46           | 57130.18          | 5068.24          | 269              |
| 20   | T.N.           | 356635.20   | 342978.89         | 60634             | 13655.68         | 6632.61         | 8101               | 310347.57         | 1122.46          | 822              |
| 21   | TRIPURA        | 2176.66   | 667.41            | 388.91            | 945.33           | 254.5           | 563.92             | 8020.02           | 3394.80          | 338              |
| 22   | U.P.           | 422798.26   | 412195.75         | 154837.21         | 3179.26          | 218.01          | 7423.25            | 140008.91         | 33982.41         | 1058             |
| 23   | WEST BENGAL    | 37772.00  | 31629.00          | 10768.00          | 6143             | 91              | NA                 | 46723.00          | 8388.00          | 663              |
| 24   | ANDAMAN & N.   | 1064.00   | 438.00            | 23.00             | 414              | 24              | 212                | 887.00            | 315.00           | 227              |
| 25   | DELHI          | 6085.09   | 404.45            | 105.62            | 5680.64          | 20.88           | 38.71              | 5782.09           | 3554.22          | 451              |
| 26   | GOA            | 22381.61  | 12185.10          | 379.84            | 9617.64          | 314.72          | 7554.65            | 12357.01          | 4262.69          | 787              |
| 27   | PONDICHERRY    | 6238.68   | 4884.88           | 436.74            | 1353.8           | 6.77            | NA                 | 2684.97           | 586.27           | 212              |
| 28   | CHANDIGARH     | 1335.97   | NA                | NA                | NA               | NA              | NA                 | 283.15            | 252.99           | 66               |
| 29   | SIKKIM         | 14.00   | 13.00             | 3.00              | NA               | NA              | 150.04             | NA                | NA               | 8                |
|      | <b>TOTAL</b>   | <b>3664873.89</b>                                 | <b>3204948.81</b> | <b>1271974.95</b> | <b>157945.64</b> | <b>59558.01</b> | <b>190552.83</b>   | <b>1819692.03</b> | <b>263342.69</b> | <b>16242</b>     |

SOURCE : Member Organisation, R.C.S, NAFSCOB

Unit=1MILLION =10 Lakhs



## PERFORMANCE OF DISTRICT CENTRAL COOPERATIVE BANK (2000- 2001)

Membership in Actual

Value Rs. In Lakhs

| Sl.No | Name of States | No.of Banks Branches | Total Membership | Paid up Share Capital |          | Total Deposit | Total Reserves | Working Capital | Total Borrowings |
|-------|----------------|----------------------|------------------|-----------------------|----------|---------------|----------------|-----------------|------------------|
|       |                |                      |                  | Total                 | Govt.    |               |                |                 |                  |
| 1     | A.P. *         | 579                  | 1272273          | 42918.00              | 2917.00  | 203291.00     | 33870.00       | 629500.00       | 363282.00        |
| 2     | ASSAM *        | 19                   | 14156            | 46.01                 | 16.00    | 1761.25       | 3.00           | 2869.36         | 6.30             |
| 3     | BIHAR *        | 495                  | 303958           | 9105.00               | 4152.00  | 78161.00      | 3323.00        | 151061.00       | 35091.00         |
| 4     | GUJARAT        | 1100                 | 184222           | 23944.12              | 3109.40  | 650346.83     | 85563.65       | 945666.21       | 129188.46        |
| 5     | HARYANA        | 353                  | 13975            | 13529.00              | 3030.00  | 146154.00     | 10454.00       | 339817.00       | 147795.00        |
| 6     | H.P.           | 158                  | 2617             | 376.47                | 171.34   | 131339.07     | 10726.05       | 152757.79       | 1987.30          |
| 7     | J & K.*        | 115                  | 15170            | 513.00                | 218.00   | 44835.00      | 1431.00        | 49516.00        | 1147.00          |
| 8     | KARNATAKA *    | 634                  | 56302            | 14533.00              | 1781.00  | 269672.00     | 18290.00       | 384355.00       | 69988.00         |
| 9     | KERALA *       | 484                  | 8924             | 8501.28               | 3041.81  | 386798.56     | 27458.00       | 500266.13       | 83687.14         |
| 10    | M.P. *         | 1081                 | 214348           | 19692.00              | 4186.00  | 291271.00     | 44761.00       | 463469.00       | 93742.00         |
| 11    | MAHARASHTRA    | 3661                 | 106503           | 58414.00              | 887.00   | 1593498.00    | 137875.00      | 2070752.00      | 191541.00        |
| 12    | ORISSA*        | 331                  | 6892             | 10889.93              | 2770.00  | 95821.37      | 3386.32        | 187627.57       | 62837.39         |
| 13    | PUNJAB         | 813                  | 16110            | 7232.65               | 510.39   | 295167.92     | 29837.92       | 446335.37       | 96204.35         |
| 14    | RAJASTHAN      | 414                  | 39076            | 15544.83              | 5215.31  | 152573.44     | 20256.65       | 257732.84       | 60494.14         |
| 15    | TAMIL NADU *   | 750                  | 16457            | 27851.00              | 6107.00  | 591371.00     | 51027.00       | 836752.00       | 104567.00        |
| 16    | U.P. *         | 1531                 | 25000            | 24582.00              | 9357.00  | 466655.00     | 60952.00       | 675732.00       | 100906.00        |
| 17    | WEST BENGAL *  | 245                  | 16371            | 4691.00               | 794.00   | 153674.00     | 12662.00       | 204743.00       | 10877.00         |
|       | TOTAL          | 12763                | 2312354          | 282363.29             | 48263.25 | 5552390.44    | 551876.59      | 8298952.27      | 1553341.08       |

Source : Member Organisations

Unit=1Million= 10 Lakhs

\* -Data for 1999 - 2000

## PERFORMANCE OF DISTRICT CENTRAL COOPERATIVE BANK (2000- 2001)

Value Rs. In Lakhs

| Sl.No | Name of States | LOAN ADVANCED DURING THE YEAR |                  |                   |                 | Total Demand | Total Overdues | Total Employment | No.of Banks/<br>Branches<br>in Profits |
|-------|----------------|-------------------------------|------------------|-------------------|-----------------|--------------|----------------|------------------|--|
|       |                | Total Loans                   | Total Short Term | Total Medium Term | Total Long Term |              |                |                  |  |
| 1     | A.P. *         | 262323.00                     | 176691.00        | 33135.00          | 52497.00        | 272843.00    | 112434.00      | 6207             | 128                                    |
| 2     | ASSAM *        | 157.21                        |                  | 1.00              | 17.00           | 960.00       | 741.11         | 251              | NA                                     |
| 3     | BIHAR *        | 13196.00                      | 10246.00         | 1236.00           | 1714.00         | 68052.00     | 46041.00       | 2422             | 184                                    |
| 4     | GUJARAT        | 385288.84                     | 329861.60        | 34544.96          | 20052.26        | 242270.80    | 42119.77       | 7012             | NA                                     |
| 5     | HARYANA        | 307804.00                     | 295771.00        | 11541.00          | 492.00          | 340434.00    | 77573.00       | 3387             | NA                                     |
| 6     | H.P.           | 36567.01                      | 4475.99          | 22157.51          | 9933.51         | 6790.86      | 1522.46        | 922              | 69                                     |
| 7     | J & K. *       | 4768.00                       | 2987.00          | 1600.00           | 181.00          | 7719.00      | 5139.00        | 1085             | 21                                     |
| 8     | KARNATAKA *    | 262575.00                     | 200665.00        | 22412.00          | 39498.00        | 159208.00    | 54086.00       | 4905             | 360                                    |
| 9     | KERALA *       | 255807.99                     | 193204.20        | 51030.00          | 11573.82        | 340705.10    | 23328.30       | 4168             | 365                                    |
| 10    | M.P. *         | 258020.00                     | 191345.00        | 13539.00          | 53136.00        | 224847.00    | 118981.00      | 12650            | 873                                    |
| 11    | MAHARASHTRA    | 1335947.00                    | 1045749.00       | 93665.00          | 196533.00       | 700776.00    | 248732.00      | 27973            | 2305                                   |
| 12    | ORISSA*        | 124553.99                     | 66149.00         | 17135.00          | 7401.00         | 177813.00    | 133452.00      | 3099             | 207                                    |
| 13    | PUNJAB         | 423867.87                     | 221749.60        | 2095.23           | 200023.05       | 230907.00    | 25341.00       | 5152             | 732                                    |
| 14    | RAJASTHAN      | 133161.16                     | 83583.10         | 18764.02          | 30814.04        | 129852.52    | 29458.20       | 2763             | 360                                    |
| 15    | TAMIL NADU *   | 862681.00                     | 540980.00        | 95395.00          | 226305.00       | 284852.00    | 58634.00       | 6580             | 385                                    |
| 16    | U.P. *         | 341561.00                     | 246087.00        | 11142.00          | 84332.00        | 311505.00    | 105392.00      | 9081             | 967                                    |
| 17    | WEST BENGAL *  | 55539.00                      | 37023.00         | 14852.00          | 3664.00         | 53550.00     | 13567.00       | 15034            | 98                                     |
|       | TOTAL          | 5063818.07                    | 3646567.49       | 444244.72         | 938166.68       | 3553085.28   | 1096541.84     | 112691           | 7054                                   |

Source : Member Organisations

Unit=1Million=10 Lakhs

\* -Data for 1999-2000

**PERFORMANCE OF PRIMARY AGRICULTURAL COOPERATIVE SOCIETIES (2000- 2001)**

Membership in Actual

Value Rs.in Lakhs

| Sl.NO | Name of States  | Number of Societies |        | Total Membership | Paid up Share Capital |          | Total Deposits | Working Capital | Total Borrowings |
|-------|-----------------|---------------------|--------|------------------|-----------------------|----------|----------------|-----------------|------------------|
|       |                 | Total               | Viable |                  | Total                 | Govt.    |                |                 |                  |
| 1     | A.P. *          | 4973                | 3603   | 13561470         | 44237.00              | 1846.01  | 42411.40       | 578822.42       | 365189.95        |
| 2     | ARUNACHAL *     | 31                  | 31     | 220000           | 138.09                | 79.46    | NA             | 190.29          | 144.67           |
| 3     | ASSAM           | 707                 | 707    | 2782670          | 444.19                | 186.18   | 28783.49       | 38767.62        | 717.62           |
| 4     | BIHAR *         | 7057                | 4235   | 6318000          | 4732.52               | 2898.09  | 4825.65        | 46445.52        | 34382.15         |
| 5     | GUJARAT         | 8135                | 4207   | 2582597          | 28536.95              | 902.98   | 10147.41       | 285539.80       | 190694.19        |
| 6     | HARYANA         | 2396                | 2132   | 2547000          | 19227.40              | 1916.34  | 10180.00       | 263730.67       | 216625.52        |
| 7     | H.P.            | 2121                | 439    | 970406           | 3831.67               | 1261.89  | 27191.43       | 45189.51        | 6829.82          |
| 8     | J.&K.*          | 381                 | 204    | 145000           | 313.97                | 152.37   | 45.14          | 3400.75         | 1341.37          |
| 9     | KARNATAKA *     | 4267                | 2452   | 5387299          | 21681.34              | 4083.79  | 64711.33       | 228929.86       | 124091.17        |
| 10    | KERALA *        | 1974                | 1436   | 9611690          | 25347.15              | 2095.39  | 448304.63      | 535552.88       | 92023.33         |
| 11    | M.P.*           | 5863                | 4759   | 8516540          | 26849.62              | 4960.09  | 25905.60       | 280381.09       | 196699.73        |
| 12    | MAHARASHTRA *   | 25383               | 15694  | 16488960         | 73645.40              | 2080.65  | 88240.27       | 580434.88       | 363880.66        |
| 13    | MEGHALAYA       | 180                 | 162    | 101725           | 210.06                | 95.87    | 90.57          | 761.59          | 447.18           |
| 14    | MANIPUR         | 203                 | 11     | 125921           | 584.66                | 1685.00  | 6500.00        | 3136.90         | 37157.00         |
| 15    | MIZORAM *       | 355                 | 273    | 14964            | 152.90                | 85.28    | 1.04           | 508.07          | 199.02           |
| 16    | NAGALAND        | 447                 | 342    | 17880            | 312.66                | 100.74   | 6419.23        | 602.74          | 903.99           |
| 17    | ORISSA *        | 3814                | 2661   | 17228310         | 21526.15              | 4251.30  | 20674.36       | 405077.71       | 99165.56         |
| 18    | PUNJAB          | 4084                | 3251   | 2122000          | 14258.15              | 1047.17  | 28299.42       | 209911.14       | 122403.63        |
| 19    | RAJASTHAN       | 5248                | 3768   | 4743962          | 18403.74              | 4213.12  | 6624.49        | 144645.46       | 82053.28         |
| 20    | SIKKIM          | NA                  | NA     | NA               | NA                    | NA       | NA             | NA              | NA               |
| 21    | TAMIL NADU *    | 4595                | 2113   | 8885700          | 28951.22              | 6428.52  | 249357.83      | 544533.55       | 260370.93        |
| 22    | TRIPURA         | 213                 | 202    | 182842           | 584.34                | 370.48   | 40.36          | 5428.67         | 2916.83          |
| 23    | U.P. *          | 8929                | 7115   | 2748000          | 20647.00              | 4250.00  | 6820.00        | 125926.99       | 97076.36         |
| 24    | WEST BENGAL *   | 8968                | 5830   | 4343100          | 6557.10               | 1607.10  | 22264.19       | 74615.85        | 2214.82          |
| 25    | ANDAMANS *      | 45                  | 28     | 8470             | 26.00                 | 9.00     | 4.00           | 122.00          | 80.00            |
| 26    | DELHI           | 42                  | 6      | 7460             | 1.65                  | 0.34     | 0.75           | 0.14            | NA               |
| 27    | GOA             | 87                  | 83     | 83592            | 309.89                | 95.22    | 553.24         | 1848.09         | 512.43           |
| 28    | PONDICHERRY     | 53                  | 15     | 60500            | 362.69                | 252.01   | 1198.29        | 3571.25         | 1191.52          |
| 29    | CHANDIGARH *    | 32                  | 17     | 2060             | 6.08                  | 1.64     | 5.83           | 17.81           | 2.42             |
| 30    | DADRA & NAGAR * | 8                   | 7      | 12000            | 12.00                 | 4.00     | NA             | 64.00           | 178.00           |
| 31    | DAMAN & DIU*    | 13                  | 4      | 12000            | 52.00                 | 40.00    | 17.00          | 176.00          | 14.00            |
|       | TOTAL           | 100604              | 65787  | 109832118        | 361943.59             | 47000.03 | 1099616.95     | 4408333.25      | 2299507.15       |

Source :Member Organisations,R.C.S, NAFSCOB

\* -Data for 1999-2000

Unit=1 Million =10 Lakhs

**PERFORMANCE OF PRIMARY AGRICULTURAL COOPERATIVE SOCIETIES (2000-2001)**

Value Rs.in Lakhs

| SL.NO | Name of States  | LOAN ADVANCED DURING THE YEAR |                  |                   | Total Demand | Total Overdues | No.of Societies in Profit | Total Employment |
|-------|-----------------|-------------------------------|------------------|-------------------|--------------|----------------|---------------------------|------------------|
|       |                 | Total Loans                   | Total Short Term | Total Medium Term |              |                |                           |                  |
| 1     | A.P. *          | 202151.42                     | 143721.77        | 58429.65          | 251669.78    | 105582.54      | 1679                      | 15666            |
| 2     | ARUNACHAL*      | 74.64                         | NA               | 76.64             | 62.77        | 56.82          | 20                        | 597              |
| 3     | ASSAM           | 188.93                        | 7.54             | 181.39            | 1808.72      | 1749.49        | 240                       | 3000             |
| 4     | BIHAR *         | 3468.00                       | 3468.00          | NA                | 31522.38     | 25656.22       | 3532                      | 7008             |
| 5     | GUJARAT         | 155700.83                     | 139257.71        | 16301.65          | 162403.13    | 77474.52       | 4106                      | 13244            |
| 6     | HARYANA         | 246924.53                     | 242826.59        | 4097.94           | 304009.08    | 74264.13       | 756                       | 5090             |
| 7     | H.P.            | 7409.60                       | 731.28           | 6678.32           | 9933.31      | 4132.45        | 1610                      | 2102             |
| 8     | J.&K.*          | 894.18                        | 778.85           | 115.33            | 1771.10      | 1233.64        | 183                       | 348              |
| 9     | KARNATAKA *     | 153611.88                     | 138261.46        | 12962.23          | 121545.88    | 45963.61       | 1931                      | 11206            |
| 10    | KERALA *        | 340675.16                     | 233703.19        | 106971.97         | 325977.86    | 67271.36       | 670                       | 15678            |
| 11    | M.P.*           | 106738.38                     | 92217.30         | 14521.08          | 185953.74    | 82625.33       | 2911                      | 21208            |
| 12    | MAHARASHTRA *   | 289124.74                     | 232582.78        | 56541.96          | 319789.12    | 158912.29      | 11346                     | 20115            |
| 13    | MEGHALAYA       | 208.31                        | 187.40           | 19.22             | 491.49       | 456.99         | 66                        | 179              |
| 14    | MANIPUR         | 35937.00                      | 33859.00         | 2078.00           | 30603.00     | 13182.00       | 108                       | NA               |
| 15    | MIZORAM *       | 94.86                         | 55.80            | 18.23             | 19.52        | 16.23          | 221                       | 607              |
| 16    | NAGALAND        | 156.86                        | 156.86           | NA                | 663.98       | 602.38         | 1                         | 9                |
| 17    | ORISSA *        | 240471.23                     | 187917.19        | 52554.04          | 241532.05    | 52232.23       | 1364                      | 11446            |
| 18    | PUNJAB          | 213899.90                     | 206106.27        | 771.31            | 245040.17    | 43157.31       | 2712                      | 11181            |
| 19    | RAJASTHAN       | 87733.15                      | 85825.04         | 1908.11           | 102880.50    | 28747.00       | 3710                      | 7280             |
| 20    | SIKKIM          | NA                            | NA               | NA                | NA           | NA             | NA                        | NA               |
| 21    | TAMIL NADU *    | 269347.92                     | 229195.68        | 40152.24          | 229690.65    | 93755.94       | 813                       | 32838            |
| 22    | TRIPURA         | 480.65                        | 162.71           | 317.94            | 2258.21      | 2064.32        | 48                        | 792              |
| 23    | U.P. *          | 79747.00                      | 78580.00         | 1167.00           | 121663.94    | 51586.94       | 4536                      | 8045             |
| 24    | WEST BENGAL *   | 36580.00                      | 30520.00         | 6060.00           | 29092.52     | 27465.00       | 7115                      | 12325            |
| 25    | ANDAMANS *      | 80.00                         | 14.83            | 65.17             | 120.00       | 33.60          | 29                        | 16               |
| 26    | DELHI           | 3.07                          | 3.07             | NA                | NA           | NA             | NA                        | NA               |
| 27    | GOA             | 978.00                        | 623.69           | 354.31            | 911.49       | 247.18         | 65                        | 350              |
| 28    | PONDICHERRY     | 1154.39                       | 749.19           | 9.91              | 1359.35      | 502.89         | 9                         | 346              |
| 29    | CHANDIGARH *    | 5.80                          | 2.70             | 3.10              | 10.16        | 7.20           | 15                        | 11               |
| 30    | DADRA & NAGAR * | 1.00                          | 1.00             | NA                | 2.00         | 0.00           | 6                         | 11               |
| 31    | DAMAN & DIU*    | 16.00                         | 1.00             | 15.00             | 31.00        | 17.00          | 9                         | NA               |
|       | TOTAL           | 2473857.43                    | 2081517.90       | 382371.74         | 2722816.90   | 958996.61      | 49811.00                  | 200698           |

Source :Member Organisations, R.C.S, NAFSCOB

\* - Data for 1999-2000

Unit=1 Million =10 Lakhs

## PERFORMANCE OF STATE COOPERATIVE AGRICULTURAL & RURAL DEVELOPMENT BANK (2000 - 2001)

Membership in Actual

Value Rs. In Lakhs

| SL.NO | Name of States | No.of Banks Branches | Total Membership | Share Capital |         | Debent/FItd |           | Total Deposit | Working Capital | Total Reserves | Total Demand | Total Overdues |
|-------|----------------|----------------------|------------------|---------------|---------|-------------|-----------|---------------|-----------------|----------------|--------------|----------------|
|       |                |                      |                  | Total         | Govt.   | Ordi.       | Special   |               |                 |                |              |                |
| 1     | ASSAM          | 36                   | 3316             | 557.10        | 430.70  | NA          | NA        | 28.46         | 4529.90         | NA             | NA           | NA             |
| 2     | BIHAR          | 170                  | 783000           | 3575.42       | 1595.42 | NA          | 3253.57   | 2011.95       | 24098.73        | 605.91         | 23157.33     | 20076.73       |
| 3     | GUJARAT        | 182                  | 677533           | 6160.36       | 750.26  | 292         | 14064.46  | 10586.72      | 123797.34       | 12168.74       | 34477.92     | 18239.64       |
| 4     | HARYANA        | 87                   | 89               | 2819.63       | 334.78  | 1053        | 26341.13  | 1104.92       | 137164.19       | 5982.58        | 29063.00     | 3570.73        |
| 5     | H.P.           | 50                   | 45518            | 1124.84       | 265.60  | NIL         | 4318.02   | 159.99        | 19896.51        | 1569.57        | 5937.87      | 2260.52        |
| 6     | J & K.         | 1                    | NA               | NA            | NA      | NA          | NA        | NA            | NA              | NA             | NA           | NA             |
| 7     | KARNATAKA      | 26                   | 190              | 4562.04       | 445.41  | 768         | 13598.01  | 3589.47       | 133970.86       | 13247.63       | 61779.66     | 40023.77       |
| 8     | KERALA         | 15                   | 47               | 4501.19       | 690.79  | 325         | 18130.43  | 1148.73       | 164311.37       | 20528.55       | 25433.31     | 1944.94        |
| 9     | M.P.           | 10                   | 48               | 2751.94       | 435.00  | 200         | 10523.45  | 6385.94       | 80828.90        | 7957.22        | 26334.92     | 10763.05       |
| 10    | MAHARASHTRA    | 331                  | 1183583          | 9405.49       | 493.00  | NIL         | 4117.65   | 1400.44       | 142317.85       | 55397.97       | 59836.1      | 37813.6        |
| 11    | MANIPUR        | 1                    | NA               | NA            | NA      | NA          | NA        | NA            | NA              | NA             | NA           | NA             |
| 12    | ORISSA         | 59                   | 53               | 794.41        | 347.10  | NA          | 1394.14   | 136.55        | 24799.23        | 448.63         | 9613.86      | 8959.92        |
| 13    | PUNJAB         | 86                   | 85               | 6194.00       | 47.50   | 1500        | 37426.75  | 7770.17       | 202891.44       | 16132.22       | 32768.39     |                |
| 14    | RAJASTHAN      | 8                    | 47               | 2396.51       | 189.50  | 300         | 22785.93  | 4659.00       | 122019.72       | 2707.13        | 24432.41     | 5172.56        |
| 15    | T.N.           | 21                   | 182              | 3741.55       | 1578.68 | 100         | 20070.73  | 2960.44       | 130048.35       | 19078.84       | 43222.58     | 22046.41       |
| 16    | TRIPURA        | 6                    | 16168            | 566.84        | 487.70  | NA          | 410.26    | NA            | 2863.52         | 8.78           | 539.88       | 252.41         |
| 17    | U.P.           | 322                  | 4024559          | 15064.48      | 160.00  | NIL         | 55000.00  | 236.29        | 252858.47       | 219148.66      | 64868.44     | 8952.6         |
| 18    | W.BENGAL       | 27                   | 13429            | 1578.19       | 526.16  | 10          | 6625.39   | 2245.85       | 32707.49        | 727.59         | 10718.92     | 4124.72        |
| 19    | PONDICHERRY    | 2                    | 6558             | 157.42        | 90.00   | NIL         | 59.10     | 88.21         | 1129.09         | 191.65         | 331.53       | 189.73         |
| 20    | TOTAL          | 1440                 | 6754405          | 65951.41      | 8867.6  | 4548        | 238119.02 | 44513.13      | 1600232.96      | 375901.67      | 452516.12    | 184391.33      |
|       | THROUGH (SCB)  |                      |                  |               |         |             |           |               |                 |                |              |                |
| 1     | A.P.           | 1                    |                  |               |         | 1278.23     | 24753.57  |               |                 |                |              |                |
| 2     | GOA            | 1                    |                  |               |         | 75.31       | 33.73     |               |                 |                |              |                |
| 3     | MAGHALAYA      | 1                    |                  |               |         | NA          | NA        |               |                 |                |              |                |
| 4     | DELHI          | 1                    |                  |               |         | 14.94       | NA        |               |                 |                |              |                |
|       | GRAND TOTAL    | 1444                 | 6754405          | 65951.41      | 8867.6  | 5916.48     | 262906.32 | 44513.13      | 1600232.96      | 375901.67      | 452516.12    | 184391.33      |

Source :Member Organisation

Unit =1 Million =10 Lakh

**PERFORMANCE OF STATE COOPERATIVE AGRICULTURAL & RURAL DEVELOPMENT BANK (2000 - 2001)**

Value Rs. In Lakhs

| SL.NO | Name of States       | L O A N A D V A N C E D D U R I N G T H E Y E A R |                  |                  |                 |                           |                    |                 |                 | Total Employment |
|-------|----------------------|---|------------------|------------------|-----------------|---------------------------|--------------------|-----------------|-----------------|------------------|
|       |                      | Total Loans                                       | Farm Sector      | Minor Irrigation | Farm Mechani.   | Plantation & Horticulture | Diversifid Purpose | Non-Farm Sector | Rural Housing   |                  |
| 1     | ASSAM                | 647.80  | NA               | NA               | NA              | NA                        | NA                 | NA              | NA              | 170              |
| 2     | BIHAR                | 425.95  | 177.69           |                  | 24.2            | 3.2                       | 30                 | 248.26          | NA              | 1880             |
| 3     | GUJARAT              | 10598.3   | 9315.46          | 725.53           | 8622.42         | 27.18                     |                    | 1282.84         | NA              | 1007             |
| 4     | HARYANA              | 27982.99  | 26004.33         | 4564.96          | 7678.25         | 925.18                    | 12494.4            | 1978.66         | NIL             | 375              |
| 5     | H.P.                 | 4140.75   | 2596.27          | 615.66           | 1044.23         | 214.15                    | 722.23             | 1594.48         | NA              | 169              |
| 6     | J & K.               | NA  | NA               | NA               | NA              | NA                        | NA                 | NA              | NA              | NA               |
| 7     | KARNATAKA            | 14061.53  | 12235.57         | 2157.49          | 3886.25         | 2764.57                   | 1426.48            | 1583.73         | 242.23          | 812              |
| 8     | KERALA               | 33331.64  | 12816.03         | NA               | NA              | NA                        | NA                 | 8136.54         | 12379.07        | 483              |
| 9     | M.P.                 | 10493.54  | 10122.12         | 1805.95          | 7949.16         | 18.76                     | 348.25             | 371.42          |                 | 742              |
| 10    | MAHARASHTRA          | 609.16  | 600.69           | 363.38           | 26.62           | 6.80                      | 203.89             | 8.47            | NA              | 4872             |
| 11    | MANIPUR              | NA  | NA               | NA               | NA              | NA                        | NA                 | NA              | NA              | NA               |
| 12    | ORISSA               | 16.19   | 13.36            | 0.82             | 11.65           |                           | 3.72               | 2.83            | NA              | 221              |
| 13    | PUNJAB               | 31476.29  | 33135.25         | 4012.71          | 8971.83         | 932.44                    | 16513.45           | 4379.53         | NA              | 408              |
| 14    | RAJASTHAN            | 23563.77  | 21279.63         | 7194.22          | 12944.12        | 50.71                     | 1090.88            | 2194.13         | 90.01           | 187              |
| 15    | T.N.                 | 20213.26  | 12668.95         | 272.11           | 4711.52         | 456.62                    | 7228.7             | 7544.31         | NA              | 418              |
| 16    | TRIPURA              | 235.67  | 78.51            | 1.26             | 18.74           | 6.21                      | 55.25              | 157.16          | NA              | 57               |
| 17    | U.P.                 | 66163.98  | 55467.12         | 13377.81         | 12786.44        | 6355.08                   | 28872.06           | 4185.15         | 587.44          | 3637             |
| 18    | W.BENGAI             | 7623.81   | 5003.42          | 301.30           | 2470.36         | 1396.76                   | 835                | 1864.59         | 755.80          | 151              |
| 19    | PONDICHERRY          | 273.78  | 83.39            | 29.47            | 12.42           | 0.01                      | 41.49              | 23.47           | NA              | 31               |
| 20    | <b>TOTAL</b>         | <b>251858.41</b>                                  | <b>201597.79</b> | <b>35422.67</b>  | <b>71158.21</b> | <b>13157.67</b>           | <b>69865.80</b>    | <b>35555.57</b> | <b>14054.55</b> | <b>15620</b>     |
|       | <b>THROUGH (SCB)</b> |   |                  |                  |                 |                           |                    |                 |                 |                  |
| 1     | A.P.                 | 41185   |                  |                  |                 |                           |                    |                 |                 |                  |
| 2     | GOA                  | 578.87  |                  |                  |                 |                           |                    |                 |                 |                  |
| 3     | MAGHALAYA            | 500   |                  |                  |                 |                           |                    |                 |                 |                  |
| 4     | DELHI                | 38.71   |                  |                  |                 |                           |                    |                 |                 |                  |
|       | <b>GRAND TOTAL</b>   | <b>294160.99</b>                                  | <b>201597.79</b> | <b>35422.67</b>  | <b>71158.21</b> | <b>13157.67</b>           | <b>69865.80</b>    | <b>35555.57</b> | <b>14054.55</b> | <b>15620</b>     |

Source :Member Organisation

Unit =1Million =10 Lakh

N.A =Not Available

**PERFORMANCE OF PRIMARY AGRICULTURAL COOPERATIVE RURAL DEVELOPMENT BANK (2000 - 2001)**

Membership in Actual

Value Rs. In Lakhs

| SL.NO | Name of States | No.of Banks/<br>Branches | Total<br>Membership | Paid up Share Capital |                 | Total<br>Deposit | Total<br>Reserves | Working<br>Capital | Total<br>Borrowings |
|-------|----------------|--------------------------|---------------------|-----------------------|-----------------|------------------|-------------------|--------------------|---------------------|
|       |                |                          |                     | Total                 | Govt.           |                  |                   |                    |                     |
| 1     | ASSAM*         | 27                       | 25864               | 546.36                | 430.70          | 34.60            | NA                | 4529.90            | 2682.70             |
| 2     | HARYANA        | 86                       | 607347              | 10237.05              | 2404.42         | 84.85            | 615.41            | 163331.56          | 116716.65           |
| 3     | H.P.           | 17                       | 15005               | 440.51                | 81.37           | NA               | 22.43             | 6879.66            | 5999.68             |
| 4     | KARNATAKA      | 177                      | 1032852             | 8733.73               | 636.23          | 7197.88          | 22044.64          | 159796.18          | 119998.21           |
| 5     | KERALA*        | 130                      | 826047              | 7654.00               | 1753.00         | 250.00           | 7856.00           | 12236.52           | 92873.00            |
| 6     | M.P.*          | 483                      | 400000              | 7005.89               | 2345.96         | 8268.58          | 12764.65          | 104374.78          | 61415.46            |
| 7     | ORISSA         | 53                       | 430354              | 1220.69               | 538.67          | 545.95           | 71.06             | 22020.38           | 9569.01             |
| 8     | PUNJAB*        | 82                       | 670103              | 10998.58              | 34.55           | NA               | 10570.00          | 175200.83          | 118385.00           |
| 9     | RAJASTHAN*     | 159                      | 1095114             | 9831.33               | 1712.68         | NA               | 13482.04          | 120822.36          | 90707.50            |
| 10    | TAMIL NADU*    | 181                      | 2078672             | 8287.38               | 1411.10         | 1020.18          | 17427.82          | 116876.00          | 103623.40           |
| 11    | WEST BENGAL    | 80                       | 292                 | 3064.00               | 867.00          | 2528.00          | 3227.00           | 40022.00           | 30587.00            |
|       | <b>TOTAL</b>   | <b>1475</b>              | <b>7181650</b>      | <b>68019.52</b>       | <b>12215.68</b> | <b>19930.04</b>  | <b>88081.05</b>   | <b>926090.17</b>   | <b>752557.61</b>    |

SOURCE : Member Organisation, R.C.S  
Unit=1MILLION = 10 Lakhs

\* - Data for 1999-2000

N.A=Not Availible

**PERFORMANCE OF PRIMARY AGRICULTURAL COOPERATIVE RURAL DEVELOPMENT BANK (2000 - 2001)**

Value Rs. In Lakhs

| SL.NO | Name of States | L O A N A D V A N C E D F O R |                  |                 |                 | Total Demand     | Total Oyerdues   | Total Employment |
|-------|----------------|-------------------------------|------------------|-----------------|-----------------|------------------|------------------|------------------|
|       |                | Total Loans                   | Farm Sector      | Non-Farm Sector | Rural Housing   |                  |                  |                  |
| 1     | ASSAM*         | 2647.80                       | NA               | NA              | NA              | NA               | 92.18            | 0                |
| 2     | HARYANA        | 27633.58                      | 7347.30          | 1811.00         | NA              | 54206.39         | 20746.51         | 1581             |
| 3     | H.P.           | 1550.51                       | 1060.01          | 1907.77         | NA              | 1694.54          | 461.36           | 44               |
| 4     | KARNATAKA      | 14061.53                      | 12235.57         | 1538.73         | 242.23          | 61779.66         | 40023.77         | 1474             |
| 5     | KERALA*        | 26268.00                      | 9023.27          | 5121.25         | 9238.49         | 21033.43         | 6378.00          | 1001             |
| 6     | M.P.*          | 10026.75                      | 9612.55          | 414.20          | NA              | 25552.90         | 9082.43          | 3600             |
| 7     | ORISSA         | 0.24                          | 0.14             | 0.10            | NA              | 6168.89          | 5399.15          | 789              |
| 8     | PUNJAB*        | 43078.91                      | 34509.00         | 6476.00         | NA              | 34921.70         | 5943.19          | 1585             |
| 9     | RAJASTHAN*     | 24386.39                      | 21919.25         | 2366.48         | 100.66          | 35876.22         | 16670.66         | 970              |
| 10    | TAMIL NADU*    | 20216.76                      | 12659.29         | 7557.47         | NA              | 52507.82         | 27863.48         | 1557             |
| 11    | WEST BENGAL*   | 8577.00                       | 6022.00          | 1794.00         | 761.00          | 10578.38         | 4297.11          | 905              |
|       | <b>TOTAL</b>   | <b>178447.47</b>              | <b>114388.38</b> | <b>28987.00</b> | <b>10342.38</b> | <b>304319.93</b> | <b>136957.84</b> | <b>13506</b>     |

SOURCE : Member Organisation, R.C.S

\* - Data for 1999-2000

N.A=Not Available

Unit=1MILLION = 10 Lakhs



**PERFORMANCE OF URBAN COOPERATIVE BANKS  
FOR THE YEAR 2000-2001**

| (Membership in Actual) |                  | (Value Rs. in Lakhs) |                 |                  |                   |                  |                   |                   |                  |
|------------------------|------------------|----------------------|-----------------|------------------|-------------------|------------------|-------------------|-------------------|------------------|
| S.No.                  | URBAN            | No. of Banks         | Membership      | Share Capital    | Working Capital   | Reserves         | Deposits          | Loans Advanced    | Borrowings       |
| 01                     | A.P.             | 175                  | 679000          | 9900.00          | 394400.00         | 19500.00         | 320400.00         | 130500.00         | 6100.00          |
| 02                     | ARUNACHAL        | 0                    | 0               | 0.00             | 0.00              | 0.00             | 0.00              | 0.00              | 0.00             |
| 03                     | ASSAM            | 12                   | 26127           | 100.00           | 12400.00          | 1900.00          | 9400.00           | 3500.00           | 145.04           |
| 04                     | BIHAR            | 9                    | 2100            | 22.11            | 93.65             | 3.29             | 61.78             | 100.00            | 332.47           |
| 05                     | GUJARAT          | 358                  | 3455000         | 37200.00         | 2242900.00        | 256900.00        | 1670900.00        | 1092300.00        | 48600.00         |
| 06                     | HARYANA          | 8                    | 39000           | 500.00           | 11700.00          | 800.00           | 7900.00           | 5200.00           | 205.00           |
| 07                     | H.P.             | 5                    | 13403           | 177.04           | 9600.38           | 368.29           | 8176.29           | 14653.08          | 18.05            |
| 08                     | J & K            | 4                    | 0               | 200.00           | 13500.00          | 500.00           | 15508.00          | 5500.00           | --               |
| 09                     | KARNATAKA        | 322                  | 1944138         | 20514.27         | 587187.64         | 39002.06         | 502964.13         | 268149.24         | 4303.68          |
| 10                     | KERALA           | 63                   | 1091597         | 3900.00          | 162400.00         | 9400.00          | 136500.00         | 87400.00          | 300.00           |
| 11                     | M.P.             | 89                   | 261000          | 3400.00          | 92300.00          | 7700.00          | 70200.00          | 42700.00          | 500.00           |
| 12                     | MAHARASHTRA      | 635                  | 7283000         | 108600.00        | 4667500.00        | 357200.00        | 3724200.00        | 2396000.00        | 74100.00         |
| 13                     | MEGHALAYA        | 3                    | 7513            | 61.34            | 939.11            | 34.16            | 1056.30           | 90.76             | 36.44            |
| 14                     | MANIPUR          | 6                    | 13360           | 135.91           | 6024.65           | 400.00           | 4400.00           | 2480.39           | 3.99             |
| 15                     | MIZORAM          | 1                    | 4157            | 72.17            | 947.35            | 17.28            | 857.90            | 1059.83           | 603.83           |
| 16                     | NAGALAND         | 1                    | 50              | 13.61            | 70.81             | 0.00             | 129.11            | 22.48             | 101.00           |
| 17                     | ORISSA           | 13                   | 125000          | 1400.00          | 54100.00          | 4600.00          | 40400.00          | 21400.00          | 300.00           |
| 18                     | PUNJAB           | 5                    | 13000           | 800.00           | 21100.00          | 1300.00          | 16900.00          | 12200.00          | 81.00            |
| 19                     | RAJASTHA         | 40                   | 200291          | 1916.21          | 62955.36          | 3284.29          | 51449.13          | 12020.98          | 1100.00          |
| 20                     | SIKKIM           | 0                    | 0               | 0.00             | 0.00              | 0.00             | 0.00              | 0.00              | 0.00             |
| 21                     | T.N.             | 134                  | 1472000         | 10700.00         | 334400.00         | 18300.00         | 272900.00         | 179900.00         | 5700.00          |
| 22                     | TRIPURA          | 1                    | 7687            | 38.95            | 1082.34           | 43.92            | 762.14            | 206.05            | 36.08            |
| 23                     | U.P.             | 75                   | 121258          | 3800.00          | 113900.00         | 5700.00          | 86600.00          | 41300.00          | 900.00           |
| 24                     | W.BENGAL         | 52                   | 424100          | 6200.00          | 136400.00         | 10500.00         | 87700.00          | 61300.00          | 2100.00          |
| 25                     | ANDAMAN & N. Is. | 0                    | 0               | 0.00             | 0.00              | 0.00             | 0.00              | 0.00              | 0.00             |
| 26                     | DELHI            | 19                   | 240840          | 2854.12          | 77208.00          | 5800.00          | 95879.54          | 23298.00          | --               |
| 27                     | GOA.DAMAN & DIU  | 0                    | 0               | 0.00             | 0.00              | 0.00             | 0.00              | 0.00              | 0.00             |
| 28                     | LAKSHDWEEP       | 0                    | 0               | 0.00             | 0.00              | 0.00             | 0.00              | 0.00              | 0.00             |
| 29                     | PONDICHERRY      | 1                    | 15958           | 200.00           | 4200.00           | 300.00           | 3400.00           | 2400.00           | --               |
| 30                     | CHANDIGARH       | 0                    | 0               | 0.00             | 0.00              | 0.00             | 0.00              | 0.00              | 0.00             |
| 31                     | DADAR & N.H.     |                      |                 |                  |                   |                  |                   |                   |                  |
| 32                     | GOA              | 7                    | 245219          | 1783.83          | 94888.06          | 7128.75          | 78247.90          | 17193.61          | 614.17           |
| 33                     | DAMAN & DIU      | 0                    | 0               | 0.00             | 0.00              | 0.00             | 0.00              | 0.00              | 0.00             |
|                        | <b>TOTAL</b>     | <b>2038</b>          | <b>17684798</b> | <b>214489.56</b> | <b>9102197.35</b> | <b>750682.04</b> | <b>7206892.22</b> | <b>4420874.42</b> | <b>146180.75</b> |

Source: Member Organisations

1 Million = 10 Lakhs

**PERFORMANCE OF NON-AGRICULTURAL CREDIT SOCIETIES**

**FOR THE YEAR 1999-2000**

(Membership in Actual)

(Value Rs. in lakhs)

| S.No. | URBAN                | No. of Banks | Membership      | Share Capital    | Working Capital   | Reserves        | Deposits         | Loans Advanced   | Borrowings       |
|-------|----------------------|--------------|-----------------|------------------|-------------------|-----------------|------------------|------------------|------------------|
| 01    | A.P. *               | 3761         | 2880000         | 5882.00          | 55792.00          | 4621.00         | 31775.00         | 41327.00         | 16845.00         |
| 02    | ARUNACHAL *          | 5            | 1000            | 8.88             | 28.00             | 2.00            | 23.00            | 11.00            | 0.00             |
| 03    | ASSAM ***            | 797          | 0               | 0.00             | 0.00              | 0.00            | 0.00             | 0.00             | 0.00             |
| 04    | BIHAR ***            | 652          | 413000          | 1053.00          | 8298.00           | 602.00          | 5311.00          | 1088.00          | 1326.00          |
| 05    | GUJARAT **           | 4313         | 2000000         | 8836.00          | 52478.00          | 2875.00         | 25512.00         | 27135.00         | 4033.00          |
| 06    | HARYANA**            | 875          | 185031          | 1872.84          | 24955.53          | 124.00          | 16409.73         | 22456.38         | 2540.00          |
| 07    | H.P.                 | 376          | 40445           | 713.27           | 6551.46           | 213.13          | 2554.38          | 4093.94          | 2484.41          |
| 08    | J & K                | 0            | 0               | 0.00             | 0.00              | 0.00            | 0.00             | 0.00             | 0.00             |
| 09    | KARNATAKA            | 2528         | 1434189         | 19537.77         | 28601.28          | 9424.96         | 80005.65         | 81730.21         | 7693.11          |
| 10    | KERALA *             | 1017         | 1032710         | 7698.82          | 63200.04          | 2334.27         | 34319.97         | 36230.28         | 11721.09         |
| 11    | M.P. ***             | 887          | 335000          | 1050.00          | 6551.00           | 576.00          | 3051.00          | 3232.00          | 591.00           |
| 12    | MAHARASHTRA          | 20405        | 8861956         | 216356.00        | 939076.00         | 29420.00        | 317177.00        | 524409.00        | 111756.00        |
| 13    | MEGHALAYA            | 58           | 17407           | 167.00           | 1690.73           | 78.00           | 1173.34          | 1315.48          | 61.00            |
| 14    | MANIPUR ***          | 129          | 23000           | 76.00            | 1349.00           | 31.00           | 1100.00          | 450.00           | 87.00            |
| 15    | MIZORAM ***          | --           | 0               | 447.00           | 0.00              | 0.00            | 0.00             | 0.00             | 0.00             |
| 16    | NAGALAND ***         | 14           | 335000          | 0.00             | 0.00              | 0.00            | 0.00             | 0.00             | 0.00             |
| 17    | ORISSA ***           | 568          | 137000          | 1029.00          | 10299.00          | 255.00          | 6179.00          | 3814.00          | 2338.00          |
| 18    | PUNJAB               | 883          | 152267          | 1469.27          | 26015.87          | 246.38          | 20304.06         | 25728.70         | 74.36            |
| 19    | RAJASTHAN ***        | 720          | 97000           | 335.00           | 2136.00           | 77.00           | 1114.00          | 1017.00          | 139.00           |
| 20    | SIKKIM               | 0            | 0               | 0.00             | 0.00              | 0.00            | 0.00             | 0.00             | 0.00             |
| 21    | T.N. ***             | 1749         | 1249000         | 16971.32         | 67415.00          | 5865.00         | 30949.00         | 51273.00         | 1375.09          |
| 22    | TRIPURA              | 15           | 3849            | 28.98            | 261.78            | 15.15           | 111.08           | 179.64           | 14.14            |
| 23    | U.P. ***             | 1663         | 684000          | 1554.00          | 7480.00           | 398.00          | 4165.00          | 1927.00          | 1362.00          |
| 24    | W.BENGAL ***         | 4599         | 1950000         | 4035.00          | 26169.00          | 1535.00         | 14025.00         | 10371.00         | 6574.00          |
| 25    | ANDAMAN & N. Is. *** | 19           | 1000            | 4.00             | 17.00             | 4.00            | 7.00             | 29.00            | 3.00             |
| 26    | DELHI                | 1021         | 466347          | 1117.33          | 2493.00           | 0.00            | 6832.40          | 0.00             | 0.00             |
| 27    | GOA DAMAN & DIU      | 0            | 0               | 0.00             | 0.00              | 0.00            | 0.00             | 0.00             | 0.00             |
| 28    | LAKSHDWEEP           | --           | 0               | 0.00             | 0.00              | 0.00            | 0.00             | 0.00             | 0.00             |
| 29    | PONDICHERY *         | 68           | 28700           | 596.84           | 2979.67           | 186.96          | 1467.80          | 3081.88          | 962.80           |
| 30    | CHANDIGARH           | 0            | 0               | 0.00             | 0.00              | 0.00            | 0.00             | 0.00             | 0.00             |
| 31    | DADAR & N.H.**       | 22           | 4160            | 190.00           | 406.80            | 21.60           | --               | 388.45           | 82.76            |
| 32    | GOA                  | 341          | 113783          | 1217.92          | 9374.63           | 685.27          | 2544.48          | 7614.15          | 1264.26          |
| 33    | DAMAN & DIU ***      | 6            | 3000            | 20.00            | 28.00             | 4.00            | 0.04             | 30.00            | --               |
|       | <b>TOTAL</b>         | <b>47491</b> | <b>22448844</b> | <b>292267.24</b> | <b>1343646.79</b> | <b>59594.72</b> | <b>606110.93</b> | <b>648932.11</b> | <b>173327.02</b> |

Source: Member Organisations

1 Million = 10 Lakhs

Note: \* 1998-99, \*\* 1997-98, \*\*\* 1996-1997

**PERFORMANCE OF STATE COOPERATIVE CONSUMER'S FEDERATIONS  
FOR THE YEAR 2000-2001**

|     |              | (Membership In Actual) |                 |                  | (Value Rs. in Lakhs) |                |                 |                |                  |
|-----|--------------|------------------------|-----------------|------------------|----------------------|----------------|-----------------|----------------|------------------|
| S.N | CONSUMER     | No. of Societies       | No. of Branches | Total Membership | Share Capital        |                | Working Capital | Reserve Funds  | Total Sales      |
|     |              |                        |                 |                  | Total                | Govt.          |                 |                |                  |
| 01  | A.P. *       | 1                      | 12              | 732              | 61.49                | 53.88          | 108.58          | 204.01         | 2688.08          |
| 02  | ARUNACHAL *  | 1                      | 27              | 67               | 49.58                | 40.96          | 419.03          | 324.58         | 1267.10          |
| 03  | ASSAM *      | 1                      | 23              | 554              | 1858.63              | 1854.53        | 1321.45         | 15.94          | 19689.55         |
| 04  | BIHAR *      | 1                      | 8               | 58               | 241.70               | 236.66         | 245.15          | 245.15         | 88.64            |
| 05  | GUJARAT      | 1                      | 4               | 199              | 39.74                | --             | 144.84          | 29.16          | 1368.36          |
| 06  | HARYANA *    | 1                      | 334             | 34               | 546.63               | 541.49         | 12124.25        | 36.23          | 36040.35         |
| 07  | H.P. *       | 1                      | 14              | 641              | 755.60               | 743.47         | 6298.03         | N.A.           | 192.00           |
| 08  | J & K ***    | 1                      | 48              | 1090             | 933.22               | 133.22         | N.A.            | N.A.           | 5564.00          |
| 09  | KARNATAKA    | 1                      | 19              | 28               | 67.16                | 57.99          | 269.70          | 707.33         | 3468.85          |
| 10  | KERALA *     | 1                      | 33              | 27               | 2091.50              | 2026.67        | 3342.68         | 401.68         | 10140.00         |
| 11  | M.P. *       | 1                      | 10              | 858              | 415.07               | 362.02         | 1173.41         | 52.16          | 2516.92          |
| 12  | MAHARASHTRA  | 1                      | 21              | 610              | 169.01               | 114.48         | 2904.91         | 373.60         | 2688.15          |
| 13  | MEGHALAYA *  | 1                      | 10              | 194              | 752.98               | 750.97         | -40.55          | 56.12          | 673.17           |
| 14  | MANIPUR *    | 1                      | 3               | 598              | 36.91                | 34.80          | 75.94           | 0.34           | 15.59            |
| 15  | MIZORAM      | 1                      | 10              | 106              | 236.11               | 137.00         | 938.12          | 0.02           | 3948.82          |
| 16  | NAGALAND     | 1                      | 2               | 189              | 129.04               | 128.00         | 169.36          | 99.50          | 37.05            |
| 17  | ORISSA *     | 1                      | 12              | 80               | 277.49               | 264.89         | 420.77          | 13.00          | 2807.48          |
| 18  | PUNJAB *     | 1                      | 21              | 815              | 199.34               | 129.06         | 490.00          | 19.21          | 338.90           |
| 19  | RAJASTHAN *  | 1                      | 6               | 159              | 304.63               | 289.81         | 628.23          | 161.83         | 30521.14         |
| 20  | SIKKIM *     | 1                      | 3               | 27               | 67.98                | 67.00          | 212.75          | 103.39         | 464.67           |
| 21  | T.N. *       | 1                      | --              | 1686             | 383.92               | 115.36         | 418.25          | 16.26          | 277.74           |
| 22  | TRIPURA      | 1                      | 9               | 1021             | 883.96               | 883.28         | 483.21          | 15.56          | 674.39           |
| 23  | U.P.         | 1                      | 35              | 251              | 638.00               | 550.00         | 7572.00         | 124.01         | 12309.00         |
| 24  | W.BENGAL *   | 1                      | 1               | 32               | 190.98               | 105.14         | 706.56          | 38.00          | 1695.00          |
| 25  | ANDAMANS *   | 1                      | 2               | 127              | 2.25                 | 2.10           | 77.00           | N.A.           | 62.06            |
| 26  | DELHI *      | 1                      | 33              | 76               | 2.71                 | 1.98           | 8.42            | 0.00           | 439.80           |
| 27  | LAKSHDWEEP * | 1                      | 2               | 80               | 20.34                | 17.05          | 635.00          | 54.78          | 1113.80          |
| 28  | PONDICHERY * | 1                      | 3               | 143              | 247.91               | 231.00         | 347.84          | 97.51          | 1477.46          |
| 29  | CHANDIGARH   | --                     | --              | --               | --                   | --             | --              | 0.00           | --               |
| 30  | DADAR        | --                     | --              | --               | --                   | --             | --              | 0.00           | --               |
| 31  | GOA          | 1                      | 24              | 7570             | 19.66                | 17.17          | 287.00          | 234.86         | 3164.18          |
| 32  | DAMAN & DIU  | --                     | --              | --               | --                   | --             | --              | 0.00           | --               |
|     | <b>TOTAL</b> | <b>29</b>              | <b>729</b>      | <b>18052</b>     | <b>11623.54</b>      | <b>9889.98</b> | <b>41781.93</b> | <b>3424.23</b> | <b>145732.25</b> |

Source: Member Organisations

1 Million = 10 Lakhs

Note: \* 1999-2K, \*\* 1998-99, \*\*\* 1997-98

**PERFORMANCE OF WHOLESALE/DISTRICT CONSUMER'S COOPERATIVE SOCIETIES  
FOR THE YEAR 2000-2001**

(Membership In Actual)

(Value Rs. in Lakhs)

| S.No | CONSUMER       | No. of Societies | No. of Branches | M e m b e r s h i p |              |                    | Share Capital  |                | Working Capital | Reserve Funds  | Total Sales      |
|------|----------------|------------------|-----------------|---------------------|--------------|--------------------|----------------|----------------|-----------------|----------------|------------------|
|      |                |                  |                 | Total               | Coop. Store  | Other Institutions | Total          | Govt.          |                 |                |                  |
| 1    | A.P. *         | 79               | 244             | 303243              | 95           | 1327               | 418.00         | 227.37         | 636.40          | 159.37         | 5278.86          |
| 2    | ARUNACHAL      | --               | --              | --                  | --           | --                 | --             | --             | --              | 0.00           | --               |
| 3    | ASSAM          | 38               | 61              | 51471               | 520          | 83                 | 305.35         | 223.92         | 779.72          | 0.00           | 8180.67          |
| 4    | BIHAR *        | 92               | 76              | 54210               | 4720         | 15590              | 255.24         | 184.20         | 342.55          | 0.00           | 551.53           |
| 5    | GUJARAT **     | 27               | 38              | 135890              | 608          | 231                | 98.00          | 4.00           | 1323.00         | 296.00         | 6471.00          |
| 6    | HARYANA **     | 33               | 45              | 93673               | 453          | --                 | 306.06         | 292.42         | 459.57          | 345.43         | 1730.97          |
| 7    | H.P. *****     | 1                | 12              | 5322                | --           | 5                  | 37.82          | 36.24          | 23.27           | 0.30           | 139.21           |
| 8    | J & K ***      | 12               | 487             | 22080               | 345          | 240                | 113.34         | 99.33          | 420.09          | 0.00           | 1057.03          |
| 9    | KARNATAKA ***  | 25               | 150             | 47119               | 324          | 1610               | 261.50         | 201.25         | 1223.86         | 203.87         | 9552.41          |
| 10   | KERALA **      | 15               | 87              | 21771               | 1447         | 1489               | 432.27         | 285.22         | 1925.61         | 160.41         | 3665.81          |
| 11   | M.P. **        | 28               | 103             | 52779               | 1887         | 873                | 162.81         | 118.96         | 2160.12         | 0.00           | 3485.92          |
| 12   | MAHARASHTRA *  | 145              | 569             | 370320              | 4738         | 2226               | 1434.00        | 470.00         | 11562.00        | 1033.00        | 46644.00         |
| 13   | MEGHALAYA *    | 2                | 4               | 261                 | 62           | 1                  | 36.10          | 35.56          | 81.42           | 10.34          | 8.30             |
| 14   | MANIPUR **     | 8                | --              | 1210                | 145          | --                 | 76.10          | 27.85          | 285.00          | 0.00           | N.A.             |
| 15   | MIZORAM        | --               | --              | --                  | --           | --                 | --             | --             | --              | 0.00           | --               |
| 16   | NAGALAND       | --               | --              | --                  | --           | --                 | --             | --             | --              | 0.00           | --               |
| 17   | ORISSA **      | 27               | 109             | 32283               | 619          | 2124               | 250.24         | 235.27         | 1152.70         | 46.00          | 4198.23          |
| 18   | PUNJAB ****    | 15               | 22              | 115096              | 13           | 258                | 56.89          | 41.35          | 117.31          | 0.00           | 128.56           |
| 19   | RAJASTHAN **   | 29               | 267             | 152874              | 46           | 2536               | 1926.77        | 1528.77        | 12518.67        | 148.53         | 13266.92         |
| 20   | SIKKIM **      | 2                | N.A.            | 369                 | 39           | 330                | 13.24          | 11.73          | 38.00           | 0.00           | 246.78           |
| 21   | T.N. ***       | 32               | 2272            | 865229              | 8033         | 29211              | 902.69         | 707.11         | 10691.63        | 1124.00        | 75856.90         |
| 22   | TRIPURA        | --               | --              | --                  | --           | --                 | --             | --             | --              | 0.00           | --               |
| 23   | U.P.           | 57               | 489             | 203049              | N.A.         | N.A.               | 562.62         | 474.02         | 1205.51         | 68.89          | 4461.84          |
| 24   | W.BENGAL *     | 28               | 139             | 14225               | 2350         | 955                | 338.98         | 283.59         | 1847.11         | 0.00           | 8261.59          |
| 25   | ANDAMANS **    | 4                | 95              | 15666               | 43           | 17                 | 104.35         | 4.74           | 2180.27         | 17.09          | 3646.70          |
| 26   | DELHI          | 3                | 354             | 40276               | 38           | 619                | 198.24         | 115.12         | 74.31           | 0.00           | 22645.52         |
| 27   | LAKSHDWEEP     | --               | --              | --                  | --           | --                 | --             | --             | --              | 0.00           | --               |
| 28   | PONDICHERY *   | 2                | 80              | 30634               | 16           | 102                | 284.95         | 260.24         | 393.05          | 155.96         | 924.34           |
| 29   | CHANDIGARH *** | 1                | 63              | 8311                | --           | --                 | 56.11          | 55.50          | --              | 0.00           | 686.00           |
| 30   | DADAR          | --               | --              | --                  | --           | --                 | --             | --             | --              | 0.00           | --               |
| 31   | GOA *****      | 1                | 19              | 7562                | 38           | 124                | 18.41          | 15.93          | 412.12          | 93.83          | 1530.01          |
| 32   | DAMAN & DIU    | --               | --              | --                  | --           | --                 | --             | --             | --              | 0.00           | --               |
|      | <b>TOTAL</b>   | <b>706</b>       | <b>5785</b>     | <b>2644923</b>      | <b>26579</b> | <b>59951</b>       | <b>8650.08</b> | <b>5939.69</b> | <b>51853.29</b> | <b>3863.02</b> | <b>222619.10</b> |

Source: Member Organisations

Note: \* 1999-2K, \*\* 1998-99, \*\*\* 1997-98, \*\*\*\* 1996-97, \*\*\*\*\* 1995-96

**PERFORMANCE OF PRIMARY CONSUMER'S COOPERATIVE SOCIETIES  
FOR THE YEAR 2000-2001**

|      |               | (Membership In Actual) |                 |                 |                 | (Value Rs. in Lakhs) |                 |                |                  |
|------|---------------|------------------------|-----------------|-----------------|-----------------|----------------------|-----------------|----------------|------------------|
| S.No | CONSUMER      | No. of Societies       | No. of Branches | Total Membershi | Share Capital   |                      | Working Capital | Reserve Funds  | Total Sales      |
|      |               |                        |                 |                 | Total           | Govt.                |                 |                |                  |
| 01   | A.P. *        | 886                    | 281             | 623939          | 374.92          | 76.29                | 853.84          | 53.08          | 6640.23          |
| 02   | ARUNACHAL *   | 78                     | 32              | 12634           | 40.53           | 24.25                | 1333.81         | 110.20         | 1506.37          |
| 03   | ASSAM *       | 413                    | 62              | 169054          | 95.00           | 66.08                | 442.80          | --             | 2435.78          |
| 04   | BIHAR *       | 3203                   | 534             | 482635          | 140.15          | 62.54                | 305.35          | 27.93          | 1915.42          |
| 05   | GUJARAT *     | 2034                   | 524             | 359649          | 331.00          | 18.00                | 2005.00         | 483.00         | 8100.00          |
| 06   | HARYANA *     | 57                     | 36              | 20138           | 17.29           | 0.22                 | 102.72          | 5.02           | 635.35           |
| 07   | H.P.          | 286                    | 308             | 39544           | 139.41          | 82.91                | 507.96          | 97.61          | 4881.41          |
| 08   | J & K *       | 90                     | 50              | 8651            | 85.13           | 70.69                | 111.85          | N.A.           | 155.85           |
| 09   | KARNATAKA *   | 1458                   | 425             | 836987          | 1329.10         | 320.16               | 5735.44         | 1366.26        | 33248.34         |
| 10   | KERALA *      | 1675                   | 309             | 257014          | 443.61          | 91.56                | 1265.18         | 348.06         | 5763.51          |
| 11   | M.P. *        | 2522                   | 364             | 522588          | 252.86          | 167.72               | 348.26          | 76.40          | 16615.83         |
| 12   | MAHARASHTRA   | 3586                   | 1639            | 1694025         | 2710.00         | 206.00               | 8702.00         | 1099.00        | 44901.00         |
| 13   | MEGHALAYA *   | 53                     | 53              | 10056           | 82.41           | 77.25                | 275.24          | 0.00           | 339.75           |
| 14   | MANIPUR *     | 107                    | 36              | 8259            | 12.52           | 12.04                | 62.00           | N.A.           | N.A.             |
| 15   | MIZORAM *     | 134                    | N.A.            | 5530            | 43.00           | 17.19                | 213.49          | 0.60           | 189.50           |
| 16   | NAGALAND      | 91                     | N.A.            | 3640            | 312.66          | 286.91               | 602.74          | N.A.           | N.A.             |
| 17   | ORISSA *      | 322                    | 171             | 188622          | 115.68          | 40.26                | 1401.59         | 63.00          | 1746.09          |
| 18   | PUNJAB *      | 88                     | --              | 355             | 34.00           | 1.00                 | 247.00          | 2.46           | 759.00           |
| 19   | RAJASTHAN *   | 549                    | 303             | 188700          | 2779.91         | 1340.74              | 2566.47         | 40.24          | 8112.56          |
| 20   | SIKKIM *      | 35                     | N.A.            | 14716           | 16.94           | 11.50                | 80.14           | --             | 69.00            |
| 21   | T.N. *        | 2674                   | 988             | 1229006         | 489.78          | 99.62                | 2598.26         | 1015.79        | 36526.61         |
| 22   | TRIPURA       | 163                    | 53              | 12088           | 40.18           | 34.33                | 135.16          | 10.87          | 373.52           |
| 23   | U.P.          | 1064                   | 2178            | 180288          | 222.30          | 6.49                 | 348.92          | 22.75          | 3096.03          |
| 24   | W.BENGAL *    | 1656                   | 623             | 17535           | 499.00          | 30.50                | 1311.00         | 98.98          | 18110.00         |
| 25   | ANDAMANS *    | 14                     | N.A.            | 1980            | 4.58            | 0.57                 | 23.41           | --             | 20.39            |
| 26   | DELHI         | 577                    | 118             | 45766           | 110.00          | 68.00                | 207.20          | N.A.           | 431.05           |
| 27   | LAKSHDWEEP *  | 16                     | 55              | 31351           | 16.96           | 10.70                | 1230.00         | 216.40         | 1374.62          |
| 28   | PONDICHERY *  | 19                     | 31              | 27194           | 102.56          | 85.38                | 91.38           | 48.03          | 1092.64          |
| 29   | CHANDIGARH *  | 6                      | N.A.            | 1000            | 3.00            | N.A.                 | N.A.            | N.A.           | 26.00            |
| 30   | DADAR *       | 1                      | 1               | 818             | 0.97            | 0.49                 | 32.69           | 13.10          | 100.20           |
| 31   | GOA *         | 112                    | 95              | 53511           | 133.69          | 14.06                | 549.41          | 85.11          | 2206.90          |
| 32   | DAMAN & DIU * | 6                      | 10              | 7912            | 5.25            | 0.50                 | 81.74           | 32.27          | 857.14           |
|      | <b>TOTAL</b>  | <b>23975</b>           | <b>9279</b>     | <b>7055185</b>  | <b>10984.39</b> | <b>3323.95</b>       | <b>33772.05</b> | <b>5316.16</b> | <b>202230.09</b> |

Source: Member Organisations

Note: \* 1999-2K, \*\* 1998-99, \*\*\* 1997-98, \*\*\*\* 1996-97

1 Million = 10 Lakhs

**PERFORMANCE OF IRRIGATION COOPERATIVES  
FOR THE YEAR 1999-2000**

(Membership in actual)

(Rs. In Lakhs)

|    | IRRIGATION      | No. of Societies | Total Membership | Share Capital  | Working Capital | Total Work Executed | Societies In Profit |
|----|-----------------|------------------|------------------|----------------|-----------------|---------------------|---------------------|
| 01 | A.P.            |                  |                  |                |                 |                     |                     |
| 02 | ARUNACHAL       | 0                | 0                | 0.00           | 0.00            | 0.00                | 0                   |
| 03 | ASSAM           | 0                | 0                | 0.00           | 0.00            | 0.00                | 0                   |
| 04 | BIHAR           | 0                | 0                | 0.00           | 0.00            | 0.00                | 0                   |
| 05 | GUJARAT *       | 1766             | 64725            | 137.00         | 1251.00         | 1873.00             | 837                 |
| 06 | HARYANA*        | 50               | 944              | 0.31           | 0.36            | --                  | 9                   |
| 07 | H.P.            | 21               | 1616             | 0.24           | 5.40            | 0.05                | 3                   |
| 08 | J & K           | 0                | 0                | 0.00           | 0.00            | 0.00                | 0                   |
| 09 | KARNATAKA       | 388              | 42000            | 179.24         | 1373.11         | 589.33              | 137                 |
| 10 | KERALA *        | 19               | 4794             | 0.36           | 1.04            | 6.29                | 2                   |
| 11 | M.P. ****       | 79               | 3148             | 4.90           | 21.35           | 9.04                | 13                  |
| 12 | MAHARASHTRA *   | 4597             | 446858           | 2316.00        | 79497.00        | 23208.00            | 1457                |
| 13 | MEGHALAYA       | 0                | 0                | 0.00           | 0.00            | 0.00                | 0                   |
| 14 | MANIPUR         | 0                | 0                | 0.00           | 0.00            | 0.00                | 0                   |
| 15 | MIZORAM         | --               | --               | --             | --              | --                  | --                  |
| 16 | NAGALAND        | 0                | 0                | 0.00           | 0.00            | 0.00                | 0                   |
| 17 | ORISSA*         | 65               | 4130             | 2.00           | 60.00           | 0.72                | 14                  |
| 18 | PUNJAB **       | 77               | 1148             | 4.84           | 36.48           | --                  | 1                   |
| 19 | RAJASTHAN ****  | 61               | 1531             | 0.97           | 8.91            | 0.49                | 9                   |
| 20 | SIKKIM          | 0                | 0                | 0.00           | 0.00            | 0.00                | 0                   |
| 21 | T.N. ****       | 32               | 29               | 1.98           | 204.94          | 54.72               | 11                  |
| 22 | TRIPURA         | 0                | 0                | 0.00           | 0.00            | 0.00                | 0                   |
| 23 | U.P.            | 111              | 0                | 0.00           | 0.00            | 0.00                | 0                   |
| 24 | W.BENGAL        |                  |                  |                |                 |                     |                     |
| 25 | ANDAMANS        | 0                | 0                | 0.00           | 0.00            | 0.00                | 0                   |
| 26 | DELHI           | 0                | 0                | 0.00           | 0.00            | 0.00                | 0                   |
| 27 | GOA.DAMAN & DIU | 0                | 0                | 0.00           | 0.00            | 0.00                | 0                   |
| 28 | LAKSHDWEER      | 0                | 0                | 0.00           | 0.00            | 0.00                | 0                   |
| 29 | PONDICHERRY*    | 5                | 109              | 0.03           | 2.51            | 1.69                | --                  |
| 30 | CHANDIGARH      | 0                | 0                | 0.00           | 0.00            | 0.00                | 0                   |
| 31 | DADAR **        | 1                | 13               | 0.01           | 10.84           | --                  | --                  |
| 32 | GOA             | 43               | 711              | 0.31           | 3.24            | N.A.                | 24                  |
| 33 | DAMAN & DIU     | --               | --               | --             | --              | --                  | --                  |
|    | <b>TOTAL</b>    | <b>7315</b>      | <b>571756</b>    | <b>2648.19</b> | <b>82476.18</b> | <b>25743.33</b>     | <b>2517</b>         |

Source : Member Organisations

Note : \* 1998-99, \*\* 1997-98, \*\*\* 1996-97, \*\*\*\* 1995-96

**PERFORMANCE OF PRIMARY FISHERIES COOPERATIVE SOCIETIES  
FOR THE YEAR 1999-2000**

(Membership in actual)

(Rs. In Lakhs)

|    | FISHERIES        | No. of Societies | Total Membership | Share Capital  |                | Working Capital | Sales/ Turnover |
|----|------------------|------------------|------------------|----------------|----------------|-----------------|-----------------|
|    |                  |                  |                  | Total          | Govt.          |                 |                 |
| 01 | A.P. *           | 4029             | 359021           | 51.00          | 0.00           | --              | 0.00            |
| 02 | ARUNACHAL *      | 5                | 300              | 0.53           | 0.25           | 6.15            | 6.19            |
| 03 | ASSAM            | 390              | 48934            | 34.12          | N.A.           | 100.03          | 0.00            |
| 04 | BIHAR            | 532              | 90422            | 24.75          | 3.11           | 150.45          | 104.95          |
| 05 | GUJARAT *        | 513              | 65117            | 390.00         | 132.00         | 2418.00         | 777.00          |
| 06 | HARYANA ***      | 59               | 1005             | 7.00           | --             | 11.00           | --              |
| 07 | H.P.             | 34               | 4377             | 18.48          | 8.43           | 134.68          | 301.01          |
| 08 | J & K            | 0                | 0                | 0.00           | 0.00           | 0.00            | 0.00            |
| 09 | KARNATAKA        | 363              | 136000           | 658.53         | 464.68         | 4059.80         | 1489.72         |
| 10 | KERALA ***       | 292              | 122089           | 1419.00        | 0.00           | 3392.00         | 0.00            |
| 11 | M.P. ***         | 1363             | 600000           | 20.00          | 1.75           | 191.00          | 112.90          |
| 12 | MAHARASHTRA **   | 2188             | 211432           | 663.97         | 486.40         | 4881.00         | 2846.82         |
| 13 | MEGHALAYA        | 37               | 9010             | 20.64          | 12.91          | 32.07           | 2.97            |
| 14 | MANIPUR ***      | 182              | 9187             | 7.00           | 0.00           | 15.00           | 0.00            |
| 15 | MIZORAM          | 61               | 1349             | 13.22          | 7.85           | 29.50           | 3.80            |
| 16 | NAGALAND         | 243              | 9720             | 216.79         | 180.92         | 175.00          | --              |
| 17 | ORISSA ***       | 462              | 46349            | 23.00          | 7.00           | 305.00          | 90.00           |
| 18 | PUNJAB ***       | 4                | 60               | --             | 0.00           | --              | 0.00            |
| 19 | RAJASTHAN ***    | 107              | 4624             | 14.00          | 1.01           | 89.00           | 40.00           |
| 20 | SIKKIM           | 0                | 0                | 0.00           | 0.00           | 0.00            | 0.00            |
| 21 | T.N. ***         | 675              | 231224           | 224.00         | 137.25         | 522.00          | 28.42           |
| 22 | TRIPURA          | 134              | 18049            | 58.90          | 54.55          | 216.58          | 41.92           |
| 23 | U.P.             | 800              | 41805            | 16.96          | 8.95           | 16.96           | N.A.            |
| 24 | W.BENGAL ***     | 1072             | 85895            | 98.00          | 0.00           | 400.00          | 0.00            |
| 25 | ANDAMANS ***     | 44               | 1823             | 4.00           | --             | 9.00            | --              |
| 26 | DELHI ***        | 2                | 239              | 7.00           | 0.00           | --              | 0.00            |
| 27 | GOA, DAMAN & DIU | 0                | 0                | 0.00           | 0.00           | 0.00            | 0.00            |
| 28 | LAKSHDWEEP **    | 4                | 485              | 0.42           | 0.25           | 11.58           | --              |
| 29 | PONDICHERRY *    | 37               | 28523            | 33.47          | 19.86          | 239.69          | 57.94           |
| 30 | CHANDIGARH       | --               | 0                | 0.00           | 0.00           | 0.00            | 0.00            |
| 31 | DADAR            | --               | 0                | 0.00           | 0.00           | 0.00            | 0.00            |
| 32 | GOA              | 11               | 1160             | 13.76          | 0.34           | 23.33           | 65.79           |
| 33 | DAMAN & DIU ***  | 6                | 2018             | 5.00           | 0.25           | 49.00           | 274.67          |
|    | <b>TOTAL</b>     | <b>13649</b>     | <b>2130217</b>   | <b>4043.54</b> | <b>1527.76</b> | <b>17477.82</b> | <b>6244.10</b>  |

Source : Member Organisations

Note : \* 1998-99, \*\* 1997-98, \*\*\* 1996-97

**PERFORMANCE OF PRIMARY DAIRY COOPERATIVE SOCIETIES**  
**FOR THE YEAR 2000-2001**

(Membership In Actual)

(Rs. In Lakhs)

|    | DAIRY            | No. of Societies | Member-ship     | Share Capital   |                | Working Capital  | Milk Procured (Value) | Total Sales      |
|----|------------------|------------------|-----------------|-----------------|----------------|------------------|-----------------------|------------------|
|    |                  |                  |                 | Total           | Govt.          |                  |                       |                  |
| 01 | A.P.             | 5167             | 734000          | 4.05            | --             | 711.00           | 1260.00               | 1260.00          |
| 02 | ARUNACHAL        | 12               | 1000            | 2.86            | 2.10           | 20.68            | 25.00                 | 28.00            |
| 03 | ASSAM            | 513              | 21831           | 14.02           |                | 84.13            | N.A.                  |                  |
| 04 | BIHAR            | 3525             | 184000          | 195.17          |                | 1585.26          | 10.40                 | 10.56            |
| 05 | GUJARAT          | 10679            | 2147000         | 1833.00         | --             | 56338.00         | 142396.00             | 150824.00        |
| 06 | HARYANA          | 3318             | 185000          | 46.47           | 10.76          | 798.83           | 3979.58               | 4179.23          |
| 07 | H.P.             | 288              | 20000           | 13.77           | 1.59           | 131.84           | 435.58                | 492.48           |
| 08 | J & K            |                  |                 |                 |                |                  |                       |                  |
| 09 | KARNATAKA        | 8516             | 1861000         | 7186.13         | 313.41         | 53007.58         | 10491.34              | 13280.97         |
| 10 | KERALA           | 2781             | 637000          | 149.00          | 1.73           | 200.00           | --                    | 14007.20         |
| 11 | M.P.             | 4877             | 242000          | 221.00          | 2.30           | --               | 6999.37               | 12208.80         |
| 12 | MAHARASHTRA      | 21064            | 1572573         | 7153.00         | 3.00           | 15580.00         | 88865.00              | 88865.00         |
| 13 | MEGHALAYA        | 51               | 9936            | 9.36            | 6.96           | 9.89             | 1.85                  | 126.68           |
| 14 | MANIPUR          | 323              | 12126           | 41.92           |                | 80.36            |                       |                  |
| 15 | MIZORAM          | 51               | 1208            | 4.81            | 1.96           | 107.08           | 1.77                  | 1.77             |
| 16 | NAGALAND         | 112              | 4480            | 2.00            |                | 3.00             |                       |                  |
| 17 | ORISSA           | 1412             | 111000          | 18.00           | 2.00           | 201.00           | 171.00                | 179.00           |
| 18 | PUNJAB           | 6823             | 390000          | 3022.00         | 1650.00        | 5517.61          | 33106.48              | 33433.12         |
| 19 | RAJASTHAN        | 5900             | 436157          | 8.88            | 11.85          | 1105.00          | 22451.00              | 5463.79          |
| 20 | SIKKIM           | 174              | 5000            | 3.42            | --             | 83.00            | 138.31                | 228.47           |
| 21 | T.N.             | 9931             | 2114000         | 205.95          | 202.70         | 272.00           |                       | 10085.72         |
| 22 | TRIPURA          | 101              | 5571            | 3.31            | 2.29           | 62.13            | 25.62                 | 22.13            |
| 23 | U.P.             | 15648            | 649000          | 7646.00         | 1523.84        | 10090.00         | 30214.10              | 36927.21         |
| 24 | W.BENGAL         | 1719             | 126049          | 74.43           | 72.00          | 139.00           | 18.91                 | 116.78           |
| 25 | ANDAMANS         | 15               | 562             | --              | --             | --               | --                    | --               |
| 26 | DELHI            | 43               | 565             | 0.62            |                | --               |                       | 9.01             |
| 27 | LAKSHDWEAP       |                  |                 |                 |                |                  |                       |                  |
| 28 | PONDICHERRY      | 92               | 47405           | 24.43           | 18.25          | 466.28           | 2178.71               | 2423.95          |
| 29 | CHANDIGARH       |                  |                 |                 |                |                  |                       |                  |
| 30 | DADAR            | 7                | 151             | 0.15            | --             |                  | --                    | --               |
| 31 | GOA              | 162              | 18049           | 69.78           | 42.50          | 85.00            | 1284.05               | 4355.64          |
| 32 | DAMAN & DIU      | 1                | 41              | --              | --             | --               | --                    | --               |
| 33 | Goa, Daman & Diu |                  |                 |                 |                |                  |                       |                  |
|    | <b>TOTAL</b>     | <b>103305</b>    | <b>11536704</b> | <b>27953.53</b> | <b>3869.24</b> | <b>146678.67</b> | <b>344054.07</b>      | <b>378529.51</b> |



**SOME OF THE IMPORTANT POPULAR/BRAINED PRODUCTS OF INDIAN COOPERATIVES**

| <u>Name of the Organisation</u> | <u>State</u> | <u>Products</u> | <u>Images of the products</u> |
|---------------------------------|--------------|-----------------|-------------------------------|
|---------------------------------|--------------|-----------------|-------------------------------|

**KERAFED**

Kerala

- “Kera” Coconut Oil
- “Kera” Popular
- “Kera” Gold

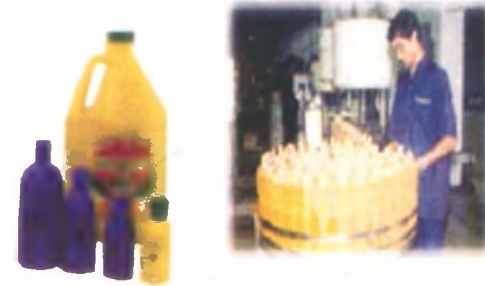

**Kerala Milk Cooperative Federation**

- “Milma” Branded flavoured Milk, Milma fresh milk, Milma Ghee, Milma Peda, Mango fresh



**Kerala Coir Cooperative Marketing Federation**

- Coir Yarn, Rugs, Rubber Products, Coir Carpets, Coir Tiles, Coirmats, Geo-Textiles under the brand name of **“KERA COIR”**



**Kerala State Cooperative Rubber Marketing Federation**

- **“RUBBER MARK”** Braded products : Natural rubber, Rubber application products- Type tubes, Foot Wear, Conveyor Beltings, Hoses, Moulding Goods, Brushes & Exports





**Gujarat Cooperative Milk  
Marketing Federation**

Gujarat

- “Amul” Butter
- Amul Cheese
- Amul Pizza, Amul Mithai, Amul Paneer, Amul Ghee,
- “Sagar” Ghee, Amul Shrikhand, Nutramul, Amul Choco-  
lates,
- Amul Spray, Amulya Whitner,
- Dhara Health Refined Oil, Dhara refined Veg. oils





**Haryana Dairy Cooperative Fedn. Haryana**

- “Vita” Branded Milk and Milk Products Butter , Vita Whole Milk Powder, Sweet flavoured toned milk,
- Vita Ghee, Vita Paneer, Vita Milk



**Punjab Cooperative Supply and Marketing Federation**

- “SOHNA” Supreme Basmati Rice ( Many other Rice Brands)
- “SOHNA” Canneries:- Sarso Ka Saag, Alu Methi, Alu Palak, Baigan Bhartha, Dal Makhani, Chatpata Channa, Mutter Mushroom, Mutter Paneer, Lobia Curried, Black Channa, Cauliflower Curried, Carrot



- Curried, Peas Canned, Dehy. Karela, Tomato Tinned, Tomato Puree, Tomato Ketchup, Mixed Fruit Jam, Squash, Honey, Pickles etc.
- Markfed Vanaspati ( Vanaspati Ghee, Processing of Rice Bran, Refining of Various edible oils)



**Punjab State Cooperative Milk Federation**

**- “VERKA” Branded Milk and Milk Products**



**Tamil Nadu Handloom Weavers Cooperative Marketing Federation**

- **“COOPTEX”** Under this brand Name variety of Saree , Bed sheet and many more products are weaved and marketed.



**Tamil Nadu Cooperative Dairy Federation**

- **“AAVIN” & “MAAVIN”** Branded Milk and Milk Products



## **Andhra Pradesh Cooperative Dairy Federation**

- “Sangam” branded products
- Mineral Water
- Mango Juice (tetra pack)
- “Vijaya” Table Butter



## **Girijan Cooperative Corporation Ltd. Vishakhapatnam**

- “GIRIJAN” Branded products like Minor Forest Produce, Cosmetic Items, Oil seeds, Food Items like Honey, Tamrin, Rajmah, Cashew, Maize, Soya Beans, Gum, Medicine herbs such as Myrobalan Pulps, Amla Pulp, Belleric Fruit, Gymnema leaves, Nannari -nearly 45 variety of products collected, produced and processed by the TRIBALS





Rajasthan Cooperative Dairy Fedns. Rajasthan

- "SARAS" Brand Milk & Milk Products





**Madhya Pradesh Cooperative Dairy Fedn..**

**- “SNEHA” Brand Milk and Milk Products**



**Maharashtra Cooperative Dairy Federation**

**- “GOKUL & VIKAS” Branded Milk and Milk Products**



**Karnataka Cooperative Dairy Federation**

**- “NANDINI” Branded Milk and Milk Products**



**CAMPCO Central Arecanut & Cocoa Marketing & Processing Cooperatives Ltd.**

- Arecanut Products (MORA, MOTI, SEVARDHAN, JAMNAGAR JEENI, LINDI, JAHAJI )
- Cocoa Products –CHOCOLATS (Number of products ),Drink CHOCOLATS





Himachal Pradesh Milk Cooperative Marketing Federation - "HIM" Branded Milk and Milk Products





**Uttar Pradesh Cooperative Dairy Federation**

- “PARAG” Branded Milk and Milk Products



**Bihar State Cooperative Dairy Federation**

- “SUDHA” Brand Milk and Milk Products



**Orissa State Cooperative Dairy Federation**

**- “OMFED” Brand Milk and Milk Products**



**West Bengal Dairy Cooperative Federation**

**- “BHAGIRATH” Branded Milk and Milk Products**



**Indian Farmers Fertilizer Cooperatives**

- “IFFCO” Brand Urea, NPK & DAP

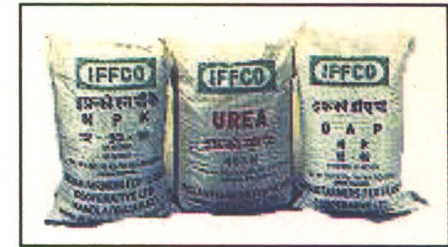

**Krishak Bharti Cooperative Ltd.**

- “KRIBHCO” Brand Fertilizer



**National Cooperative Agriculture Marketing Federation of India Ltd.**

- “NAFED” is an nodal agencies of the Govt. for canalising Onion and other agricultural produce for export . NAFED does value addition and manufacture and marketed the produce under the brand name of NAFED







ICA  
centennial  
Manchester 1995

# International Co-operative Alliance

## STATEMENT ON THE CO-OPERATIVE IDENTITY

### Definition

A co-operative is an autonomous association of persons united voluntarily to meet their common economic, social and cultural needs and aspirations through a jointly-owned and democratically-controlled enterprise.

### Values

Co-operatives are based on the values of self-help, self-responsibility, democracy, equality, equity and solidarity in the tradition of their founders, co-operative members believe in the ethical values of honesty, openness, social responsibility and caring for others.

### Principles

The co-operative principles are guidelines by which co-operatives put their values into practice.

#### 1st Principle: Voluntary and Open Membership

Co-operatives are voluntary organisations, open to all persons able to use their services and willing to accept the responsibilities of membership, without gender, social, racial, political or religious discrimination.

#### 2nd Principle: Democratic Member Control

Co-operatives are democratic organisations controlled by their members, who actively participate in setting their policies and making decisions. Men and women serving as elected representatives are accountable to the membership. In primary co-operatives members have equal voting rights (one member, one vote) and co-operatives at other levels are also organised in a democratic manner.

#### 3rd Principle: Member Economic Participation

Members contribute equitably to and democratically control the capital of their co-operative. At least part of that capital is usually the common property of the co-operative. Members usually receive limited compensation, if any, on capital subscribed as a condition of membership. Members allocate surpluses for any or all of the following purposes: developing their co-operative, possibly by setting up reserves, part of which at least would be indivisible; benefiting members in proportion to their transactions with the co-operative; and supporting other activities approved by the membership.

#### 4th Principle: Autonomy and Independence

Co-operatives are autonomous, self-help organisations controlled by their members. If they enter into agreements with other organisations including governments or raise capital from external sources they do so on terms that ensure democratic control by their members and maintain their co-operative autonomy.

#### 5th Principle: Education, Training and Information

Co-operatives provide education and training for their members, elected representatives, managers and employees so they can contribute effectively to the development of their co-operatives. They inform the general public particularly young people and opinion leaders - about the nature and benefits of co-operation.

#### 6th Principle: Co-operation among Co-operatives

Co-operatives serve their members most effectively and strengthen the co-operative movement by working together through local, national, regional and international structures.

#### 7th Principle: Concern for Community

Co-operatives work for the sustainable development of their communities through policies approved by their members.

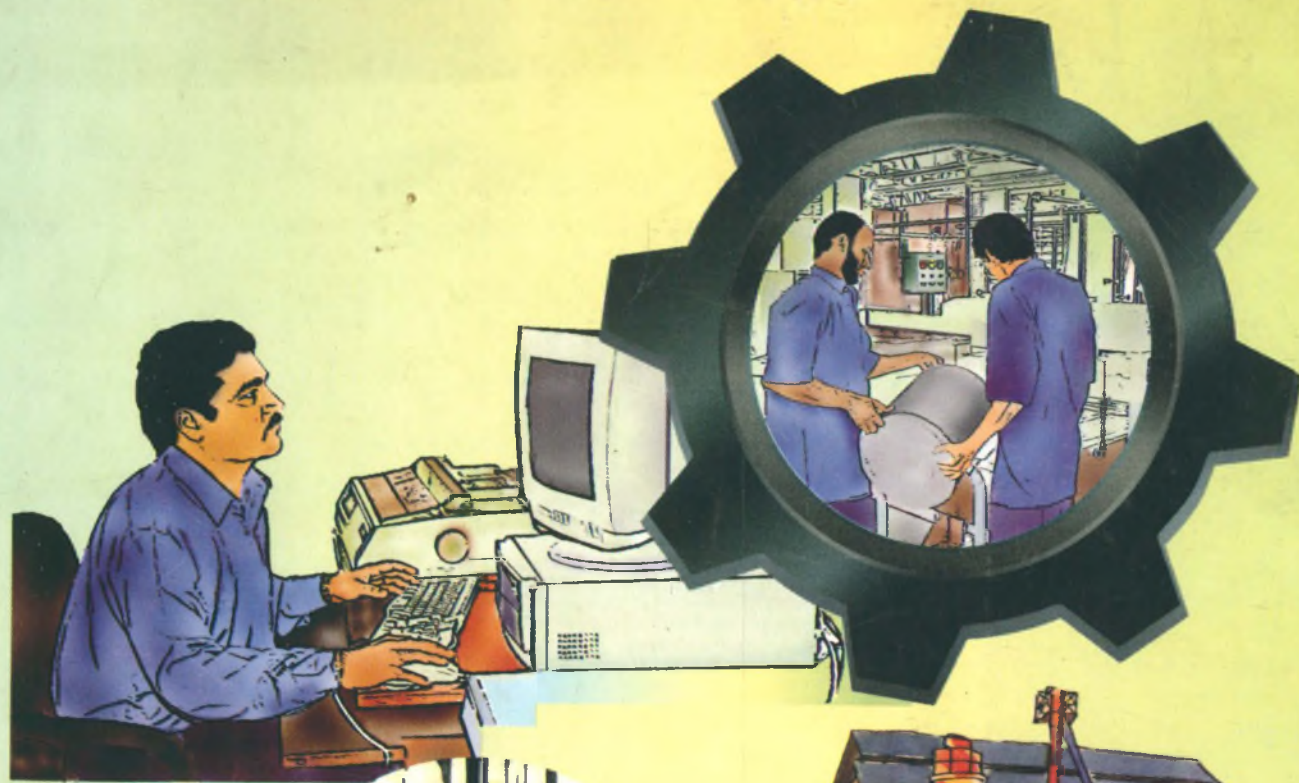

ICA Library  
ICA 00805