



**VISION 2005**

# **Indian Cooperative Movement : A Profile**



*Developed by*  
**National Resource Centre of  
National Cooperative Union of India**

ICA Library  
334(54)  
ICA-I  
ICA 02524

**Seventh Edition : March, 2000**

@ All rights are reserved

**Designed and Developed by**

K.L.Nalwaya,  
Executive Director (NCDB & MIS )  
National Cooperative Union of India

**Assisted in Compilation of Data & System Support by**

D.Venkata Ramana, System Analyst,  
Ramesh Chand Pandey,  
Amar Kumar Samal

**Cover Design**

S. R. Nanda, Chief Artist

**Published by**

National Cooperative Union of India  
3- Siri Institutional Area, August Kranti Marg,  
New Delhi- 110016

**Printed at**

National Cooperative Printing Press,  
3-Siri Institutional Area, August Kranti Marg,  
New Delhi-110016

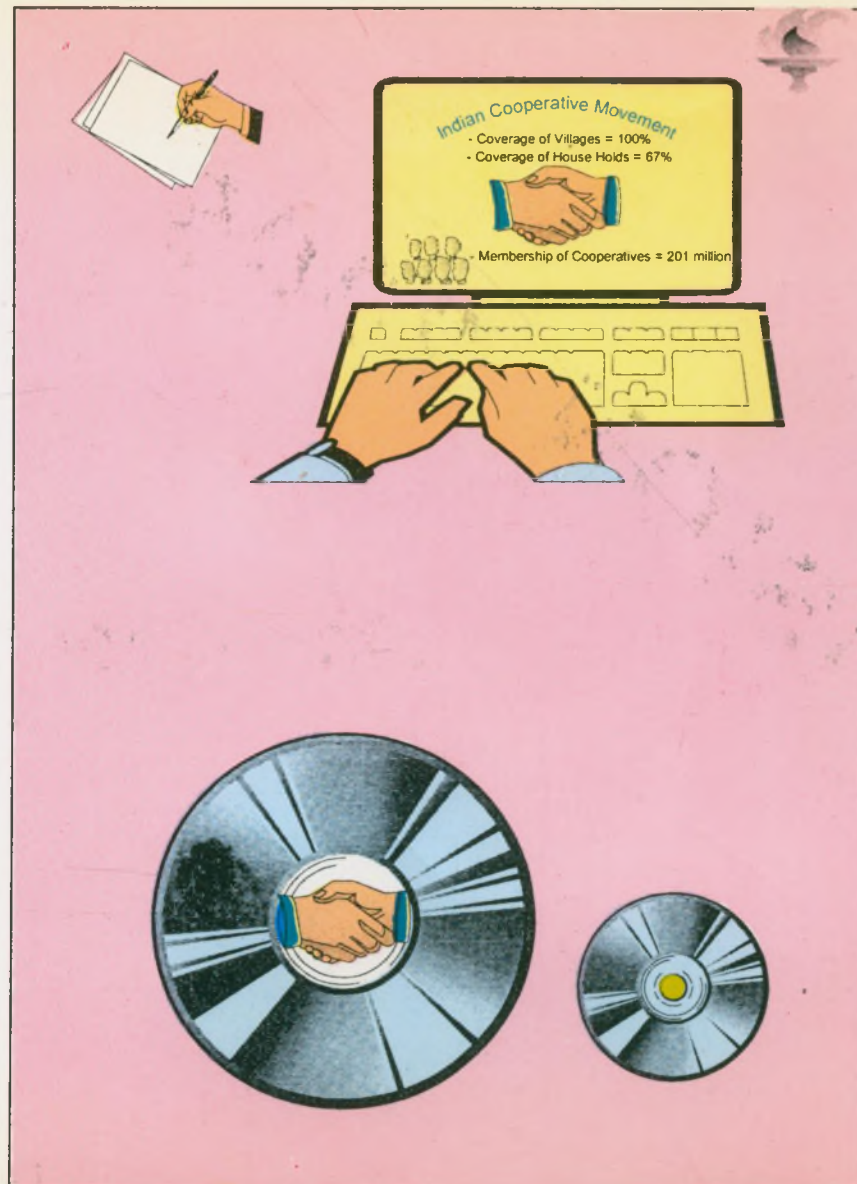

ICA 02524



# Indian Cooperative Movement A Profile



334(54).  
Nat-I

Developed by

NATIONAL RESOURCE CENTRE OF  
NATIONAL COOPERATIVE UNION OF INDIA

ICA Library

ICA 02524

**Seventh Edition : March, 2000**

@ All rights are reserved

**Designed and Developed by**

K.L.Nalwaya,  
Executive Director (NCDB & MIS )  
National Cooperative Union of India

**Assisted in Compilation of Data & System  
Support by**

D.Venkata Ramana, System Analyst,  
Ramesh Chand Pandey,  
Amar Kumar Samal

**Cover Design**

S. R. Nanda, Chief Artist

**Published by**

National Cooperative Union of India  
3- Siri Institutional Area, August Kranti Marg,  
New Delhi- 110016

**Printed at**

National Cooperative Printing Press,  
3-Siri Institutional Area, August Kranti Marg,  
New Delhi-110016

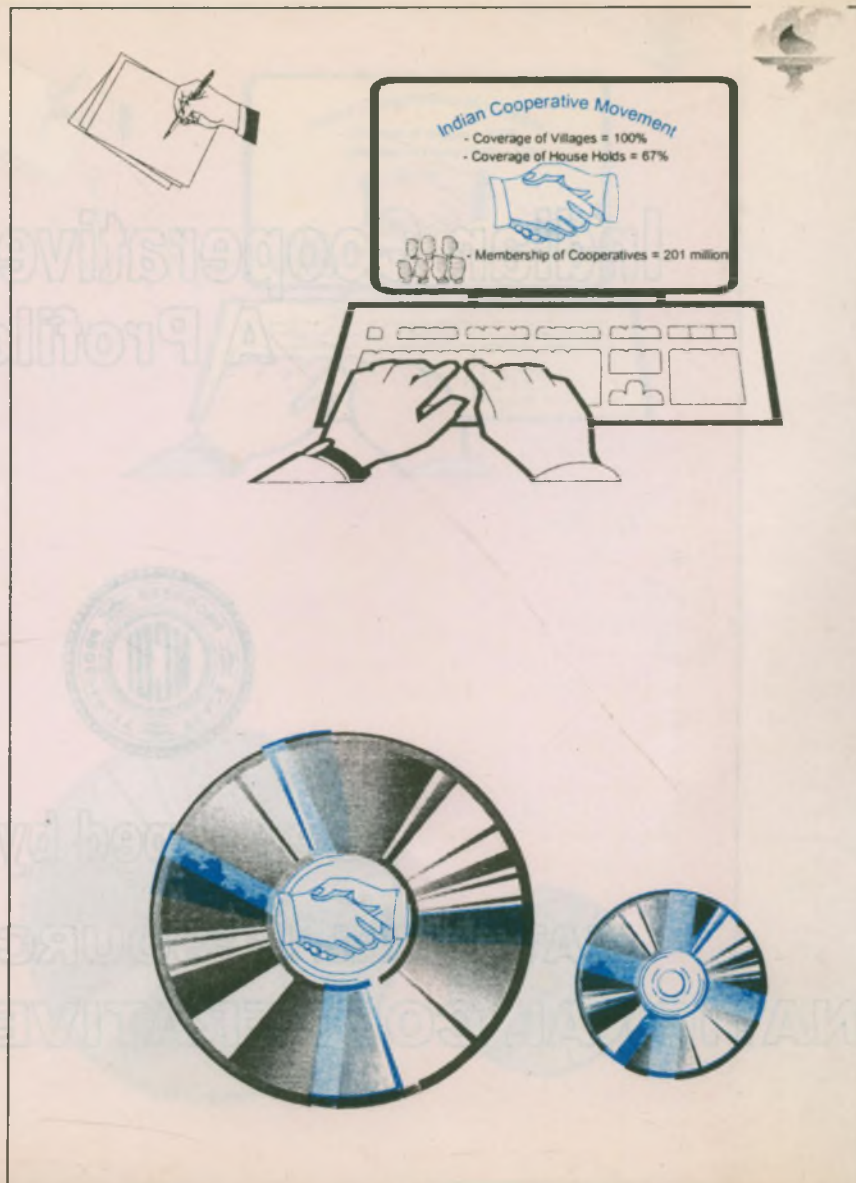

## FOREWORD

The present volume of "Indian Cooperative Movement - A Profile" is the 7th edition of this professional publication. This volume presents a comprehensive overall view of the dimensions and growth of various segments of Cooperative Movement in India. It also covers comparative agriculture development scenario in India and some of the Asian countries.

In this period of advanced electronic revolution with greater and greater emphasis on assimilation of various components of information technology including internet, website and e-commerce in various business functions, the present volume incorporates the requisite information and data having a bearing on various aspects of cooperative development. The availability of such crucial data is indispensable to the management in their decision making process and for managing their day to day affairs with efficiency and quickness.

It is known that in the present system of economic reforms which have been introduced since 1991, the cooperatives have been playing a balancing role between public and private sectors in carrying out various socio-economic developmental activities and in bringing about transformation in the rural set up of our country. Over a period of years, the Cooperative Movement have built up a strong niche in various segments of Indian Economy and has developed a strong network of 5.01 lakh cooperative societies spread from village to the national levels. In the context of privatisation, liberalisation and integration of Indian markets globally along with opening of agriculture trade under WTO Provisions, the cooperatives have to develop their functional efficiency through promotion of management excellence, strengthening their financial resource base, controlling their transaction costs and in this process will have to pave the way for earning a desirable rate of return on the capital employed. In order to built up such a cooperative set-up, the cooperatives have to devise and visualise innovative systems of functioning, improving their work culture, increasing per worker productivity to attain greater heights in the years to come. In the context of greater emphasis on food security being one of the objectives of agriculture planning, the cooperatives will have to streamline their mechanism of supply of critical agriculture inputs to the farming community adequately and in time for helping the Indian Economy to sustain higher annual growth rates of 7-8%. The entire Cooperative Movement will have to gear itself to attain the objectives and goals before Cooperative Movement which, interalia, involve development of cooperatives based on their autonomous functioning and through pursuing the cooperative value system of self-reliance and dedication to the interest of members.

The present profile is an important step in building up data network to face the future vision of competitive and market driven economy. I am sure that the various cooperative organisations at the national and state levels would similarly make serious efforts to develop a coordinated data network with NCDB of NCUI taking a lead in this direction.

I thank Mr. K.L. Nalwaya, Executive Director and his colleagues in the National Cooperative Data Bank for their sincere efforts and hard work in bringing out this publication in time.

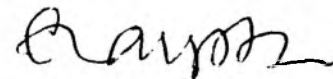

( Dr. S.S. Sisodia )

President

National Cooperative Union of India

## PREFACE

We have just stepped into the new Millennium. The people around the world are projecting high expectations and hopes on the basis of on-going high tech IT. The general opinion is that with the open-up of high tech information technology, a lots of new avenues will emerged and generate creativity in work. This may lead to the prosperity of mankind in developing better understanding, explore transparent & fair trade practices and peaceful co-existence of brotherhood. It is a fact that the high tech IT will bring changes into the system but to manage the system, it is more important for the man to run the system and ensure the regular inputs. Hence for effective use of the system, the man has to play a significant role particularly in identifying the areas, agencies to ensure the regular data, what are the level and the extent of monitoring are required, selection of system and use of communication network and finally the linkage of network to take the final out put. This could be ensured only with the combined coordination and network of man, machine and IT.

In the new millennium, most of the trade and commerce will be managed and maintained through electronic medium, the cooperatives too can not look back from this fact. In this hours of high tech e-commerce and trade. I have pleasure to present the **“Seventh Series of Indian Cooperative Movement – A Profile and first of this Millennium** which could be use as a model for other cooperative organisations for managing and maintaining their activities through the use of IT. Moreover, in this hours of globalised competition, the cooperatives should come forward to incorporate the IT as essential component as like other important activities.

We have tried to accommodate maximum and latest information about cooperative development in India as well as agricultural development of other countries to provide a comparative pictures of development for healthy interaction. The broad areas of information covered are growth and development of Indian cooperatives, current status of credit and non-credit cooperatives and trends of development beside comparative picture of agricultural development, use of inputs, commodities wise agricultural production and import and export of agrl. produce of Asian countries. These information will also be made available to NCUI website shortly for widely use and better interaction. As the information has attained top priority substance for right kind of planning, implementation and monitoring of programmes. Keeping this in mind and also the requirements of scholars, policy makers and planners of cooperatives, We have tried to incorporate many new areas such as Cooperative Hospital, Transport cooperatives, International agricultural development, a brief about the national level cooperatives ( role, management and future areas of their programmes) and statewide status of credit cooperatives and business performance..

I sincerely thanks to all the member organisations of NCUI, Regional Directors/ Principals and faculty members of Institute of Cooperative Management for their timely furnishing the requisite information which have helped to bring out this Profile on time. I am confident for their similar cooperation in future too. I also thanks to my colleagues of NCUI for their active support.

I am grateful to **Dr. S.S. Sisodia President** and **Shri. Dr. R.V.Misra, Chief Executive, NCUI** for their encouragement in bringing out this publication.

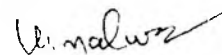

(K.L. Nalwaya)  
Executive Director(NCDB)

<u>S.No</u>	<u>Description</u>	<u>Page No.</u>
	<u>Foreword</u>	
	<u>Preface</u>	
	<u>General Information</u>	
	- Population, Workers & Geographical Area	1
	- Villages and Infrastructural facilities, Literacy & Growth rate	2
	- Gross Domestic Products and Crop Production	3-4
	- Production of Cloth and Export of Textile, Handicraft, Plantation & Others	5
	- Exports of Agricultural & Allied Products	6
	- Per Capita Consumption of Important Items	7
	- Employment Position in Organised Sectors	
	- House holds Amenities and Ground water level	8-9
	- Educational Institutions & Infrastructure Facilities	10-11
	- Plan Outlay on Education	11
	- Subsidy , consumption, import and use of Fertiliser	12
	<u>Indian Cooperatives: Progress and Trends of Development</u>	
	- Indian Cooperative Movement at Glance	13
	- Share of Cooperatives in National Economy	14
	- State Cooperative Banks	15-16
	- Central Cooperative Banks	17
	- Growth of Primary Agrl. Cooperatives, LAMPS & FSS	18-22
	- State Cooperative Agrl. & Rural Development Banks	23-24
	- Primary Cooperative Agrl. & Rural Development Banks	24-25
	- Primary Cooperative Banks including Urban Banks	26
	- Non-Agricultural Credit Societies	27
	- Consumer Cooperatives (Stores, Wholesale & State)	28-29
	- Students Cooperatives	30
	- Marketing Cooperatives	31-33
	- Agro-Processing Cooperatives (Sugar, Spinning, others)	34-37
	- Transport Cooperatives	37
	- Hospital Cooperatives	37
	- Dairy Cooperatives	38-39
	- Women Cooperatives	40
	- Housing Cooperatives	41-42
	- Farming & Irrigation Cooperatives	43
	- Electricity Cooperatives	44
	- Education & Training Programme	45
	- Industrial Cooperatives (Weavers & Non Weavers)	46-47
	- Fisheries Cooperatives	48-49
	- Poultry Cooperatives	50
	- Labour Contract & Forest Labourers Cooperatives	50-51

<u>S.No</u>	<u>Description</u>	<u>Page No.</u>
	<u>- A brief introduction about National Level Cooperatives</u> (Management, functions, Future Approach and New Areas)	52-62
	<u>- International Agricultural and allied Scenario</u> ( Use of Land, Production, Fertilizer consumption, Import and Export of Commodities)	63-72
	- Population Density	
	- Land Use and Agriculture Production	
	- Fertiliser Consumption	
	- Agricultural Trade ( Agrl .Produce)	
	- Food grains and Cereals	
	- Cotton and Plantation crops	
	- Fish Production, Import and Export	
	- Live Stock Production	
	- Milk Production	
	- Horticultural Crops Production	
	<u>- Indian Cooperatives: Organisational</u> (Structure, Functions & Progress of National Level Cooperative Federations )	
	- Cooperative Education & Training (NCUI&NCCT)	73
	- Agricultural Credit Cooperatives(Production Credit)	73
	- Agricultural Credit Cooperatives(Investment Credit)	74
	- Non-Agricultural Credit Cooperatives(Urban Banks)	74
	- Cooperative Marketing	75
	- Tribal Cooperatives	76
	- Tobacco Growers Cooperatives	76
	- Fertiliser Cooperatives-I (IFFCO)	77
	- Fertiliser Cooperatives-II(KRIBHCO)	77
	- Consumer Cooperatives	78
	- Sugar Cooperatives	79
	- Cooperative Spinning Mills	79
	- Weaver's Cooperatives	80
	- Industrial Cooperatives (Non-Weavers)	80
	- Dairy Cooperatives	81
	- Fisheries Cooperatives	81
	- Labour Cooperatives	82
	- Housing Cooperatives	82
	- Heavy Engineering Cooperatives	83
	- Petrofils Cooperatives	83
	- Tree Growers Cooperatives	84

- State wise growth and progress of Credit Cooperatives

### ABBREVIATIONS

SC	: Scheduled Caste
ST	: Scheduled Tribe
ha	: Hectare
Gm.	: Grams
Hort.	: Horticulture
Coops.	: Cooperatives
Kg.	: Kilogrammes
Yr.	: Year
Popu.	: Population
Labs	: Labourers
GDP	: Gross Domestic Products
Emp.	: Employment
Prof.	: Professional
SSC	: Secondary
ST	: Short-Term
MT	: Medium Term
LT	: Long Term
Self Emp.	: Self Employed
Dept.	: Department
RRB	: Regional Rural Bank
Com.	: Commercial Banks
Socys	: Societies
PACS	: Primary Agricultural Cooperatives
Govt.	: Government
Sh/Captl.	: Share Capital
LAMPS	: Large Size Adivasi Multi Purpose Coops.
Mktd.	: Marketed
Cons	: Consumer
Dist.	: District
NABARD	: National Bank of Agrl. & Rural Dev. Banks
SCB	: State Cooperative Bank
CLDB	: State Coop. Agrl & Rural Development Banks
PLDB	: Primary Agricultural & Rural Development Banks
FSS	: Farmers Service Societies
Kwh	: Killo what
Prd.	: Produce

MGT	: Management
GP	: General Purpose
TL	: Total
JV	: Joint Venture
WC	: Working Capital
Turn.	: Turn Over
STR	: Store
Mktg.	: Marketing
Lt/d	: Liter per day

### Sources:

- Member Organisations of NCUI
- Regional/Institutes of Cooperative Managements
- Agricultural Statistics at a Glance, Govt. of India -- 1999
- Reports from Registrars of Cooperative Societies
- Annual Report of National Coop. Development Corporation
- National Bank for Agrl. & Rural Development (NABARD)

### Annual Reports of :

- (a) Ministry of Agriculture, Govt. of India
  - (b) Ministry of Human Resource Development
  - (c) Ministry of Rural Areas and Employment
  - (d) Ministry of Textiles
  - (e) Ministry of Commerce
  - (f) Ministry of Industries
  - (g) Ministry of Food Processing Industries
  - (h) Deptt. of Animal Husbandry and Dairying
  - (i) Central Statistical Organisation
  - (j) Ministry of Chemical and Fertilisers
  - (k) Ministry of Food & Consumer Affairs
  - (l) Ministry of Tribal Affairs
  - (m) Ministry of Social Justice & Empowerment
- National Dairy Development Board
  - Fisheries Statistics, Govt. of India



# GLIMPSES OF INDIAN ECONOMY

## Population ( in million)

- Population of India by 2001 AD*	: 1017.4	
	<b>Census 1991</b>	<b>1999 #</b>
- Population of India (million)	: 843.93	997.81
(a) Male	: 437.60	518.1
(b) Female	: 406.33	479.7
- % of Scheduled Caste Population to TI.	: 15.8	16.73
- % of Scheduled Tribe Population to TI.	: 7.8	7.96
- % of Rural Population to Total	: 74.3	71.3
- % of Urban Population to Total	: 25.7	28.7

Workers ( in million ) Total : 339.2 397.22

- % of Rural Workers	: 40.1	40.0%
(a) % of Male Workers		52.5%
(b) % of Female Workers		36.7%
- % of Urban Workers	: 30.5	30.2%
(a) % of Male Workers		48.9%
- % of Male Workers to Total	: 51.6	51.55%
- % of Female Workers to Total	: 22.7	22.25%

Geographical Area (TI) - in million hec : 328.73 328.73

- Land Utilisation Area	:	304.89
- Cultivated Area	: 185.0	186.56
- Of which Irrigated Area (gross)	: 62.47	71.51
(a) % of Major & Medium Irrigated Area	: 41.82%	38.3%
(b) % of Minor Irrigated Area	: 58.17%	61.7%
- Area under Forest	:	68.83

\* Annual Growth @ 1.58%, \*\* Census 1991, # Projected

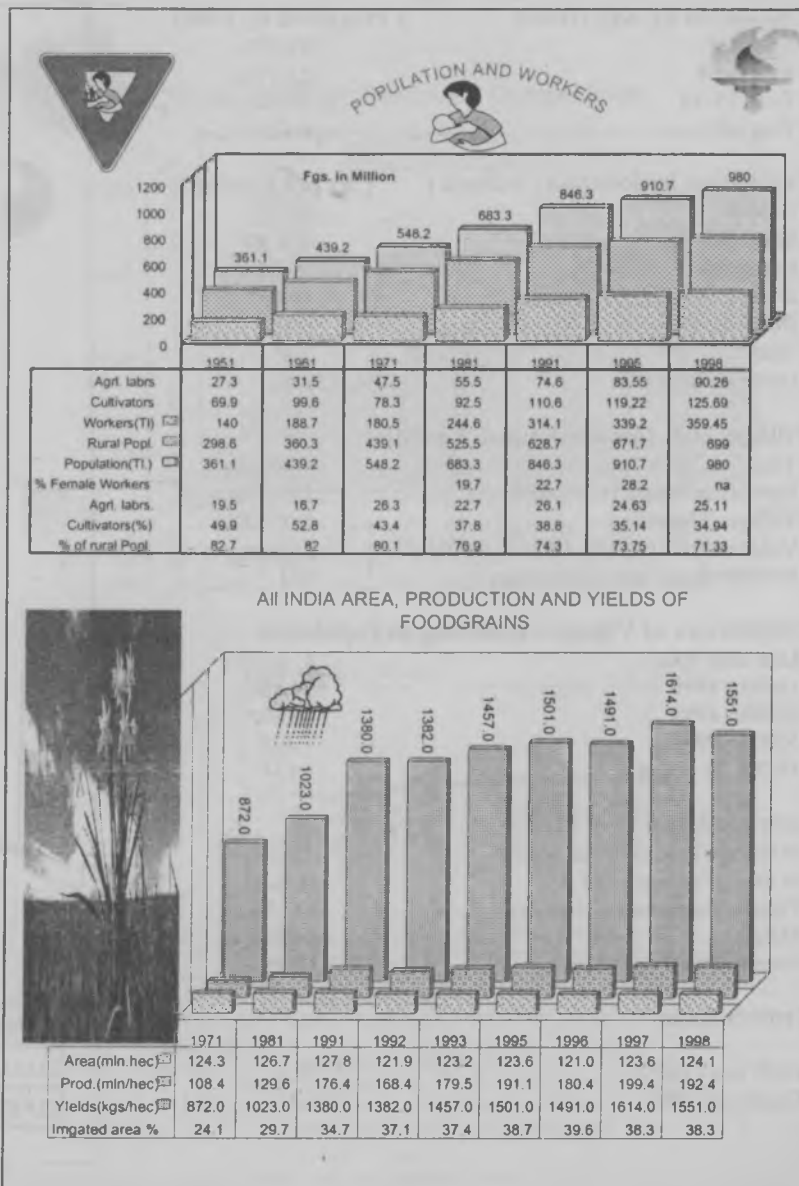

## All INDIA AREA, PRODUCTION AND YIELDS OF FOODGRAINS



	1971	1981	1991	1992	1993	1995	1996	1997	1998
Area(mln.hec)	124.3	126.7	127.8	121.9	123.2	123.6	121.0	123.6	124.1
Prod.(mln.hec)	108.4	129.6	176.4	168.4	179.5	191.1	180.4	199.4	192.4
Yields(kgs/hec)	872.0	1023.0	1380.0	1382.0	1457.0	1501.0	1491.0	1614.0	1551.0
Irrigated area %	24.1	29.7	34.7	37.1	37.4	38.7	39.6	38.3	38.3



1

**Population by Age Group ( Projected by 1998)**

- Year 0-4	: 11.73%
- Year 5-14	: 24.87%
- Year 15-59	: 56.64%
- Year 60+	: 6.72%

**Population by Religion ( million ) ( As per Census )**

- Hindus	: 687.65
- Muslims	: 101.59
- Christians	: 19.64
- Sikhs	: 16.25
- Budhists	: 6.38
- Jains	: 3.35
- Other Religions	: 3.68

**Villages and Infrastructural Facilities**

- Total no. of villages	: 5,60,044
- Number of House Holds (000)	: 175,716
- Villages Electrified	: 5,02,721
- Villages linked to Metal Roads (47.64%)	: 2,80,083
- Population per square kilometer	: 273

**Distribution of Villages According to Population**

- Less than 1000	: 4, 06,723
- 1000 to 1999	: 94,486
- 2000 to 4999	: 46,892
- 5000 to 9999	: 7,202
- 10,000 & above	: 1,834

**Literacy rate ( 1999 CSO )**

- In the age group of 7 & above	: 75%
- In the age Group of 15-35	: 90%
- Persons (both male & female)	: 62.0%
- Male	: 66.8%
- Female (Rural & Urban)	: 45.2%

**Growth Rate**

		<b>1998-99</b>
- Birth rate ('000')	: 28.5	25.72
- Death rate ('000')	: 9.2	7.4

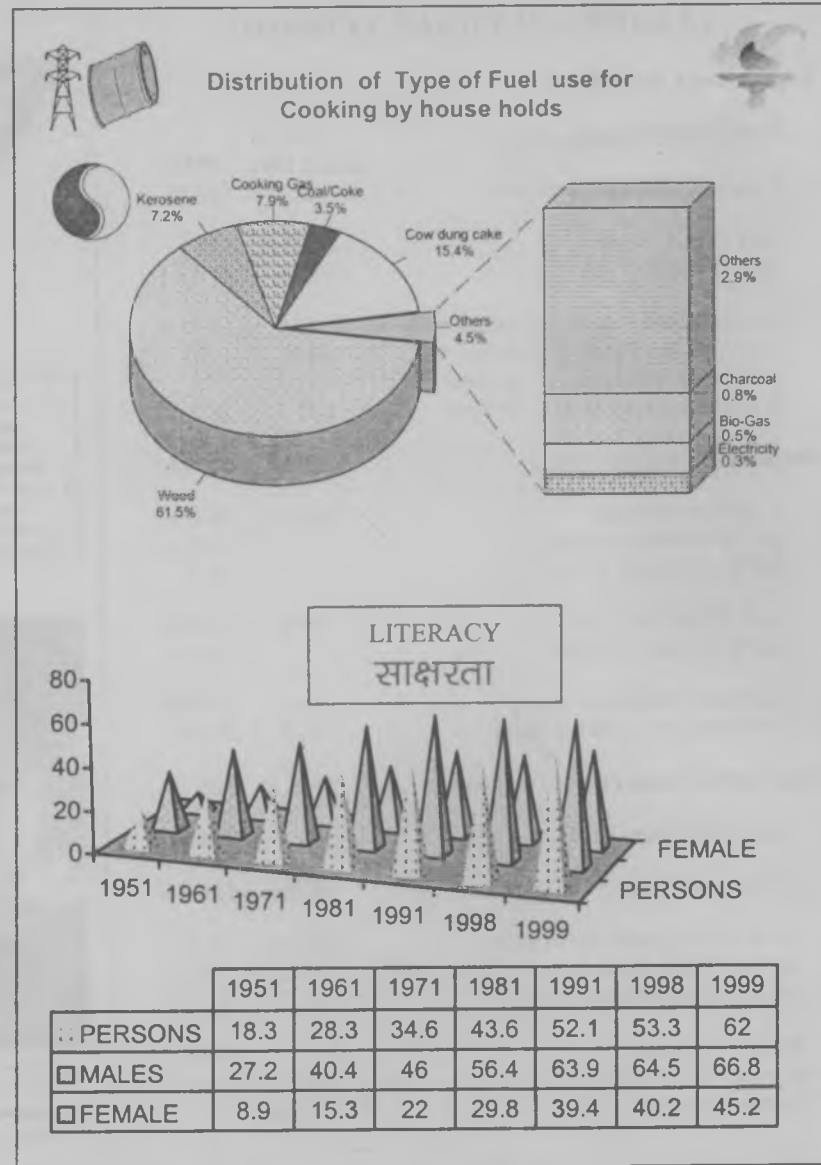

## Gross Domestic Product at Factor Cost

-GDP (1998-99) at 1993-94 price (in billion)	: Rs. 10,818.3
-GDP (1998-99) at Current price (in billion)	: Rs. 16,123.83
-Per Capita Income (1998-99)	: Rs. 14,682
-Share of Agrl., Forestry & Fishing in GDP	: 29.1% (27.9%)
-Share of Manufacturing	: 15.6% (16.6%)
-Trade, Hotels & Transport & Communs.	: 20.2%
-Electricity, Gas & Water Supply	: 2.36%
-Finance, Insurance & Real Estate	: 11.2%
-Services -13.7 + Mining - 2.01	: 15.8%
-Construction	: 5.7%

## Crop-wise Production of Food Grains(Million Tonnes)

	(1997-98)	(1998-99) estim.
-Total Food Grains	195.25	: 200.0
(a) Pulses	13.07	: 14.78
(b) Rice	82.30	: 84.74
(c) Wheat	65.90	: 71.01
(d) Coarse Cereals	31.16	: 29.11

## Other Crop Production (Million Tonnes)

-Sugarcane	276.25	: 289.71 estim.
- Oilseeds Production	22.0	: 25.68
(a) Sunflower	0.94	: na
(b) Soyabean	6.53	: 6.94
- Cotton (bales of 170 kg)	11.14 ml bales	: 14.1
- Jute & Mesta (180 kg.)	11.12 ml bales	: 9.28
- Potato	25.07	: na
- Onion	4.43	: na

\* 1 Billion = 100 Crore , @ Quick estimates by CSO , CMIE

## Gross Domestic Product at Current Price

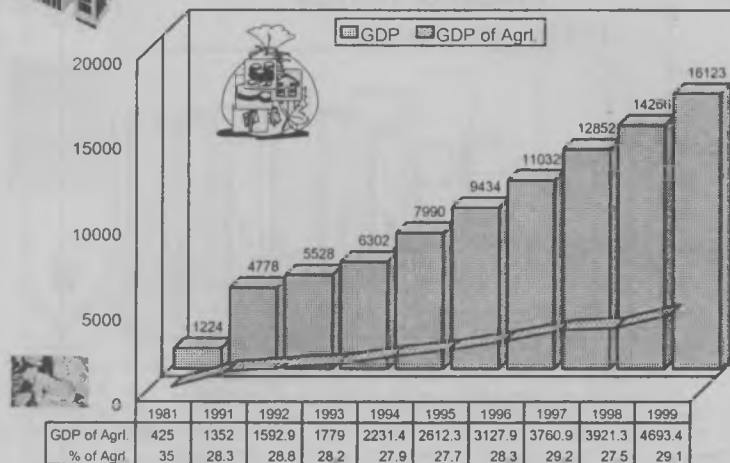

## Production of Major Crops

(Fgs. in Million Tonnes)

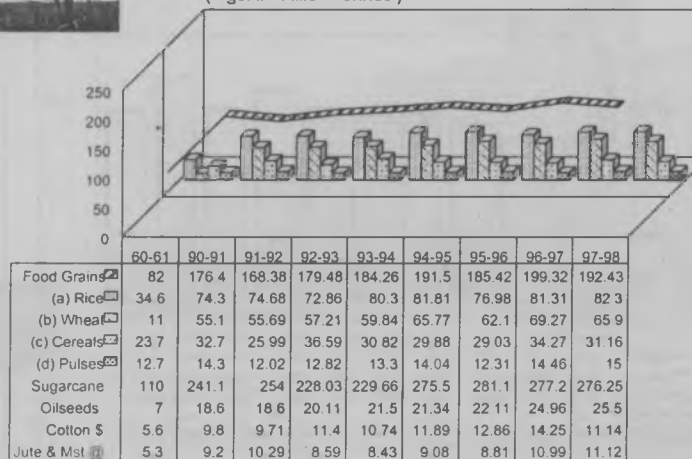

### TRENDS IN PRODUCTION, IMPORT & EXPORT OF COTTON

Fgs. are in '000' bales of 180 Kg.

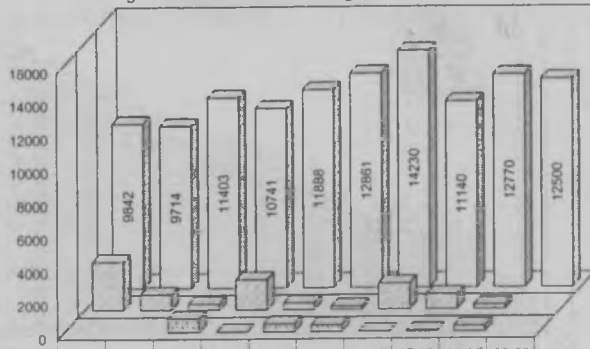

Year	90-91	91-92	92-93	93-94	94-95	95-96	96-97	97-98	98-99	99-00
Import	nil	nil	812	22	475	409	17	59	327	
Export	2924	943	375	1841	416	196	1585	927	272	
Tl. Production	9842	9714	11403	10741	11888	12861	14230	11140	12770	12500

### PRODUCTION OF OILSEEDS

Fgs. in '000' Tonnes

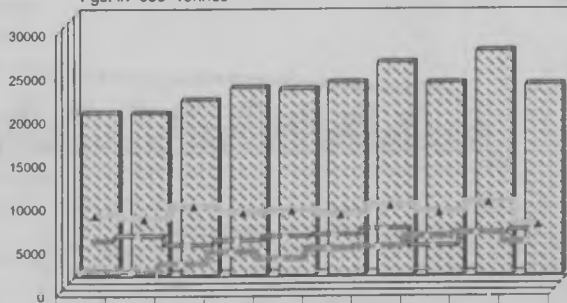

Year	90-91	91-92	92-93	93-94	94-95	95-96	96-97	97-98	98-99	99-00
Soyabean	2602	2492	3387	4745	3932	5096	5380	6530	6940	5900
R/Mustard	5229	5863	4803	5328	5758	6000	6660	4710	8130	6500
Groundnut	7515	7095	8565	7829	8062	7579	8640	7850	6980	6400
Export of G/nut	33	4	4	254	51	119	149	245	49	
Tl. Oilseeds Prod	18609	18600	20106	21497	21338	22106	24380	22020	25680	21830

### PRODUCTION OF MAJOR PULSES

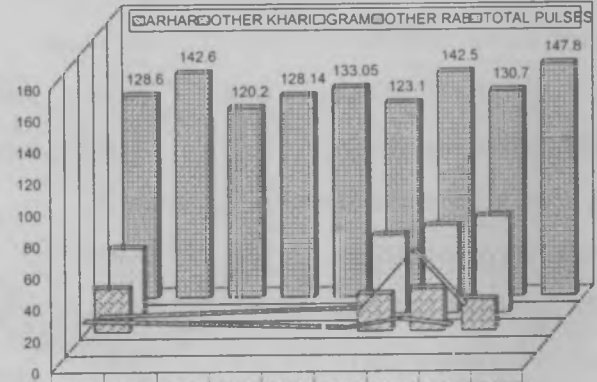

Year	89-90	90-91	91-92	92-93	93-94	95-96	96-97	97-98	98-99 (i)
ARHAR	27.5					23.1	26.6	19.5	
OTHER KHARIF	27.6					22.7	28.3	24.3	
GRAM	42.2					49.8	55.7	61.3	
OTHER RABI	19.5					24.3	61.3	25.6	
TOTAL PULSES	128.6	142.6	120.2	128.14	133.05	123.1	142.5	130.7	147.8

### TRENDS IN ELECTRICITY GENERATION

Fgs. Generation in Billion KwH

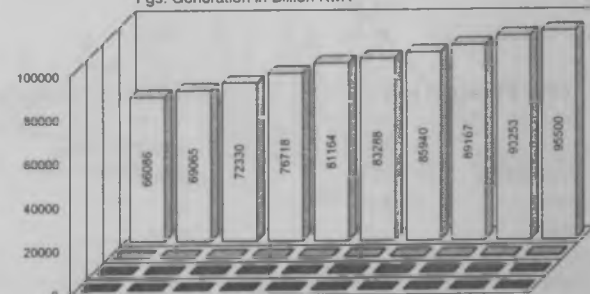

Year	90-91	91-92	92-93	93-94	94-95	95-96	96-97	97-98	98-99	99-00
G-Hydel	71.6	72.8	69.9	70.5	82.7	72.5	68.6	74.5	83.4	82
G-Thermal	192.6	214.2	231.5	253.6	267.8	307.3	325.9	346.7	365.3	388
G-Total	264.2	287	301.4	324.1	350.5	379.8	394.5	421.2	448.7	470
Capacity(MW)	66086	69065	72330	76718	81164	83288	85940	89167	92353	95500

## Production of Cloth

( In million sq. meters )

( 1997-98 ) ( 1998-99 )

- Total Cloth Production 37436 : 28207 Apr.-Dec

(a) Of which Mill Sector 1948 : 1476  
 (b) Handloom Sector 7603 : 5857  
 (c) Powerloom Sector 20951 : 15635  
 (d) Hosiery Sector 6394 : 4834  
 (e) Khadi , Wool & Silk 540 : 405

## Export

(Value Rs. in Million)

( 1997-98 ) (1998-99) Aprl.-Nov.

- Total Export Rs. 1262857.6 : 1018501.5

- Total Import Rs. 1515535.2 : 1324468.4

## Export of Textile

(Value Rs. in Million)

Till Dec.

- Total Textile Export Rs. 391267.1 : 323444.0

(a) Ready Made Garment Rs. 183895.1 : 154690.0

(b) Woollen Textile Rs. 11288.0 : 8876.0

(c) Man Made Textile Rs. 37300.0 : 29603.0

(d) Silk Textile Rs. 9015.7 : 7465.0

(e) Cotton Textile Rs. 110756.0 : 122810.0

## Export of Handicrafts

(Value Rs. in Million)

Till Dec..

- Handicraft ( Excpt Carpets) Rs. 43058.3 : 40081.5

- Carpets Rs. 21518.6 : 14234.1

- Jute Goods Rs. 8340.0 : 4821.0

- Coir Rs. 2540.0 : 2007.0

## Export of Plantation

(Value Rs. in Million)

Till Nov.

-Tea Rs.14420.0 : 14540.0

-Coffee Rs.12440.0 : 12250.0

-Floriculture Rs.780.0 : 650.0

## Others

(Value Rs. in Million)

-Fruits & Vegetable Rs.6740.0 : 4340.0

-Processed Fuits & Juices Rs.2820.0 : 2090.0

-Sugar & Mollasses Rs.2480.0 : 2300.0

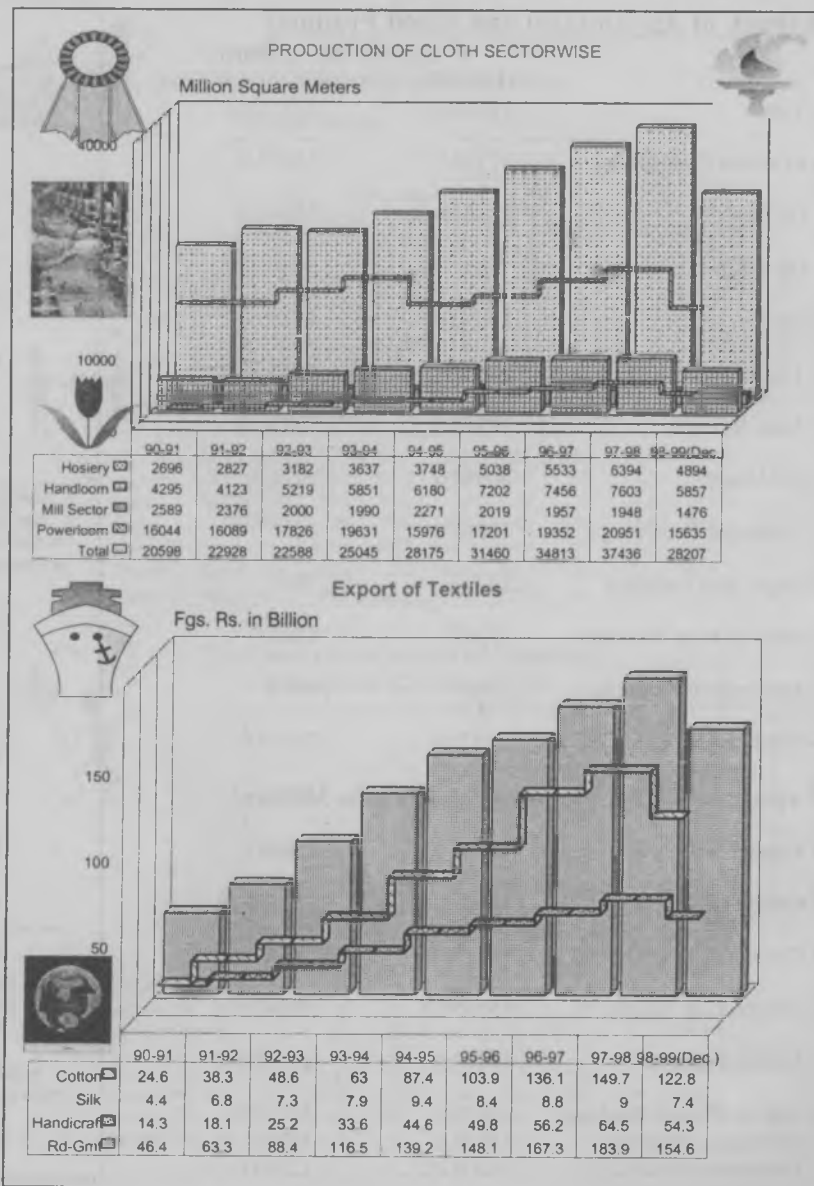

## Export of Agricultural and Allied Products

(Value Rs. in Million)

	(1997-98)	(1998-99 Apr-Nov)
- Total	: 153560.0	: 101510.0
- of which Food Grains	: 37910.0	: 32870.0
(a) Rice	: 32140.0	: 37840.0
(b) Wheat	: 4.2	: 30.0
- Spices	: 12250.0	: 10250.0
- Tobacco	: 9130.0	: 5220.0
- Nuts & Seeds	: 20710.0	: 12430.0
- Oil Meals	: 30990.0	: 9220.0
- Processed Food (veg.)	: 10620.0	: 8090.0
- Sugar and molasses	: 2470.0	: 70.0
- Meat & Meat Products	: 7530.0	: 5360.0
- Floriculture Products	: 780.0	: 650.0
- Plantations(Tea & Coffee)	: 31270.0	: 26790.0

## Exports of Other Items (Value Rs. in Million)

- Leather and its Products	: 48000.0	: 42690.0
- Gems and Jewellery	: 164450.0	: 155830.0
- Chemicals & Other Prdts	: 161260.0	: 103630.0
- Engineering Goods	: 155850.0	: 98340.0
- Marine Products	: 40400.0	: 29730.0
- Ore & Mineral Products	: 39620.0	: 21830.0
- Petroleum Products	: 13110.0	: 3630.0
- Electronics Products	: 26000.0	: 12200.0



## AGRICULTURAL EXPORT AND TRADE BALANCE



Rs. in Billion

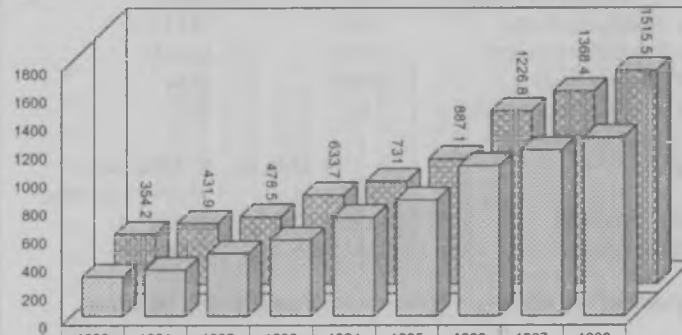

	1990	1991	1992	1993	1994	1995	1996	1997	1998
Total Export	276.8	325.5	440.4	536.9	697.5	823.4	1063.5	1175.2	1262.8
Total Import	354.2	431.9	478.5	633.7	731	887.1	1226.8	1368.4	1515.5
% Agrl Export	12.3	14.4	13.8	14.7	15.5	13.3	16.3	14	13
% Import Agrl.	na	2.9	2.2	3.6	2.5	5.8	4	2.4	3.3

## EXPORT OF PRINCIPAL COMMODITIES

Rs. in Million

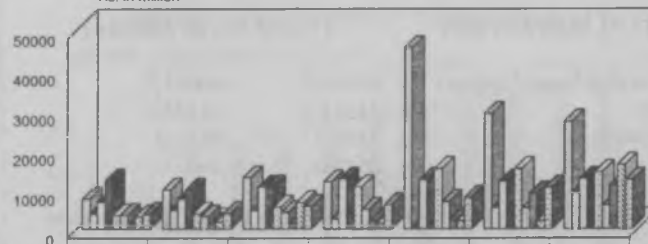

	91-92	92-93	93-94	94-95	95-96	96-97	97-98
Pulses	391.3	534.4	735.8	903.5	1317.8	110.1	3081.6
Rice	7555.8	9756	12867.1	11812.1	45530	28859.1	26914
Tobacco	3770.3	4740.3	4612	2486.6	365.1	5254.4	9133.3
Cashew	6755.2	7486.5	10481.9	12442.6	12321.3	11877.9	12527.3
Tea	12116.4	9765.5	10591.6	9754.7	11716.5	11711.1	9895.1
Coffee	3320.8	3762.5	5456	10529.2	15091.7	15029.3	14200.4
Fruits & Veg	3489.8	3124.2	4143.4	4885.5	6766.1	5276	5921.9
P/Frts & Juices	883.3	1197.6	1551	1961.3	2129.6	8977.6	11025
Cotton	3059.3	1817.8	6535.8	1397.5	2061	2035.3	16066.3
Spices	3721.3	3934.2	5689	6064.8	7858.9	10331.1	12250.2

## Per Capita Availability of Important Articles for Consumption

	96-97	97-98	98-99
- Food Grains(gms/day)	: 512.1	: 479.8	484.1
- of which Rice (gms/day)	: 221.1	: 212.0	216.4
- Wheat ( gms/day )	: 178.1	: 178.1	168.2
- Cereals (gms/day)	: 473.7	: 444.4	450.9
- Gram (gms/day)	: 12.9	: 12.9	13.7
- Pulses (gms/day)	: 38.4	: 35.1	33.2
- Milk (gms/day)	: 192	: 200	207
- Edible Oils in (kg/yr)	: 7.2	: 7.2	7.6
- Sugar(kg/yr.)	: 14.6	: 14.1	14.5
- Tea ( gms/day)	: 657	: 643	636
- Coffee (gms/day)	: 58.0	: 67.0	58.0
- Electricity (Domestic Kwh)	: 57.7	: 53.0	57.7
- Cotton Cloth (Sq. meters/yr)	: 16.2	: 16.3	15.9
- Manmade Fibre Fabrics(mtrs/day)	: 13.1	: 11.7	15.0
- Vanaspati (Kgs/yr.)	: 1.0	: 1.0	1.0
- Eggs ( nos)/year	: 30		31
- Salt (10Kg.) / per year	:		10

Source: Directorate of Sugar, Ministry of Food, Textile, Civil Supplies, Agriculture, Public Distribution, Tea, Coffee and Electricity Board, Directorate of Economics and Statistics.

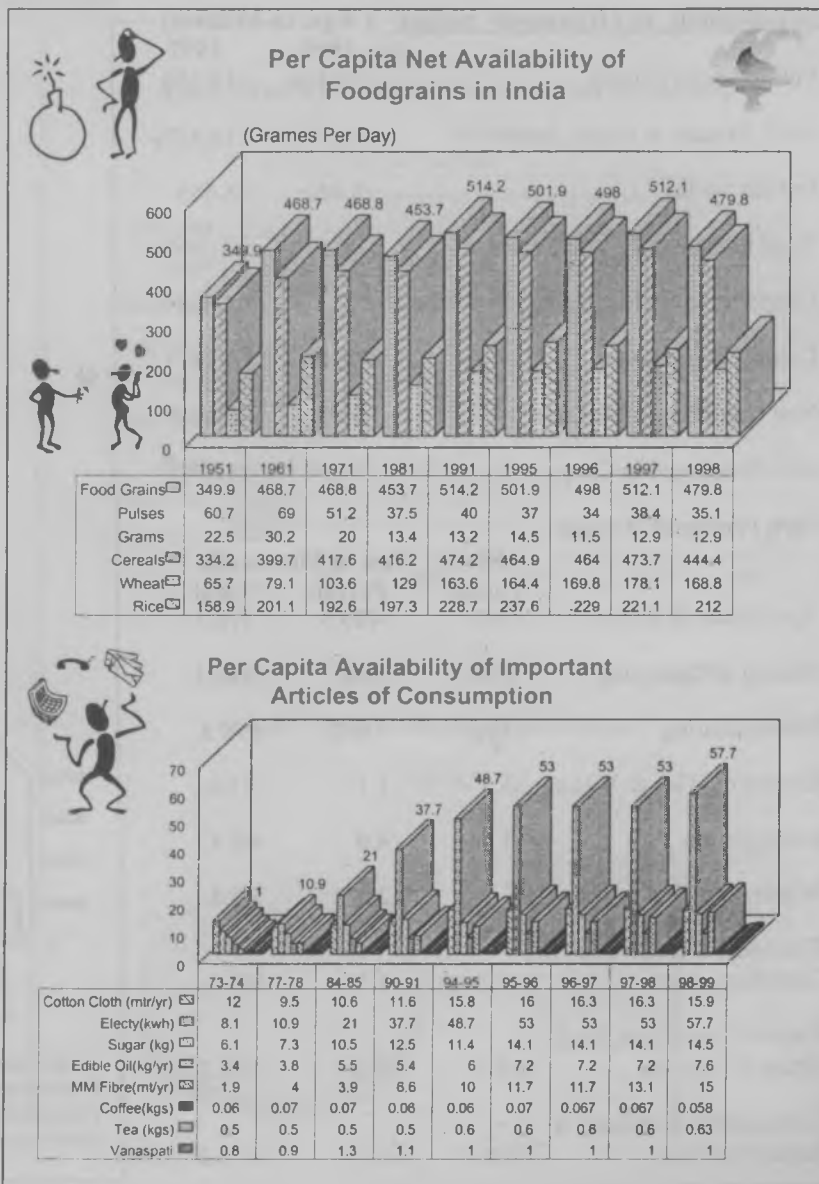

### Employment in Organised Sector ( Fgs. in Million)

	1995	1997
- Public Sector (Total)	: 19.466	: 19.559
- % of Female in Public Sector	: 13.3 %	: 16.83%
- Private Sector	: 8.059	: 8.685
- % of Female in Private Sector	: 20.5%	: 21.06%
- Cooperative Sector (Direct+Self Empd)	: 13.86	: 13.86*
- Credit Cooperatives	: 0.381	: 0.381*
- Non Credit Coops & Others	: 0.695	: 0.695*
- Self- Employed in Coops	: 12.79	: 12.79*

### Work Profile of Women

	Sector (Fgs. in Thousand)		
	Public	Private	Total
- Agriculture & Allied	49.2	429.3	478.5
- Mining & Quarrying	65.0	16.4	810.4
- Manufacturing	119.5	756.8	876.3
- Electricity, Gas & Water	36.7	1.1	37.8
- Construction	61.4	4.0	65.4
- Wholesale, Retail & Hotel	15.4	25.1	40.5
- Transport Storage and Communications	157.6	4.5	162.0
- Finance, Insurance, Real Estate & Services	169.1	39.0	208.1
- Community, Personnel & Social Services	1960.5	515.7	2476.2

### SECTORWISE EMPLOYMENT GENERATION IN THE ORGANISED SECTOR

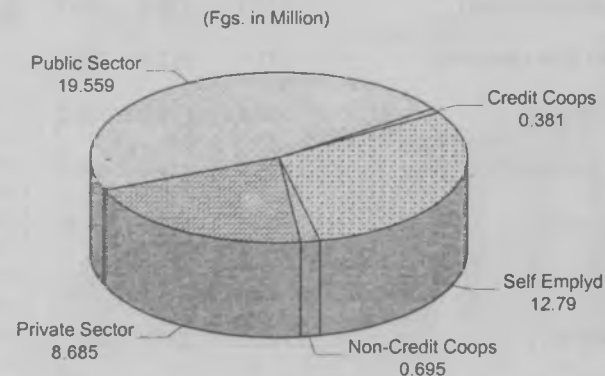

### Rural Employment and Poverty Alleviation Schemes and Approved Out lay

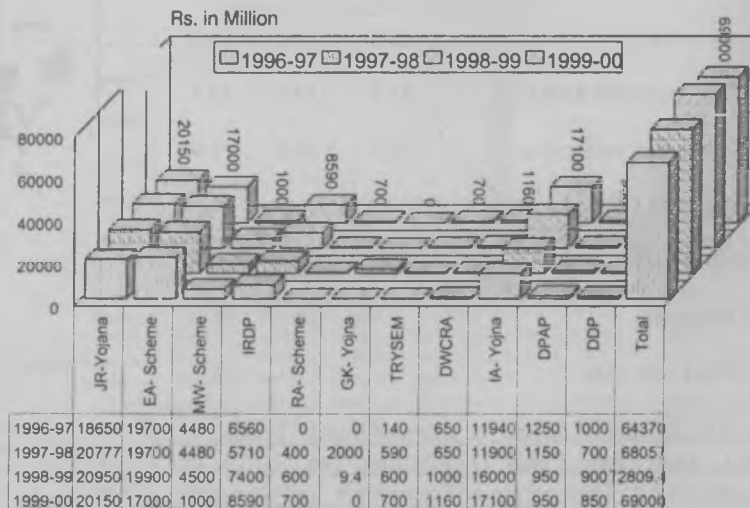



### LEVEL OF INLAND & GROUND WATER

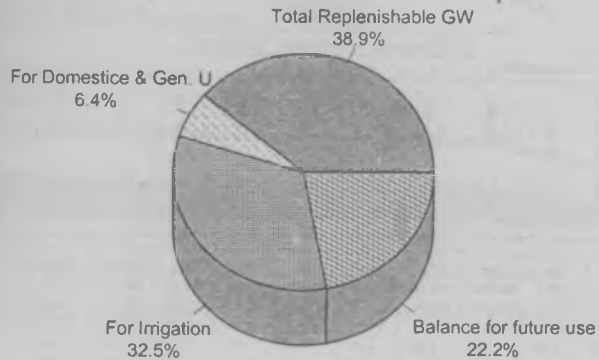

### Proportion of Households with Amenities

Households in Million, Amenities in %

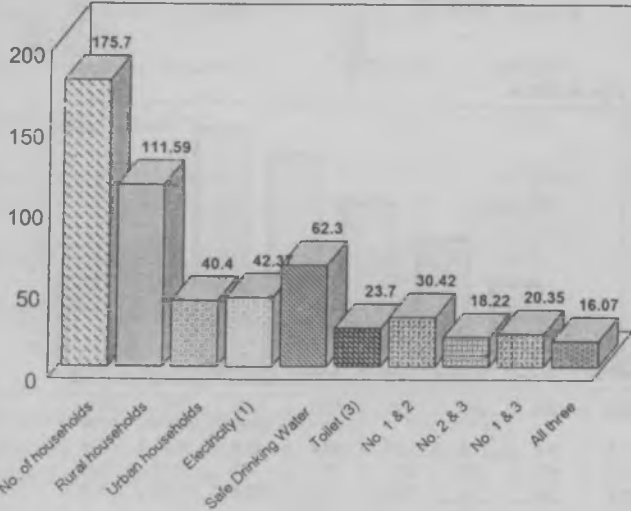

### EMPLOYMENT IN IMPORTANT ESTABLISHMENTS

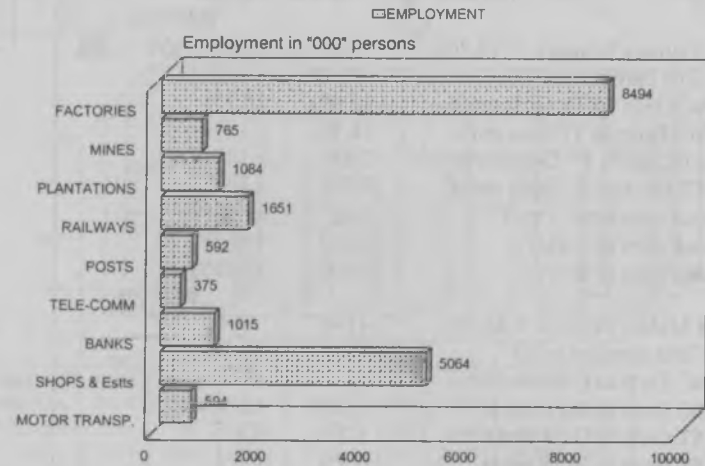

### FAMILIES COVERED UNDER IRDP DURING 1998-99

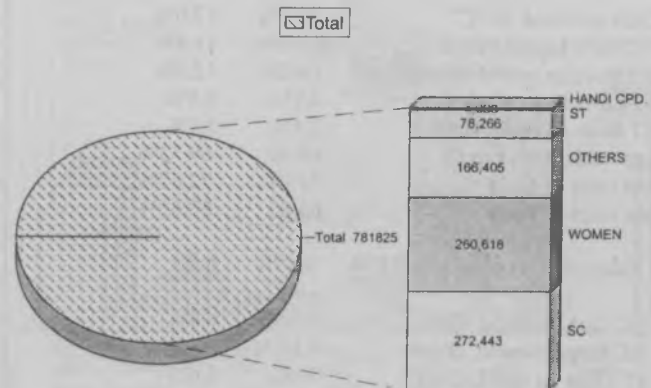

## Educational Institutions ( recognised )

### Childrens Enrolled

	1997-98	96-97	97-98	(Million)
- No of Primary Schools	6,10,763	: 110.39	108.78	"A"
- % of Girls enrolled to "A"		: 43.38%	43.62%	
- % of SC Girls to Tl. Girls enrl'd		: 15.4%	16.5%	
- % of SC Boys to Tl.Boys enrl'd		: 16.9%	17.3%	
- % of ST Girls to Tl. Girls enrl'd		: 7.5%	8.1%	
- % of ST Boys to Tl. Boys enrl'd		: 8.2%	8.4%	
- Drop out rates from I to V		: 38.95	39.58%	
- Drop out rates of Girls		: 38.35	41.34%	
- Drop out rates of Boys		: 39.37	38.23%	

		(Million)	
- No. of Middle Schools	1,85,506	: 41.06	39.48 "B"
- % of Girls enrolled to "B"		: 39.8%	40.1 %
- % of SC Girls to Girls enrl'd		: 13.8%	14.0%
- % of SC Boys to Boys enrl'd		: 15.0%	15.0%
- % of ST Girls to Girls enrl'd		: 5.7%	5.5%
- % of ST Boys to Boys enrl'd		: 6.5%	6.3%
- Drop out rates from I to VIII		: 52.26	54.14%
- Drop out rates of Girls		: 52.77	58.61%
- Drop out rates of Boys		: 51.89	50.72%

		(Million)	
- SSs/Higher Secondary	1,07,100	: 27.03	27.24 "C"
- % of Girls enrolled to "C"		: 36.2%	37.0%
- % of SC Girls to enrl'd Girls		: 11.3%	11.4%
- % of SC Boys to enrl'd Boys		: 14.2%	12.8%
- % of ST Girls to enrl'd. Girls		: 4.5%	4.5%
- % of ST Boys to enrl'd. Boys		: 5.4%	5.1%
- Drop out rates from I to IX		: 69.42	69.33%
- Drop out rates of Girls		: 73.04	72.67%
- Drop out rates of Boys		: 66.82	67.65%

		(Million)	
Higher Education (colleges)	9274	: 5.898	6.23 "D"

- % of SC Girls to enrl'd. Girls	: 6.6%	6.6%
- % of SC Boys to enrl'd. Boys	: 9.85 %	9.9%
- % of ST Girls to enrl'd. Girls	: 2.4%	2.6%
- % of ST Boys to enrl'd. Boys	: 3.47%	3.45%



## GROWTH OF RECOGNISED EDUCATIONAL INSTITUTIONS

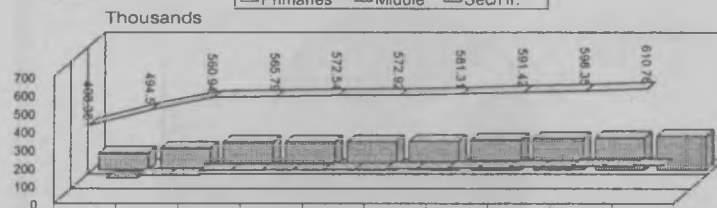

	1971	1981	1991	1992	1993	1994	1995	1996	1997	1998
Primaries	408.38	494.5	560.94	565.79	572.54	572.92	581.31	591.42	598.35	610.76
Middle	90.62	118.56	151.46	152.08	153.92	155.71	163.61	171.22	176.77	185.5
Sec.Hr.	37.05	51.57	79.8	81.75	84.09	88.41	92.25	98.13	102.15	107.1
Gen. College	2.29	3.42	4.86	5.06	5.33	5.64	6.09	6.57	6.79	7.199
Prf. Colleges	0.99	3.54	0.89	0.95	0.99	1.13	1.23	1.35	1.77	2.075
Universities	0.08	0.11	0.18	0.2	0.21	0.21	0.22	0.23	0.228	0.229



## ENROLMENT OF STUDENTS

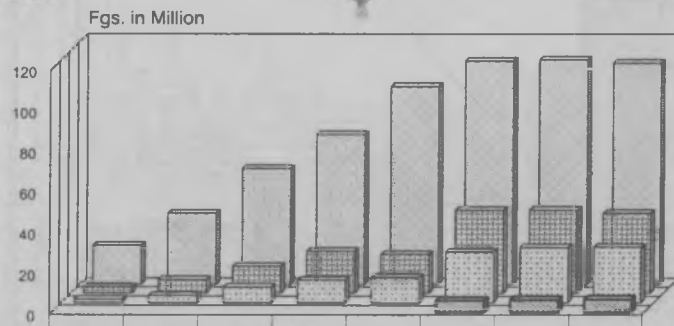

	1951	1961	1971	1981	1991	1996	1997	1998
Higher Edu.						5.532	5.898	6.236
High/Hr.	1.5	3.4	7.6	11	12.5	24.9	27.03	27.24
Middle	3.1	6.7	13.3	20.7	19.1	41	41.06	39.48
Primary	19.2	35	57	73.8	97.4	109.8	110.39	108.78

- No. of General Education Colleges : 6759 7199
- No. of Prof. Educational Institutions: 1770 2075
- Institution of Coop. Management : 19 19
- No of Universities : 228 229

### Post of Teachers Sanctioned

- Primary Schools ( total ) : 17,89,733 18,71,542
  - (a) Male : 12,04,780 12,28,871
  - (b) Female : 5,84,953 6,42,671
- Middle Schools ( total ) : 11,95,845 12,11,803
  - (a) Male : 7,68,091 7,74,526
  - (b) Female : 4,27,754 4,37,277
- SSC/Higher Secondary( total ) : 15,42,360 15,21,186
  - (a) Male : 10,03,371 9,84,976
  - (b) Female : 5,38,989 5,36,210

### Sectorwise Plan Out lay on Education for the year 1998-99

(Value Rs. in Million )

- Total Plan Out lay (Centre) : Rs. 38951.4 42451.4
- % of Elementary Education : 65.3% 65.5%
- % of Adult Education : 3.3% 2.2%
- % of General Education : 9.1% 10.94%
- % of Universities & higher education : 10.3% 9.72%
- % of Technical Education : 10.0% 9.8%
- % of Others : 2.0% 1.9%

UHE- University & Higher Education, EE – Elementary Education, AE – Adult Education, Tech – Technical Edu., SE- Secondary Education.



### DISTRIBUTION OF TEACHERS BY TYPE OF SCHOOLS



Fgs. in Thousands

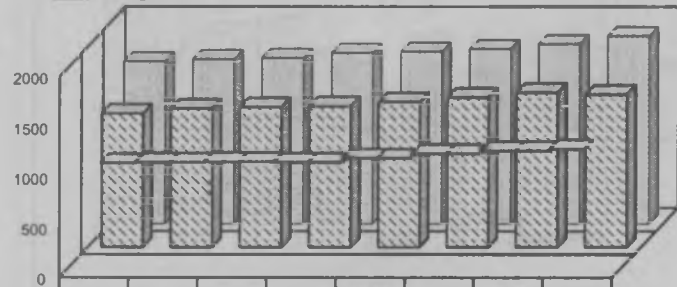

	1991	1992	1993	1994	1995	1996	1997	1998
M-School	1073	1079	1085	1080	1122	1165	1195	1212
%(Fem)/Ms	33.17	33.82	34.65	34.25	34.75	35.1	35.73	36.08
Sec/Hr	1334	1381	1395	1405	1446	1493	1542	1521
%(Fem)/Hr.	31.25	32.58	32.54	33.23	33.88	34.22	34.88	35.25
P-School	1616	1636	1651	1703	1714	1740	1789	1871
%(Fem)/Ps	29.26	30.07	31.13	31.12	31.09	31.78	32.64	34.34

### CENTRAL PLAN OUTLAY ON EDUCATION



Rs. in Million

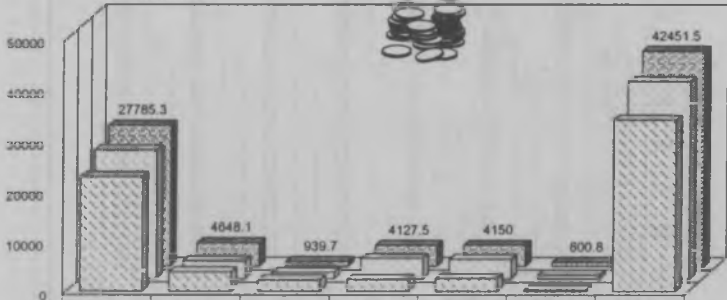

	EE	SE	AE	UHE	TECH	OTHERS	TOTAL
1996-97	22637	3811.1	2245	2380.4	2539.1	264.4	33877
1997-98	25420	3549.4	1270	4030	3900	782	38951.4
1998-99	27785.3	4648.1	939.7	4127.5	4150	800.8	42451.5

### SUBSIDY ON FERTILIZER

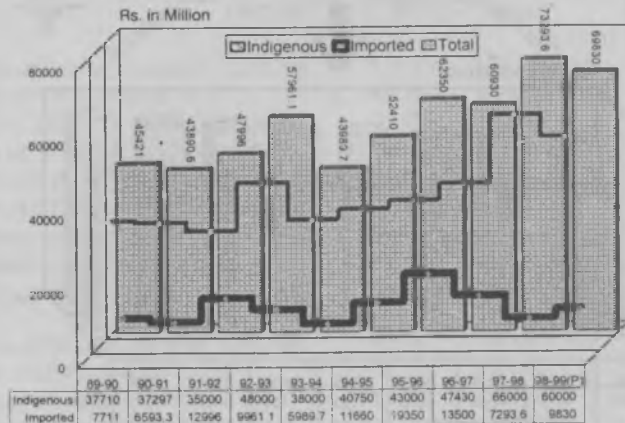

### CAPACITY UTILISATION OF FERTILIZER UNITS (PHOSPHATE)

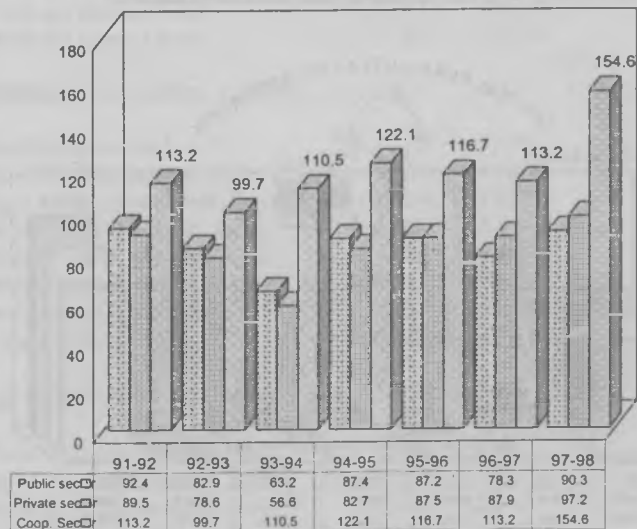

### Fertilizer Consumption per hectare in kgs.

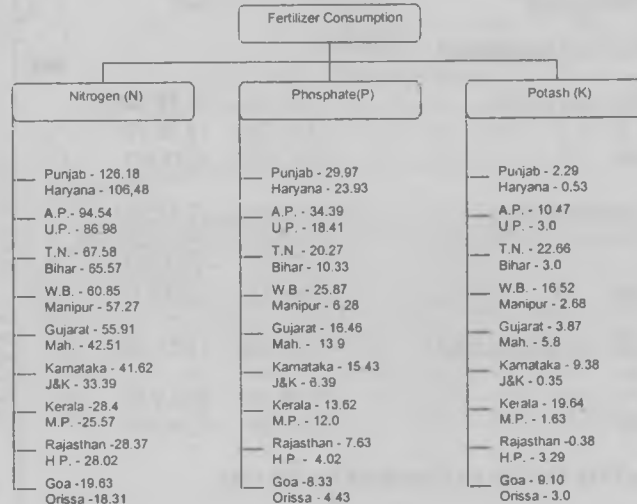

### Consumption, Production & Import of Fertilizer

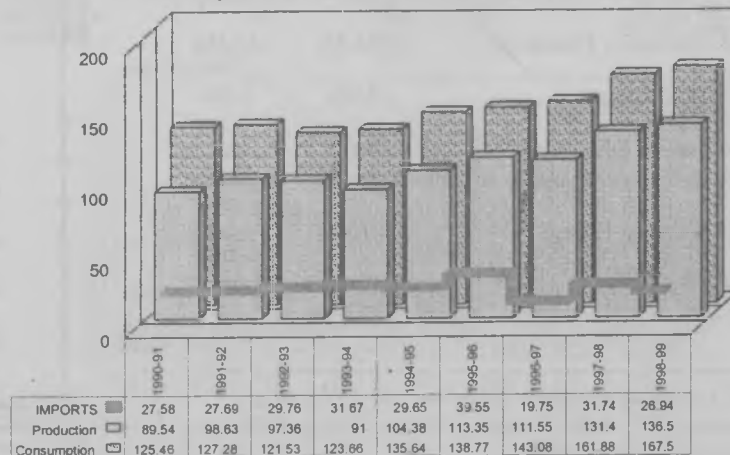



**INDIAN COOPERATIVE MOVEMENT AT A GLANCE**  
**ALL COOPERATIVES – 1998-99** (Value Rs. in Million)

- Number of Cooperatives (All Level) : 503,962
- (a) Primary Agricultural Cooperatives : 139,512
- (b) Primary Non-Credit Coops. ( All Types) : 361,485
- Membership of Cooperatives ( All level ) : 209.127 Million
- (a) Membership of Primary Agrl. Coops. : 137.047 Million
- (b) Membership Primary Non-Credit Coops : 63.8838 Million
- Share Capital ( All Level & All Types ) : Rs. 178,687.3
- (a) Share Capital of Primary Agrl. Coops : Rs. 67318.7
- (b) Share Capital of Primary Non-Credit : Rs. 41539.0
- (c) Govt. Parti. in Primary Agrl. Coops : 7.5%
- Working Capital (Credit +Non Credit) : Rs. 2,271,118.3
- Reserves : Rs. 179,145.8
- Deposits : Rs. 1,159,664.9
- Coverage of Rural Households : 67%
- Villages Covered by Cooperatives : 100%
- Number of National Level Coop. Federations: 21
- Number of State Level Coop. Federations : 361
- Number of District Level Coop. Federations : 2,572

**Agricultural Credit**                      1997-98      1998-99

- Production Credit Advanced (ST+MT) : Value Rs. In Million
- (a) Short -Term (ST) : Rs. 117,229    Rs. 143,714.2
- (b) Medium -Term (MT + LT) : Rs. 33, 810    Rs. 37,672.0
- Investment Credit Advanced (LT) : Rs. 21,000.0    Rs. 24,631.4
- Total Loans Advcd. (ST+ MT+ LT) : Rs. 165,390.0    Rs. 206017.6



**GROWTH OF COOPERATIVE MOVEMENT**

Figs. No. of Socys. in "000", and Membership in Million

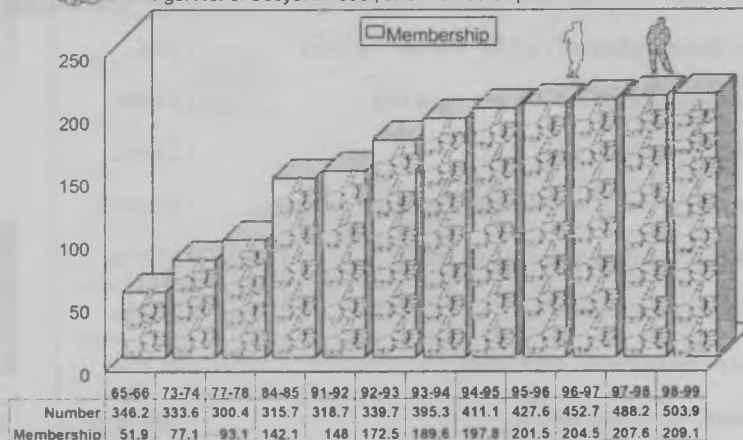

**AGRICULTURAL CREDIT DISBURSEMENT BY COOPERATIVES**

Rs. in Million

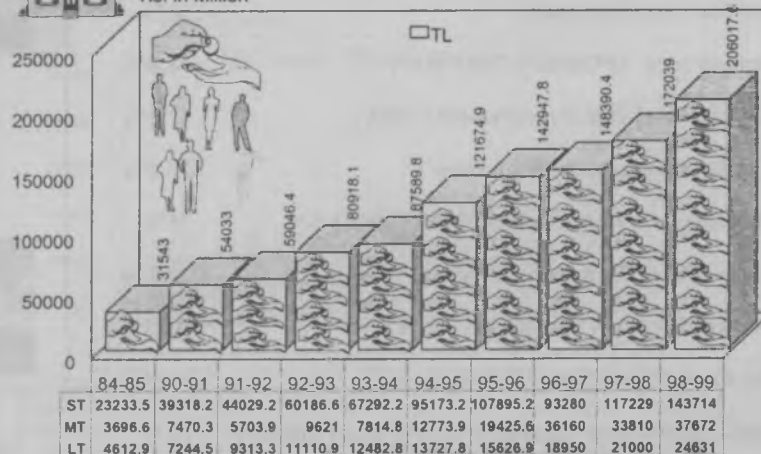

## Share of Cooperatives in National Economy :

- Rural Network ( Villages Covered )	: 100%
- Agricultural Credit Disbursed by Coops	: 46.31%
- Fertiliser Disbursed ( 6.103 Million Tonnes)	: 36.6
- Fertiliser Produced for Nitrogen (N)	: 14.8%
- Fertiliser Production ( P )	: 23.5%
- Sugar Produced ( 7.062 Mln Tonnes by Coops)	: 54.95%
- Capacity Utilisation of Sugar Mills	: 85.7 %
- Wheat Procurement	: 27.8%
- Jute Procurement (1997-98)	: 21.5%
- Retail Fair Price Shops	: 28.0%
- Milk Procurement to Total Production*	: 6.7%
- Milk Procurement to Marketable Surplus*	: 10.0%
- Oil Marketed (branded)*	: 51%
- Spindleage in Coops. ( 3.313 Mln )	: 10.0%
- Cotton Marketed /Procurement ( 1998 )	: 67.5%
- Cotton Yarn/Fabrics Production	: 22.0%
- Handlooms in Cooperatives ( % of roters 8.5 )	: 55%
- Fishermen in Cooperatives (active)	: 21.0 %
- Storage Facility (Village Level PACS)	: 62.5%
- Soya been Production*	: 7.5%
- Self -Employment Generated for Persons ( Million)*	: 12.5
-Salt Manufactured	: 7.4%



## COOPERATIVES IN FERTILISER DISTRIBUTION

Fgs. in Million Tonnes

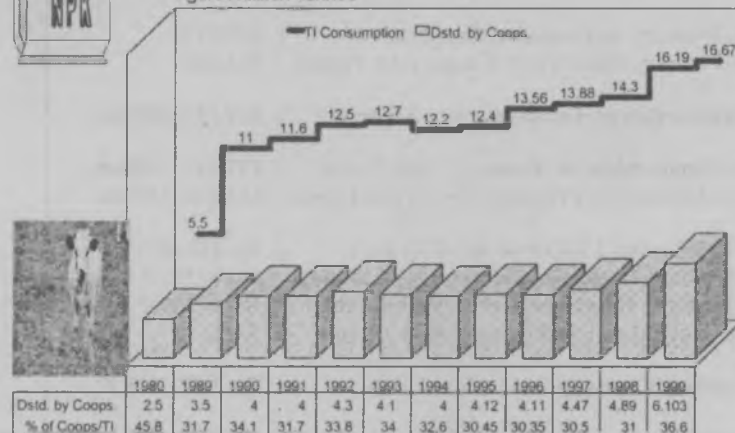

## Flow of Institutional Agricultural Credit

Value Rs. in Million

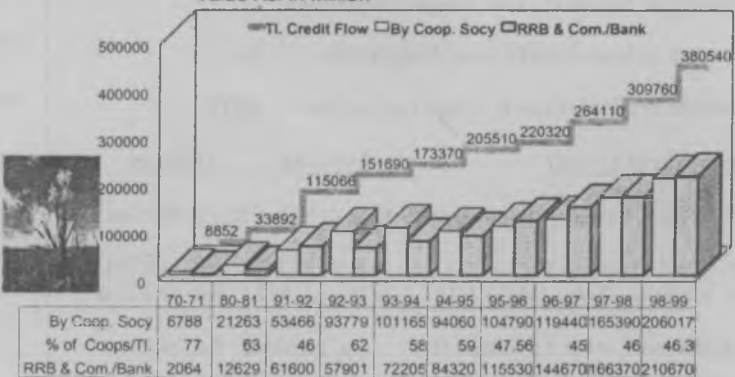

## Performance of State Cooperative Banks

(Production Credit)

( Value Rs. in Million )

	1997-98	1998-99
- No. of Banks	: 29	29
- No. of Branches	: 778	811
- Membership (Total)	: 1,52,406	1,60,312
- Membership of Coops.	: 22,302	22,503
- Total Share Capital	: Rs. 4,814.4	5,673.3
- Govt. Participation	: 11.6 %	9.89 %
- Borrowings ( Total )	: Rs. 85,556.0	98,043.8
- Borrowings of NABARD	: 76.57 %	82.56%
- Reserves	: Rs. 23,348.4	27,299.6
- Deposits	: Rs. 2,17,851.5	2,46,943.3
- Deposits From Coops.	: 80.76 %	80.75%
- Working Capital	: Rs. 3,54,880.0	4,03,693.9
- Loans Advanced ( Total )	: Rs. 3,32,641.5	3,51,976.3
(a) ST Agrl. Loans Advcd	: Rs. 94,857.9	100,621.1
(b) MT Agrl. Loans Advd	: Rs. 8,098.9	7,771.2
(c) ST Loan's Non-Agrl.	: Rs. 194,365.5	203,639.1
(d) MT Loans Non-Agrl.	: Rs. 7,840.6	10,900.2
(e) Other including LT	: Rs. 10,527.4	13,373.1
- Percentage of Overdues to Demand		
(a) Overall	: 17.19 %	16.49%
(b) Short-Term .(ST)	: 12.4 %	NA



## Role of NABARD in Total Borrowings of State Cooperative Banks

Value Rs. in Million

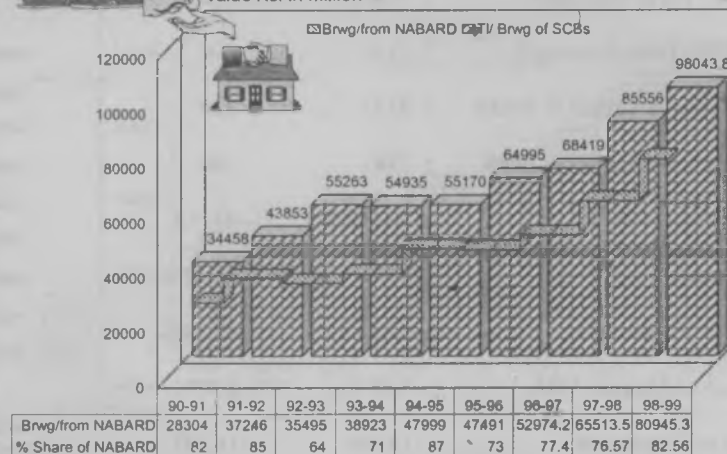

## Deposit Position of State Cooperative Banks

Value Rs. in Million

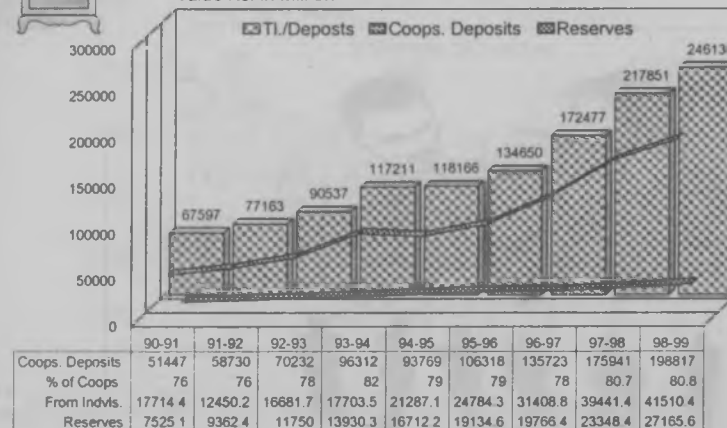



	(Value Rs in Million)	
	1997-98	1998-99
(c) Medium-Term .(MT)	: 35.52%	NA
(d) Short Term Non-Agrl.	: NA	NA
(e) Medium Term Non-Agrl.	: NA	NA
- No. of Banks Branches in Profit	: 324	330
- No. of Banks Branches in Loss	: 298	268
- Cost of Management	: Rs. 3835.9	4311.1
(a) Salary	: 51.79 %	54.57%
(b) Other Expenditure	: 48.18 %	45.28%
- % of Cost of Mngt to WC	: 1.08 %	1.07%
- Number of Employees	: 15,695	16,187
(a) Number of Female	: 1,655	1814
(b) Number of Male	: 14,040	14,356

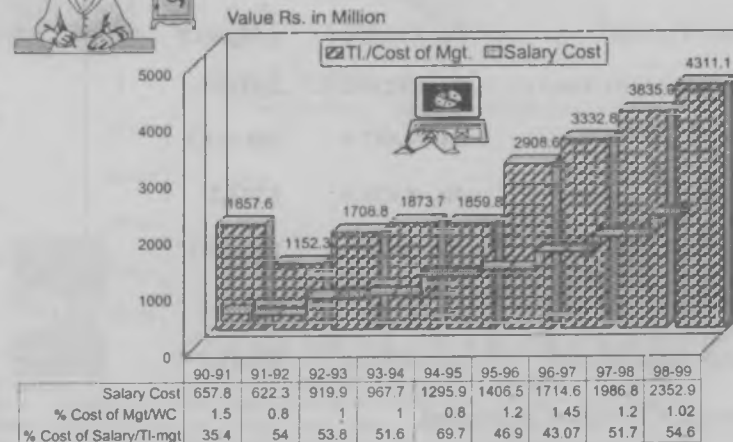
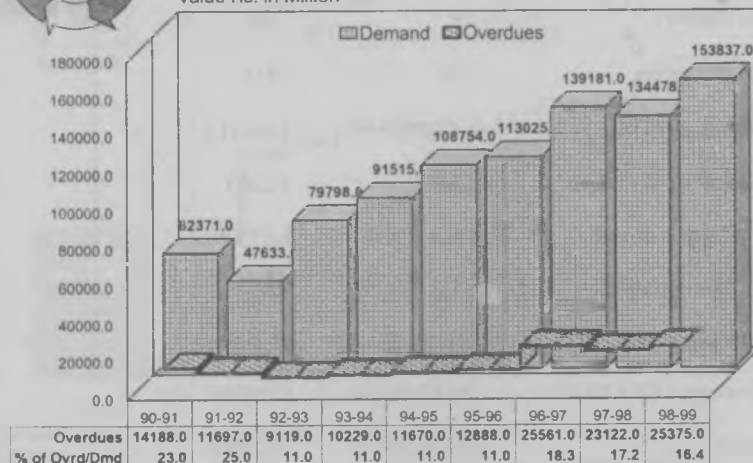
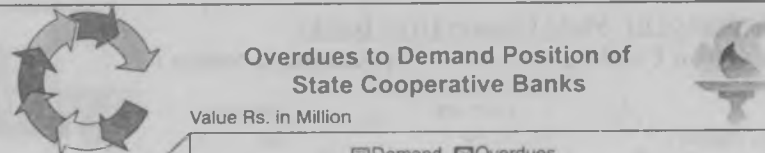

## Central Cooperative Banks (Production Credit)

(Value Rs. In Million)

1997-98 1998-99 \*

- No. of Banks	: 367	367
- No. of Offices including HQ.	: 12,401	12,716
- Total Membership ( Million )	: 1.562413	1.567386
- Membership of Coops.(Million)	: 0.2600482	0.259129
- Total Share Capital	: Rs.20,984.1	22,419.1
(a) Govt. Participation	: 18.39%	17.78%
- Total Deposits	: Rs.361,465.7	416,467.6
(a) Deposits of Cooperatives	: 38.8%	35.8%
- Reserves	: Rs.37,896.2	40,994.7
- Total Borrowings	: Rs.111,995.7	112,676.8
(a) From Govt	: 1.45%	na
(b) From Commercial Banks	: 0.44%	na
(c) From SCBs/(NABARD)	: 95.0%	na
- Total Working Capital	: Rs. 554,410.7	634,162.2
- Total Loans Advanced	: Rs. 293,581.8	340,357.0
(a) Short-Term Loans Advd.	: Rs. 221,128.2	253,869.8
(b) Medium-Term loans Advd.	: Rs. 32,442.9	28,949.5
(c) Long Term Loans Advd.	: Rs. 68,821.5	56,263.1
- Demand of the Year	: Rs.2,07,189.2	2,11,203.0
- % of Overdues to Demand	: 33.9%	33.6%
- No. of Branches in Profit	: 6,940	6956
- No. of Branches in Loss	: 4,553	na
- Total Number of Employees	: 1,14,500	1,21,654
- Cost of Management (Total)	: Rs. 14,703.1	15,657.0
(a) Cost of Salary / Mngt Cost	: 632%	64.0%

## DEPOSITS OF CENTRAL COOPERATIVE BANKS

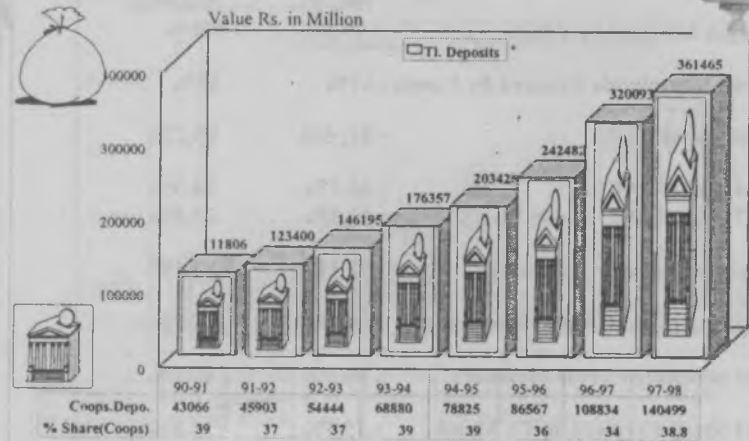

## OVERDUES TO DEMAND OF CENTRAL COOPERATIVE BANKS

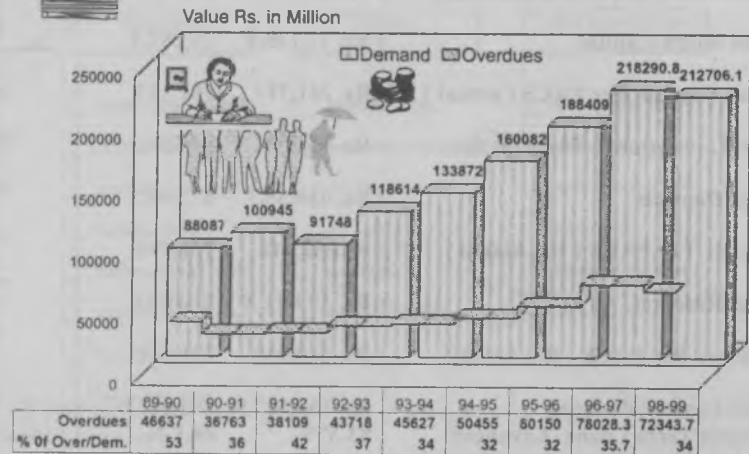

\* Fgs. except AP, ASM, BHR, J&K, MP, RAJ, TN, UP & WB are of 98-99

## Structure of Production Credit Cooperatives 3 Tier

Primary Agricultural Cooperative Societies (PACS) including (LAMPS & FSS) (Value Rs. In Million)

	1996-97	1998-99@
- Villages Covered by PACS	: 99.5%	100%
- Rural Households Covered by Coops.	: 67%	67%
- Total No. of PACS	: 91,588	93,278
- % of Viable PACS	: 66.1%	64.3%
- % of Potentially Viable PACS	: 23.7%	23.5%
- Total Membership (Million)	: 92.112	93.197
- % of Scheduled Caste Members	: 16.21%	17.78%
- % of Scheduled Tribe Members	: 10.7%	10.7%
- % of Small Farmers to Tl. Memb.	: 35.5%	35.3%
- % of Marginal Farmers to Tl. M-ship	: 35.27%	30.4%
- % of Rural Artisans to Tl. M-ship	: 3.5%	3.6%
- Membership per PACS (Average)	: 1006	999
- Total Share Capital	: Rs. 22,135.9	26,287.7
- Share Capital Per PACS (actual)	: Rs. 241,711	281,182
- % of Government Participation	: Rs. 15.23%	14.59%
- Total Deposits	: Rs. 611,35.7	67,299.7
- Deposit Per PACS (Rs. Actual)	: Rs.655,414	721,495
- Total Reserves	: Rs. 19,851.9	21,583.0
- Reserves Per PACS (Rs. Actual)	: Rs. 210,110	231,621
- Total Loans Advanced	: Rs. 162,527.9	166,862.6
(a) Short Term Loans Advanced	: 83.37%	86.1 %
(b) Medium Term Loans Advanced	: 16.6%	14.56%



## MEMBERSHIP GROWTH OF PACS



No. of Socys. in Ten thousands, Membership in Million

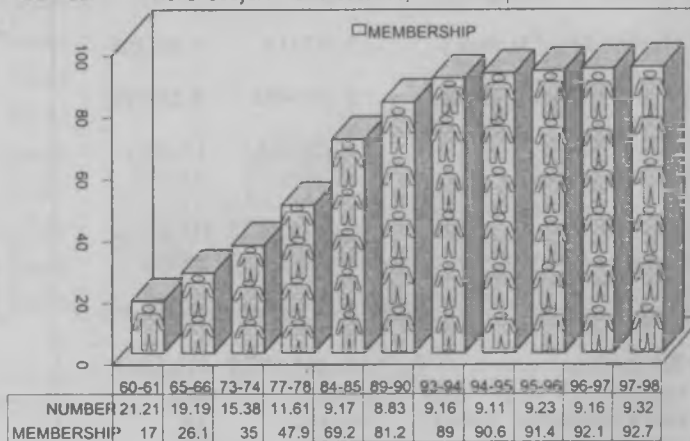

## SHARE CAPITAL OF PACS

Value Rs. in million

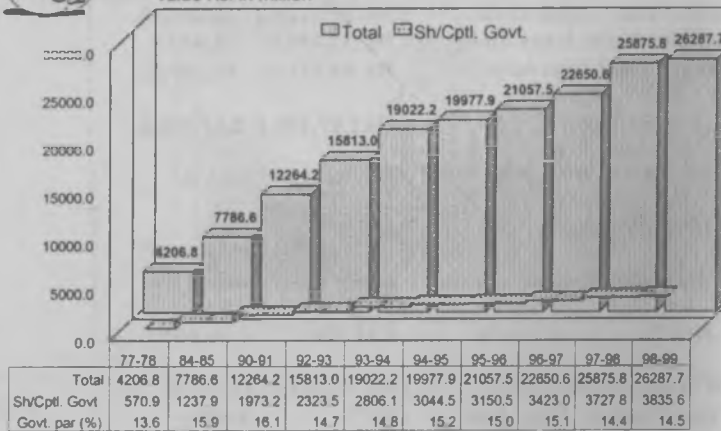

( Value Rs. in Million )

-Of Total Short Term Loans Advanced to :		
	1996-97	1997-98
(a) Schedule Caste (SC)	: 9.3%	36.2%
(b) Schedule Tribe (ST)	: 2.77%	2.7%
- Of Total - Medium Term Loans Advanced to:		
(a) Schedule Caste Members	: 7.0%	18.3%
(b) Schedule Tribe Members	: 2.1%	2.2%
- Loans Advd. for Agrl. Purpose (Tl)	: 62.91 %	62.37 %
- Loans Advd. for Non-Agrl. Purpose	: 24.9 %	16.2 %
- Loans Advd. for Other Purpose	: 12.17%	21.1 %
- Loans Advd. Per PACS ( Actual)	: Rs. 13,79,198	17,88,876
- Total Borrowers (000)	: 35,230	37,046
- % of Borrowers to Total Members	: 38.24%	39.75 %
- % of SC Borrowers to Tl. Bors.	: 14.75	14.4 %
- % of ST Borrowers to Tl. Bors	: 8.12%	7.8 %
- % of S F Borrowers to Tl Bors	: 22.23%	25.6%
- % of Rural Artisan Borrowers	: 5.0%	3.4 %
- % of Other Borrowers	: 49.9%	48.8%
- Toal Working Capital	: Rs..227,736.7	256,287.1
- Total Demand	: Rs. 176,083.0	194,6619
- Total Overdues	: Rs. 54,833.8	65,350.4
- % of Overdues to Demand	: 35.02%	33.6%
- % of Overdues / Demand of Agrl.	: 33.98%	30.12%
- % of Overdues/ Demand of Non-Agrl:	52.03%	38.25%

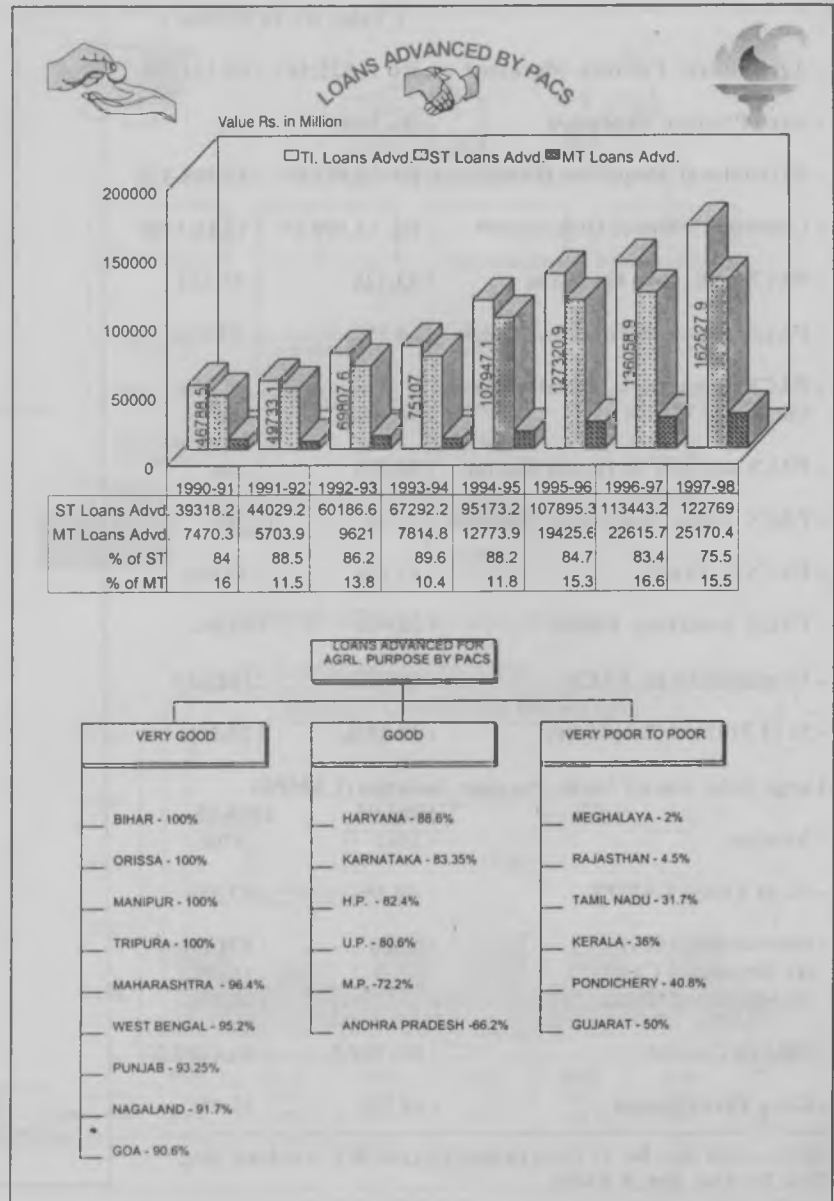

( Value Rs. In Million )

- Agricultural Produce Marketed	: Rs. 1,,322.58 *	: 99,321.7 @
- Agrl. Produce Processed	: Rs. 168.3 *	na
- Agricultural Requisites Distributed	: Rs. 20,501.0*	: 17,398.3 @
- Consumer's Goods Distributed *	: Rs. 12,500.4*	: 75,16.1 @
- PACS with Own Godowns	: 53,128	: 53,144
- PACS with Full Time Secretary	: 64.1%	: 71.6%
- PACS Engaged in Distribution of Consumer Goods	: 56.1%	na
- PACS engaged in Inputs Dist.bn.	: 56.7%	na
- PACS Doing Marketing Business	: 7.7%	na
- PACS in Profit	: 47.5%	: 42.9%
- PACS Incurring Losses	: 38.4%	: 43.8%
- Employment in PACS	: 159,153	: 164,613
- % of Trained Employees	: 29.45%	: 28.0%

<b>Large Sized Advasi Multi- Purpose Societies (LAMPS)</b>		
	1994-95	1995-96
- Number	: 3352	: 3706
- %. of Viable LAMPS	: 60.5%	: 63.3%
- Membership (000)	: 4,800	: 5214
(a) Scheduled Caste	:	: 10.7%
(b) Scheduled Tribe	:	: 59.2%
- Paid up Capital	: Rs. 797.9	: Rs.1080.2
- Govt. Participation	: 48.1%	: 37.4%

@ reported fgs. for 12 states i.e. Har, Guj, Har, H.P., Ker, Mah, Meg, Pun, Tri, Goa, Pon, & Dadra

STATES SHARE IN DEPOSITS OF PACS DURING THE YEAR 1997-98

(Total Deposits of PACS Rs. 61,135.7 Million )

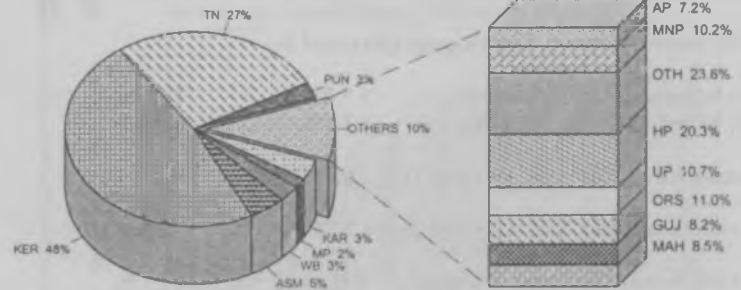

DEPOSIT MOBILISATION OF PACS

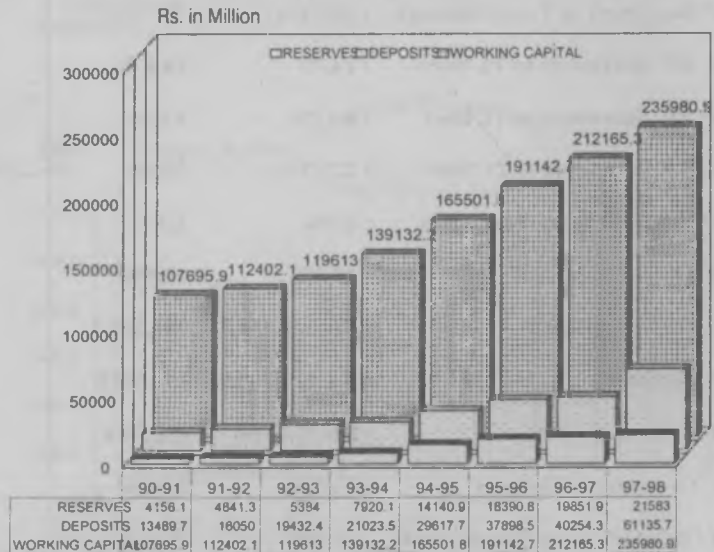

	(Value Rs. In Million)	
- Reserves	: Rs. 289.3	Rs. 289.3
- Deposits	: Rs. 275.6	Rs. 401.8
- Working Capital	: Rs. 4532.2	Rs. 5779.0
- Borrowers(%)	: 30.2 %	Rs.26.5 %
- Loans Advanced		
(a) Total	: Rs. 1603.9	Rs. 2306.1
(b) Short Term ( ST)	: Rs. 267.3	.81.7%
(c) Medium Term (MT)	: Rs. 336.6	18.3%
- Loans Overdues	: Rs. 1426.1	Rs. 1826.3
- % of Overdues to Demand:	53.1%	50.1%
- Agrl. Produce Marketed *	: Rs. 104.02	Rs. 104.02
- Agrl. Inputs Distributed *	: Rs. 505.54	Rs. 505.54
- Consumer Goods Dstbd *	: Rs. 460.64	Rs. 460.64
- No of LAMPS in Profit	: 39.4 %	34.6%
- No. of LAMPS incrg Loss	: 41.2 %	47.0%
<b>Farmers Service Societies(FSS)</b>	(Value Rs. in Million)	
	1995-96	
- Number	: 2570	
- No. of Viable FSS	: 59.0%	
- Membership (000)	: 4,708	
(a) % of Scheduled Caste Members	: 20.5 %	
(b) % of Scheduled Tribe Members	: 4.3 %	
- Paid up Capital	: Rs. 998.1	

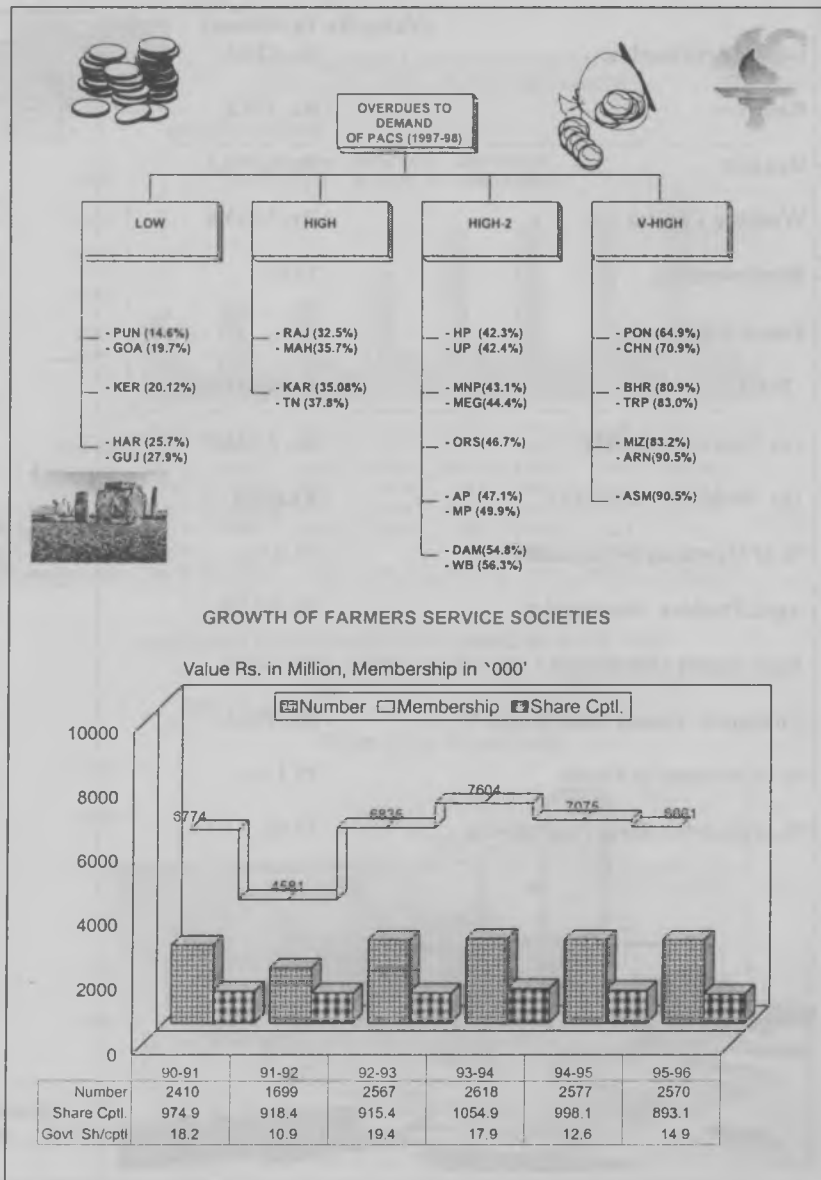

	(Value Rs. In Million)
- Govt. Participation	: Rs. 125.4
- Reserves	: Rs. 335.3
- Deposits	: Rs. 1,710.3
- Working Capital	: Rs. 7,619.8
- Borrowers(%)	: 75 %
- Loans Advanced :	
<b>Total</b>	<b>: Rs. 3,548.0 %</b>
<b>(a) Short-Term (ST)</b>	<b>: Rs. 2,946.9</b>
<b>(b) Medium-Term(MT)</b>	<b>: Rs.601.1</b>
- % of Overdues to Demand	: 37.8 %
- Agrl. Produce Marketed *	: Rs. 90.39
- Agrl. Inputs Distributed *	: Rs. 749.9
- Consumer Goods Distributed *	: Rs. 793.3
- % of Societies in Profit	: 37.1 %
- % of Societies Incurring Losses	: 18 %



### BUSINESS OF FARMERS SERVICE SOCIETIES

Value Rs. in Million

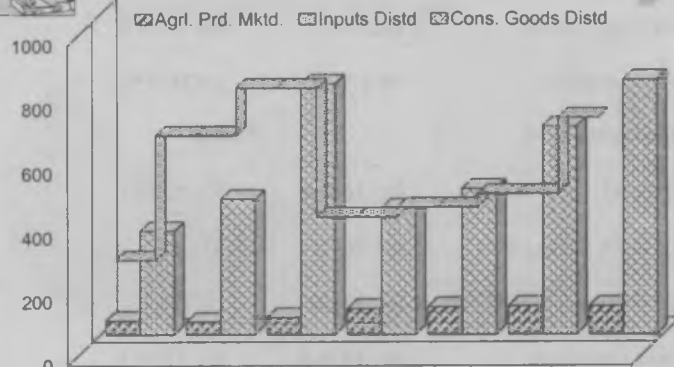

	77-78	82-83	88-89	91-92	92-93	93-94	94-95
Agrl. Prod. Mkt.	44.44	40.83	54.79	62.02	86.86	90.4	89.42
Inputs Dist.	308.82	694.42	843.68	442.33	472.97	514.68	749.9
Cons. Goods Dist.	325.12	424.57	782.05	396.06	455.89	647.72	793.3

### GROWTH OF LAMPS

Value Rs. in Million, Membership in '000'

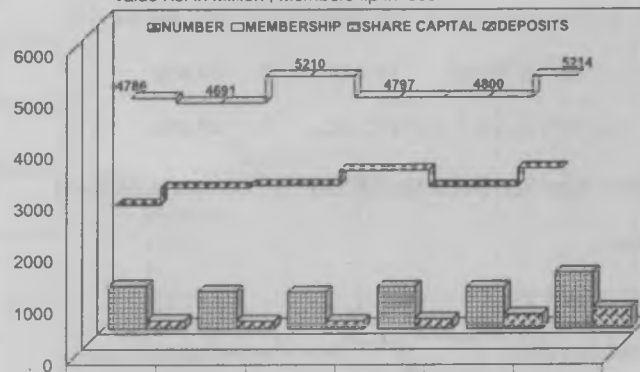

	90-91	91-92	92-93	93-94	94-95	95-96
NUMBER	2997	3329	3375	3671	3352	3706
SHARE CAPITAL	832.3	726.2	705.5	808.5	797.9	1080.2
DEPOSITS	161.4	145.1	152.6	189.6	275.6	401.8

## Performance of State Cooperative Land/Agricultural & Rural Development Banks

Structure of Investment Credit	(Two Tier) (Value Rs. In Million)	
	1997-98	1998-99
- No. of Banks ( SLDBs -19 )	: 19	19
- No. of Branches of CLDBs	: 1,319	1320
- Membership (Million)	: 5.830806	6.320816
- Of which Institutional Membership	: 5624	5621
- Total Share Capital	: Rs. 5221.2	5780.4
- Of which Govt. Participation	: Rs. 15.39 %	14.64%
- Debentures Fltd (Spl) D/ the Yr.	: Rs. 23,278.2	24,884.5
- Debentures Fltd (Ord.) D/ the Yr	: Rs. 993.36	885.5
- Deposits ( Total )	: Rs. 2259.7	2689.1
- Reserves ( Total )	: Rs. 11,062.3	12,484.0
- Borrowings( Total )	: Rs..97,434.4	98,304.0
- Working Capital	: Rs. 118,693.7	135,409.3
- Loans Advanced (Total)	: Rs.22,287.4	24,631.4
(a) Loans Advd ( Farm Sector)	: 74.9 %	76.52%
(b) Loans Advd ( Non-Farm )	: 14.71 %	13.6%
(c) Loans Advd for Rural Housing	: 5.18%	4.22%
(d) Others	: 5.21 %	5.56%

Source: 19 Members Banks, Excluding Jk, & Manipur



### PURPOSEWISE LOANS ADVANCED BY STATE COOP. AGRIL. RURAL DEV. BANKS

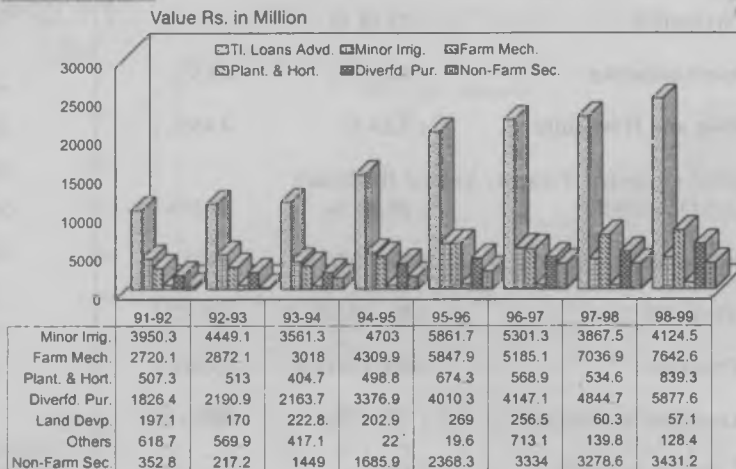

### DEBENTURES FLOATED AND OUTSTANDING AT STATE COOP. AGRIL. RURAL DEV. BANKS

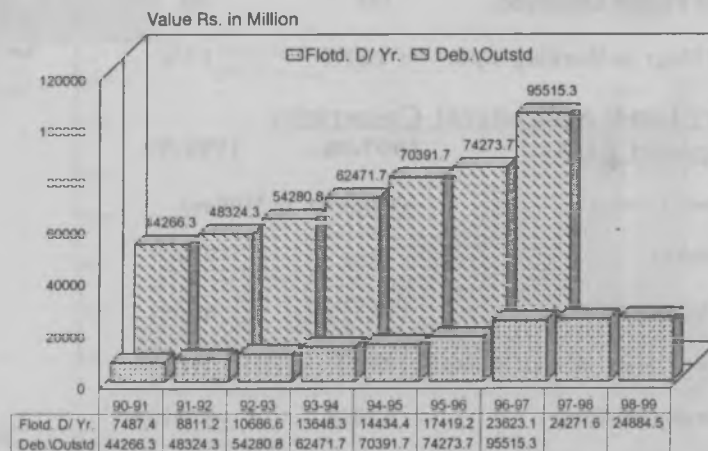



	(Value Rs. In Million)	
	1997-98	1998-99
- Purpose wise Loans advanced :		
- Minor irrigation	: 23.16 %	21.9%
- Farm mechanisation	: 42.15 %	40.5%
- Plantation and Horticulture	: 3.24 %	4.45%
- Diversified purpose ( Fishery, Animal Husbandry and Rural Godown)	: 29.02 %	31.0%
- Non Farm Sector	: Rs. 3278.6	3349.7
- Total Demand	: Rs. 30,206.7	34832.4
- Total Overdues	: Rs. 12210.0	13241.7
- % of Overdues to Demand	: 40.42%	38.01%
- No. Of Banks in Profit	: 10	9
- No. of Employees	: 16,983	16,870
- of which Female Employees	: 759	765
- Cost of Mngt to Working Cptl	: 1.57%	1.5%

### Primary Land/ Agricultural Cooperative Development Banks

	1997-98	1998-99
(Investment Credit)		
- No. of Banks	: 721	726
- No. of Viable Banks	: 86.2%	86.0%
- No. of Brs/ Area & Sub offices	: 735	741
- Membership (Million)	: 6.4944	6.8990
- % of Borrowings Members	: 53.0 %	59.0%



### DEMAND VS OVERDUES OF STATE COOPERATIVE AGRIL./RURAL DEVELOPMENT BANKS

Value Rs. in Million

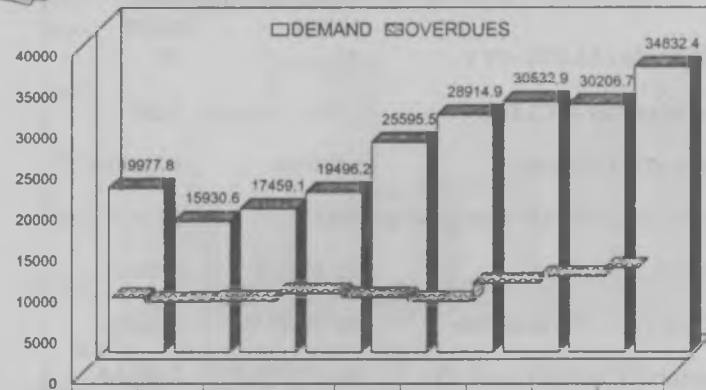

	90-91	91-92	92-93	93-94	94-95	95-96	96-97	97-98	98-99
OVERDUES	9590	9097	9227.1	10140.2	9649.4	9183.8	11395.9	12210	13241.7
OVER/DEM(%)	48	57.1	52.8	52	37.7	38.1	37.3	40.4	38.1



### GOVT. PARTICIPATION IN THE SHARE CAPITAL OF PRIMARY AGRIL. RURAL DEV. BANKS

Value Rs. in Million

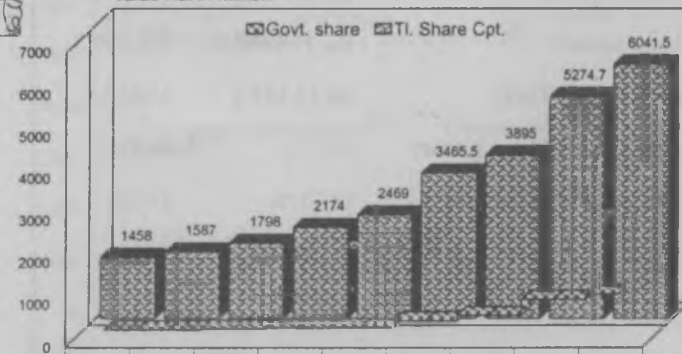

	90-91	91-92	92-93	93-94	94-95	95-96	96-97	97-98	98-99
Govt. share	264	264	283	308	315	470.2	596	978.6	1104.4
% Share of Govt.	18	17	16	14	13	13.6	15	18.5	18.28

(Value Rs. In Million)

- % of Non-Borrowing Members	: 36.8 %	31.0%
- % of SC Borrowers	: 6.0%	5.3%
- % of ST Borrowers	: 2.3%	1.9%
- Share Capital	: Rs. 5274.7	6041.5
- % of Govt. Participation	: 18.5 %	18.2%
- Deposits	: Rs. 929.0	1335.4
- Reserves	: Rs. 4244.9	5076.4
- Working Capital	: Rs. 67170.7	79401.6
- Loans Advanced (Total)	: Rs. 15512.4	17061.5

**Purpose-wise Distribution of Loans by ARDBs**

(a) Farm Sector (%)	: 75.6 %	75.8%
(b) Non-Farm Sector (%)	: 15.4 %	16.1%
(c) Rural Housing (%)	: 7.0 %	6.5%

- % of Overdues to Demand	: 39.8 %	41.3%
- % of ARDBs in Profit	: 44.3 %	25.2%
- No. of Employees	: 13,352	13,601
- of which Female Employees	: na	162
- % of Trained Employees	: 41.97 %	na
- Cost of Management to W/C	: na	2.55%



**OVERDUES TO DEMAND POSITION OF PRIMARY AGRIL. RURAL DEV. BANKS**

Value Rs. in Million

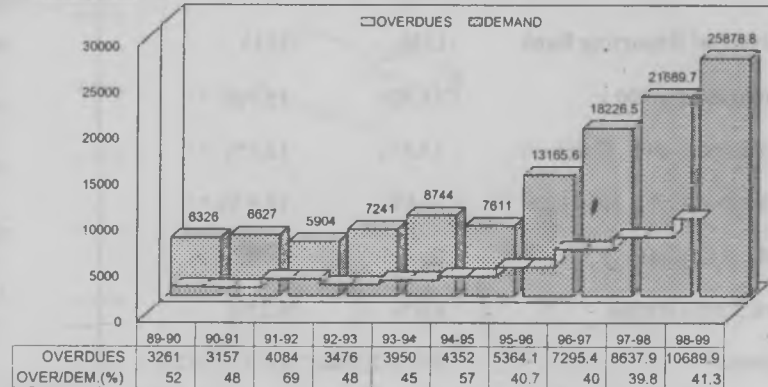

**Purposewise Loans Advanced by Primary Agril./Rural Dev. Banks**

Value Rs. in Million

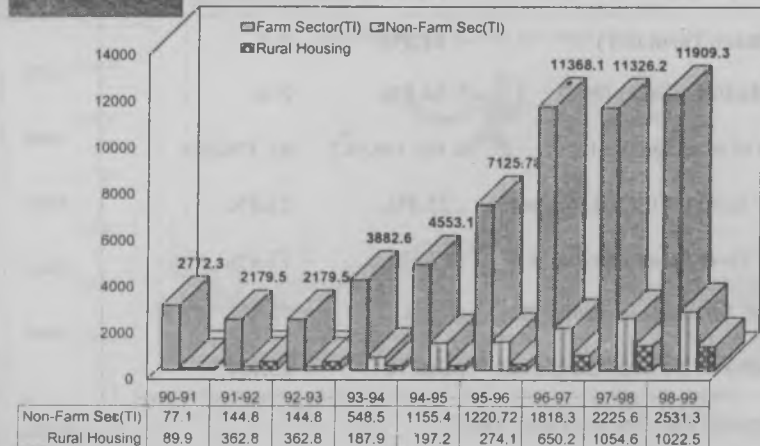

**Performance of Urban Cooperative Banks (BR Act)**  
**( A Self – reliant Segment of Cooperatives)**

	( Value Rs. in Million )	
	1996-97	1997-98
- Number	: 1653	1811
- Number of Reporting Bank	: 1353	1513
- Membership ( 000 )	: 15,906	15,906 *
- Scheduled Caste Members	: 13.5%	13.5% *
- Scheduled Tribe Members	: 10.6%	10.6 % *
- Paid up Capital	: Rs. 9497.3	Rs. 12,140.3
- Govt. Participation	: 0.5%	0.2%
- Deposits	: Rs. 312,758.1	Rs. 372,232.4
- Reserves	: Rs. 26,516.4	Rs. 32,762.0
- Working Capital	: Rs. 406980.0	Rs.450,333.9
- Loans Advanced Total	: Rs. 237,734.3	Rs. 227,226.6
(a) Short-Term (ST)	: 61.2%	NA
(b) Medium-Term (MT)	: 38.8%	NA
- Cost of Management	: Rs. 14536.2	Rs. 17638.9
- % of Salary/Tl. Cost of Mngt.	: 23.4%	24.8%
- % of Overdues to Demand	: 17.6%	17.4%
- No. of Societies in Profit(%)	: 79%	72.8%
- Number of persons Employed	: 56,378	63,150

\* Figures for the previous year

**Share Capital of Primary Coop. Banks Including Urban Banks (BR Act) and Primary Non-Agricultural Credit Socys.**

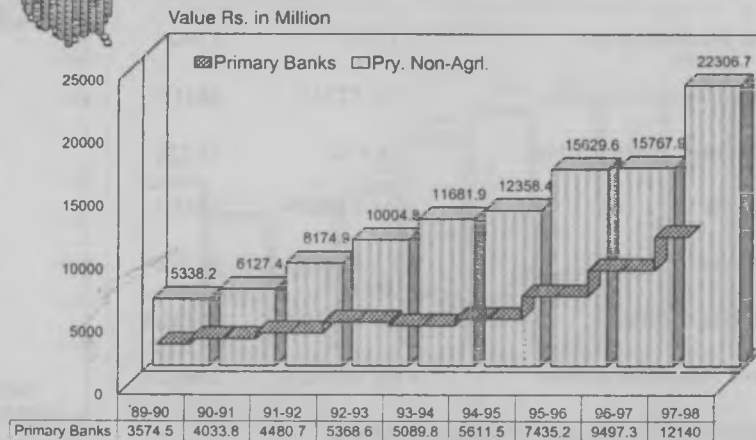

**Reserves and Working Capital of Primary Coop. Banks (BR Act.)**

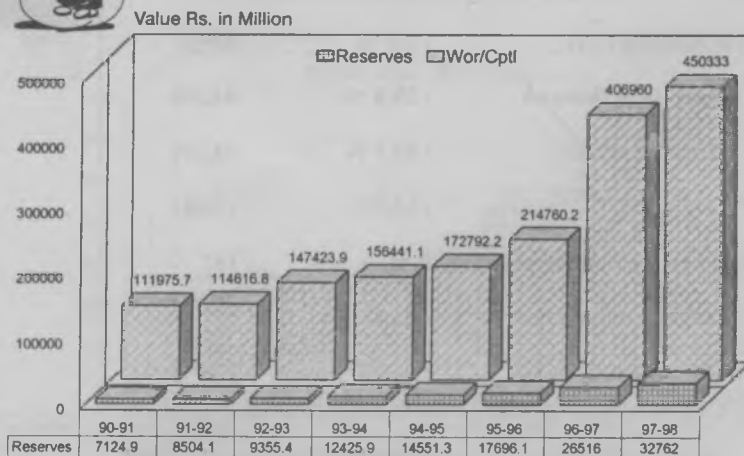

## Non-Agricultural Credit Coops (Primary)

### Non-Agricultural Credit Coop. Societies (including Employees Credit and Urban Banks)

	(Value Rs. in Million)	
	1996-97	1997-98
- No. of Societies	: 42,513	43,697
- Membership ( Million )	: 21.703	22.2127
- % of SC members	: na	na
- % of ST members	: na	na
- Share Capital	: Rs. 19,893.0	22,849.1
- Govt. Participation in sh/cptl	: 0.71 %	0.56%
- Reserves	: Rs. 6874.6	8,382.1
- Deposits	: Rs. 47,850.4	46,675.7
- Working Capital	: Rs. 96598.6	110352.7
- Loans Advanced		
(a) Total	: Rs. 55,972.3	63,996.3
(b) Advcd. for Non-Agrl.	: 88.6 %	na
- Short – Term (ST)	: 55.4 %	na
- Medlum-Term (MT)	: 44.6 %	na
- % of Overdues to Demand	: 19.9 %	18.3%
- No. of Socys. in Profit (%)	: 63.1 %	64.3%

Source :NAFCUB, NABARD, Urban Banks

### Deposits of Urban Cooperative Banks (BR act) and Primary Non-Agricultural Credit Socys.

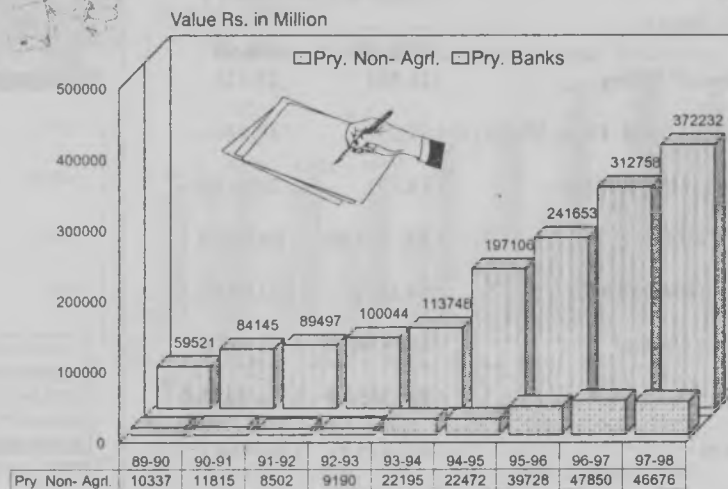

### Loans Advanced by Urban Cooperative Banks and Primary Non-Agricultural Credit Socys.

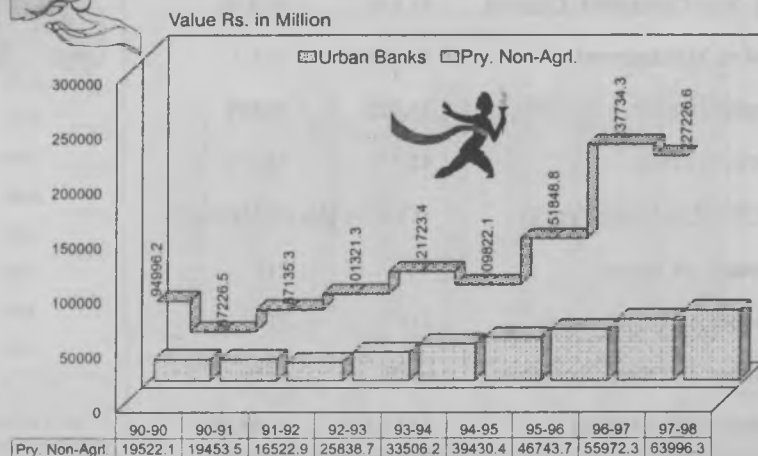

## Consumer's Cooperatives

Structure 3 Tier ( Primary, wholesale & State Fedn.)  
( Value Rs. in Million )

### Primary Stores

	1997-98	1998-99
- Number of Stores	: 26,501	: 27,126
- Branches ( incld Dept. Stores)	: 10,299	: 10,444
- Membership ( Million )	: 14.73	: 20.616 <sup>(a)</sup>
- Share Capital	: Rs. 642.98	: Rs.946.0
- Govt. Participation	: 34.32%	: 33.03 %
- Working Capital	: Rs. 4365.9	: Rs.4403.9
- Assets	: Rs. 3655.0	: Rs. 3655.0
- Reserves	: Rs. 425.1	: Rs.460.7
- Total Sales	: Rs. 15650.9	: Rs.15803.1

(a) of Controlled Commodities	: 62.8 %	: 64.1 %
(b) Non-Controlled Commd.	: 36.6%	: 30.0 %

- Cost of Management	: Rs.576.5	: 691.2
- Employment	: 37,422	: 37,576
- Stores in Profit	: 42.3%	: 40.3%

### District Wholesale Stores (Value Rs. in Million)

- Number of Stores	: 696	: 711
- Number of Deptt. stores	: 214	: 214
- Number of Other Branches	: 6229	: 6619
- Membership(Million)	: 3,035,071	: 3,105,583

<sup>(a)</sup> due to Kerala school stores



SALES BUSINESS AND WORKING CAPITAL  
RATIO OF PRIMARY CONSUMER'S STORES

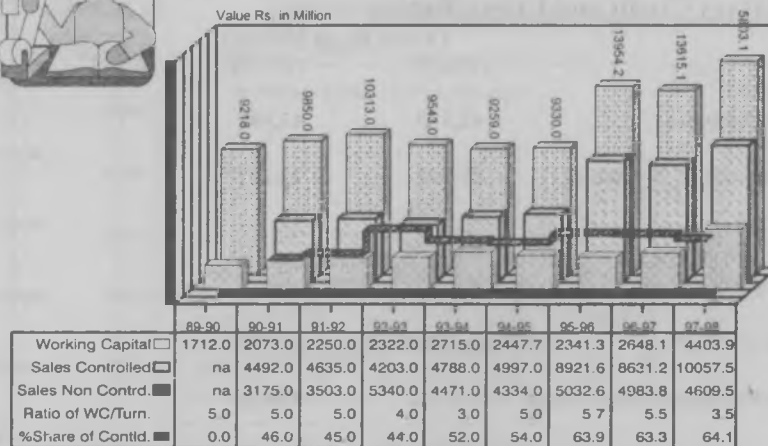

SALES OF PRIMARY CONSUMERS STORE

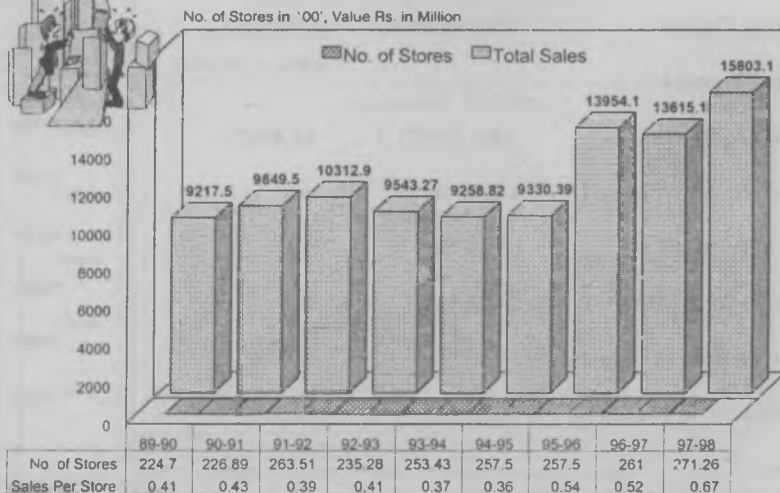

(Value Rs. in Million)

- (a) Cooperative Stores	: 25,867	: 25,867
- (b) Other Institutionals	: 44,767	: 46492
- Share Capital	: Rs. 548.4	: 628.93
-Govt. Participation	: 60.4 %	: 60.8%
- Working Capital	: Rs. 2874.9	: 3009.7
- Assets ( 1994-95)	: Rs. 2270.33	: 2270.33
- Total Sales	: Rs. 20859.9	: 20,223.9
- (a) % of Wholesale and	: 50.3%	: 46.0%
- (b) % of Retail Sales	: 49.6%	: 54.0%
- Sales of Contrl. Commd. of TI	: 49.4 %	: 46.4%
- Stores in Profit	: 44.3%	: 41.5%

**State Cooperative Consumers Federation**

(Value Rs. In Million)

	1997-98	1998-99
- Number of Stores/ Fedn.	: 28	: 28
- No. of Branches/ Area offices:	520	: 608
- No. of Deptt. Stores	: 184	: 184
- No. of Retail Units	: 1286	: 899
- Membership	: 16,093	: 17,942
- Membership of Coop. Store	: 4016	: 4025
- Individual Membership	: 8471	: 9028
- Other Institutions	: 3219	: 4270
- Share Capital	: Rs. 870.2	: Rs. 1028.6



**SALES BUSINESS OF WHOLESALE CONSUMER'S COOPERATIVES**

Value Rs. in Million

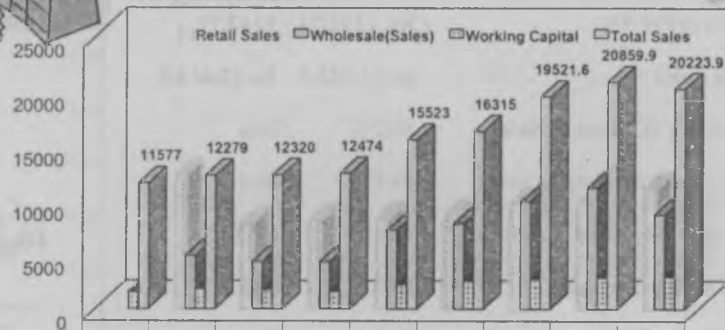

	89-90	90-91	91-92	92-93	93-94	94-95	95-96	97-98	98-99
% Share of Contrl.	0	40	35	35	47	48	51.7	49.4	46.4
Ratio of WC/Turn	8	7	7	8	7	6	5.2	7.2	6.7
Retail Sales	na	12279	7970	8141	8273	8439	9687	9699	11032.5
Wholesale(Sales)	na	4870	4350	4333	7249	7876	9834.6	11160.9	8691.4
Working Capital	1528	1831	1768	1662	2257	2618	2740.9	2874.9	3009.7



**WORKING RESULTS OF CONSUMER'S COOPERATIVES**

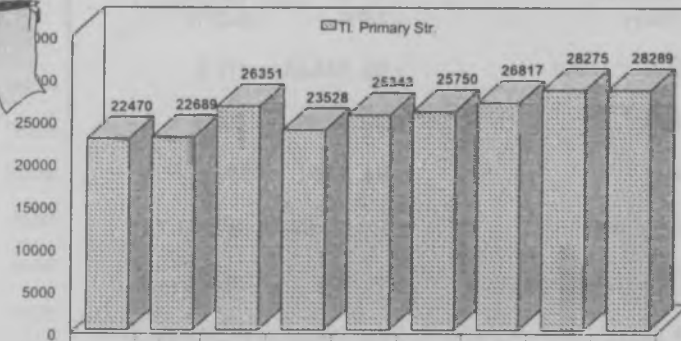

	89-90	90-91	91-92	92-93	93-94	94-95	95-96	96-97	97-98
% of Profit Mkg.(St-Fdn)	44	37	40	38	52	55	65.5	44.8	na
% Profit Mkg (W-str)	47	41	41	37	45	46	48.5	44.3	na
% Profit Mkg.(P-STR.)	44	43	46	42	47	46	49	48.4	41.8
No. of State Fedn.	25	30	30	29	29	29	29	29	29
No. of Wholesale Str.	627	659	640	635	756	666	676	693	na

	( Value Rs. In Million )	
- Govt. Participation	: 85.2%	: 81.07 %
- Working Capital	: Rs. 2178.0	: Rs. 2757.3
- Assets (1994-95)	: Rs. 1142.71	: 1142.71
- Total Sales	: Rs.11,052.5	: Rs.12,916.8
- of which Wholesale Sales	: 80.2%	: bna
- And Share of Retail Sales	: 19.7%	: bna
- Sale of Controlled Commo.	: 43.2%	: 67.2 %
- Cost of Management	: Rs.313.6	: 364.75
- Employment	: 6504	: 7629

### Student's Cooperatives

		1997-98
- Number of Coops.	: 4,019	: 3948
- Membership	: 831,144	: 1,935,296@
(a) of which Students	: 89.3%	: 89.7%
(b) Teachers	: 3.7%	: 4.01%
(c) Others	: 7.0%	: 6.27%
- Working Capital	: Rs. 338.65	: 471.0
- Deposits	: Rs. 50.49	: 53.58
- Reserves	: Rs. 22.71	: 29.54
- Share Capital	: Rs.123.87	: Rs. 144.7
- % of Govt. Participation	: 81.1%	: 70.8%
- Total Sales	: Rs. 464,55	: Rs.514.1
- Number of Stores in Profit	: 27%	: 26.1%

@ Increase is due to KERALA where all the students consumers stores have been transferred to Students Cooperatives



### SALES BUSINESS OF STATE LEVEL CONSUMERS COOPERATIVE FEDERATION

Legend: □ Whole Sale □ Retail Sales ▒ Total Sales

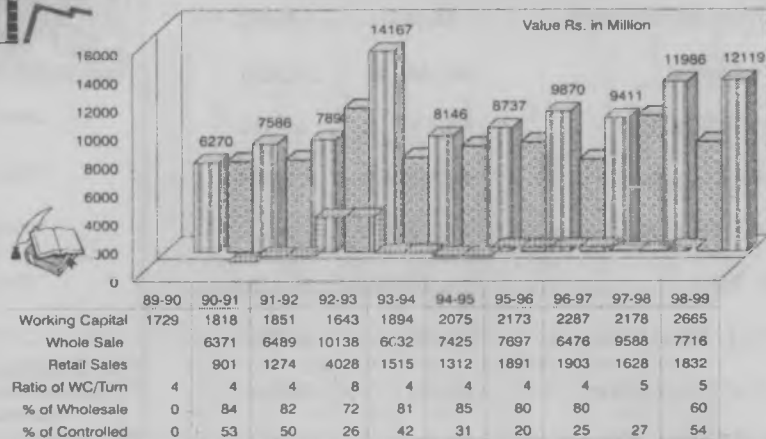

### FAIR PRICE SHOPS IN COOPERATIVES (1996-97)

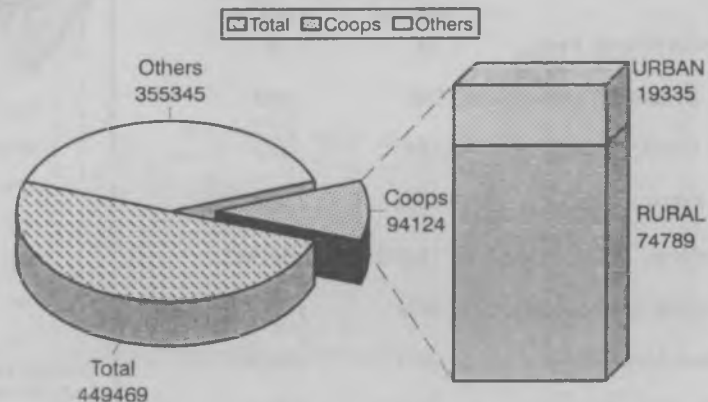

## Marketing Cooperatives

1997-98 @

Structure almost 2 Tier ( Mandi & State ) except in A..P. Guj, Har, H.P. Kar Mah, Man, Pun, TN, U.P & Pon. where it is three tier

### Type of Primary Cooperative Marketing Societies

- General Purpose	: 3,216
- Specialised /Commodities	: 5,314
Of which are:	
- (a) Fruits & Vegetable	: 959
- (b) Cotton	: 99
- (c) Tobacco	: 237
- (d) Arecanet	: 14
- (e) Coconut	: 31
- (F) Sugarcane Growers Union	: 159

- Business Turnover ( Overall) (Value Rs. In Million)

- Agrl. Produce Marketed (TI) : Rs. 120078.0

- (a) Fruits & Vegetable : Rs. 1833.78

- (b) By NAFED : Rs. 4629.4

- (c) Plant. Crops( Rubber, Tea, Cocoa, Areca): Rs. 5450.3

- (d) By Trifed : Rs. 1098.0

- Agrl. Requisites Sold (TI) : Rs. 12975.4

- Consumer Goods Distrd (TI) : Rs. 55836.3

### Primary Marketing Cooperatives 1997-98

- Number ( All Marketing Socys.) : 8,794

- No. of Specialised /Commodities Socys. : 5,314

- Membership All Marketing ( in million ) : 4.8813

- Membership of Spld. Commodities : 47.7%

\* Fgs for the year 1994-95, @ - represent 18 states



## GROWTH OF PRIMARY AGRIL. COOP. MARKETING SOCIETIES

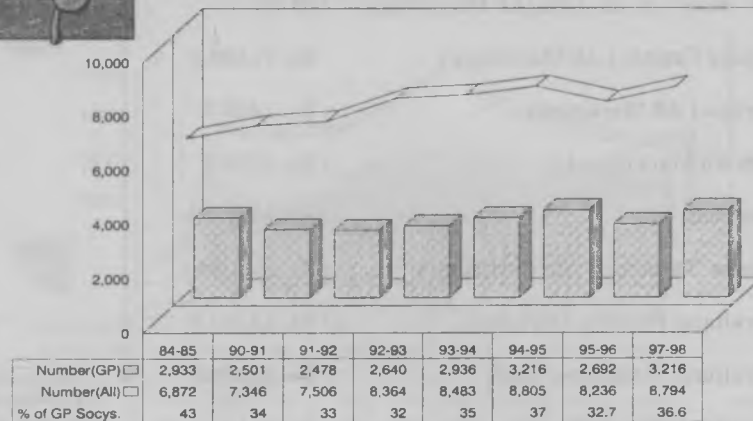

## AGRICULTURAL PRODUCE MARKETED BY MARKETING COOPS.(All level)

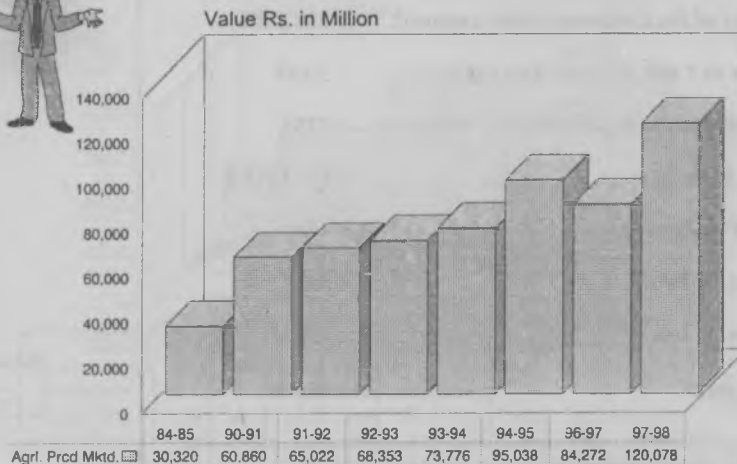



( Value Rs. In Million )

- Share Capital (All Marketing) : Rs. 2,844.2
- Govt. Share in Sh. Cptl.(All Marketing)\* : 49.4%
- Working Capital ( All Marketing ) : Rs. 19,008.8
- Reserve s ( All Marketing ) : Rs. 1,880.9
- Assets All Marketing- ) \* : Rs. 9,708.2
- Borrowings : Rs.307312.6
- Business Turnover ( All Marketing ) : Rs. 106,708.1
- Agricultural Produce Marketed : Rs. 32,863.4
- Agricultural Requisites Sold : Rs. 12,479.0
- Consumer Goods Sold : Rs. 13,344.6
- Number of Socy. Owning Godowns : 3280
- Number of Godowns Owned : 11026
- Capacity of the Godowns ('000' tonnes)\* : 3327,105
- Number of Cold Storage Installed : 3,443
- Societies not Doing Marketing Business\* : 3151
- Cost of Management : Rs. 1375.9
- % Cost on Salary : 45%
- Societies in Profit : 3438
- Societies in loss : 2533
- Employment : 30,240

\* Fgs. for the Year 1995-6

SHARE CAPITAL AND MEMBERSHIP GROWTH OF PRIMARY COOP. MARKETING SOCIETIES (ALL PURPOSE )

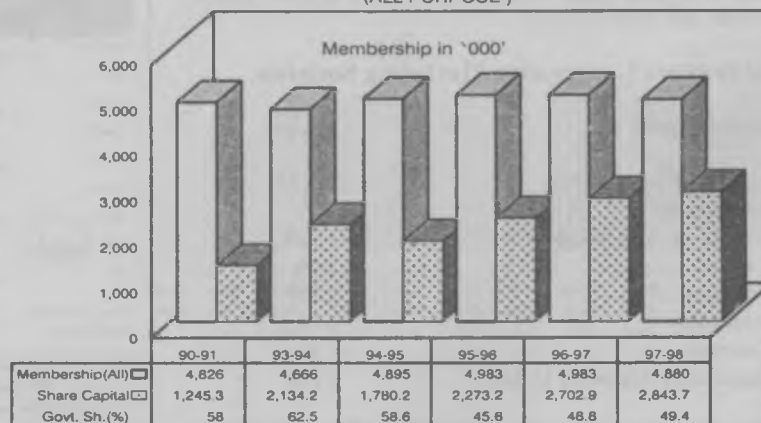

BUSINESS TURNOVER OF TRIFED

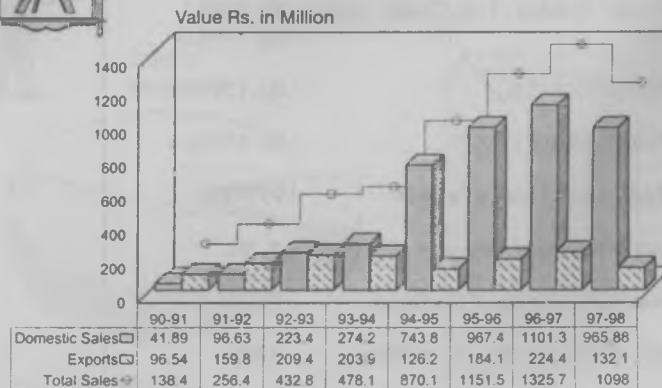

**(State+ District) Coop. Marketing Federations**  
(1997-98) (Value Rs. In Million)

- State Apex General Purpose Fedns. **	: 29
- State Level Special Marketing Fedns **	: 22
- Membership State Fedn	: 111,042
- Share Capital State Fedn	: 3059.0
(a) Govt. Participation in Sh capital	: 87.1%
- Reserves	: Rs. 5895.8
- Working Capital ( State)	: Rs. 12465.1
- Business Turnover (state)	: Rs. 75826.0
(a) Agrl. Produce Marketed	: Rs. 27155.5
(b) Agrl. Requisites Sold	: Rs. 29590.2
(c) Connsuer Goods Sold	: Rs. 13709.4

**District Marketing Federation**

- Number of District / Central Level Fedn.	: 453
- Membership	: 33,55,637
- Share Capital	: Rs. 787.86
(a) Govt. Participation	: 48.1%
- Working Capital ( Central)	: Rs. 10804.3
- Reserves	: Rs. 386.1
- Assets *	: Rs. 97024.9
- Business Turnover (Central)	: Rs.31748.1
(a) Agrl. Produce Marketed ( Central.)	: Rs. 22,752.5
(b) Agrl. Requisites Sold ( Central.)	: Rs. 7,430.4
(c) Consumer Goods Distributed	: Rs. 1,398.5

\*\* Fgs of 36 reported fedns (GeneralCommodity)

**INTERNAL TRADE OF NAFED**



Value Rs. in Million

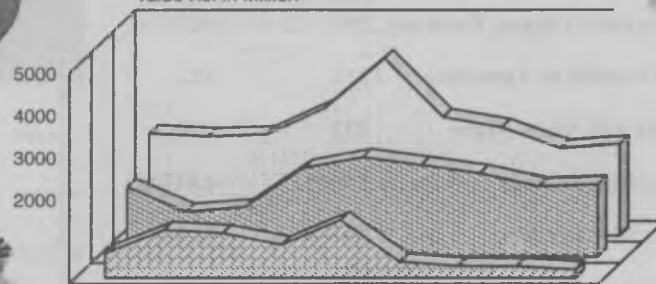

	90-91	91-92	92-93	93-94	94-95	95-96	96-97	97-98	98-99
JT. VENTURE	581.6	1131.5	1058.7	787.6	1372	384.9	284.4	277.6	197.7
OUTRIGHT	1665.7	1066.7	1181.1	2108.9	2364.6	2182	1984.7	1676.9	1722.7
TOTAL	2421.8	2356.6	2401.3	3033.4	4213.5	2810.3	2572.8	2078.6	2181.1
CONSIGNMENT	174.5	158.4	161.4	136.9	476.9	243.4	303.7	124.1	260.5
OUTRIGHT(%)	68.8	45.3	49.2	69.5	56.1	77.7	77.1	80.7	79
JT VENTURE(%)	24	48	44.1	26	32.6	13.7	11.1	13.3	9.1

**FOREIGN TRADE OF NAFED**



Value Rs. in Million

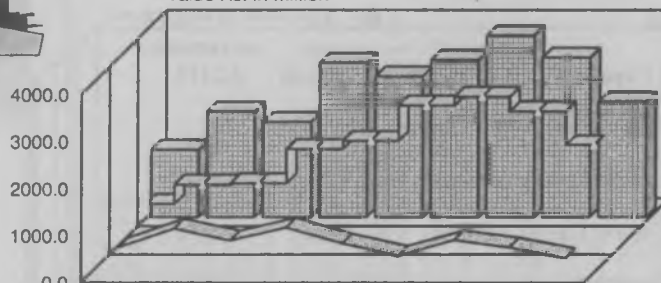

	90-91	91-92	92-93	93-94	94-95	95-96	96-97	97-98	98-99
TOTAL	1427.0	2242.0	2018.2	3279.8	2989.3	3336.7	3856.2	3385.7	2448.2
OUTRIGHT	551.0	952.0	701.2	976.3	634.8	371.5	704.2	552.2	326.5
JT. VENTURE				264.0	138.0				
OUTRIGHT(%)	38.6	42.5	34.7	29.8	21.2	11.1	18.3	16.3	13.3
JT.VENTURE(%)	0.0	0.0	0.0	8.0	4.6	0.0	0.0	0.0	0.0
SHIPPERS	876.0	1290.0	1317.0	2039.0	2216.0	2965.2	3151.9	2833.5	2121.7
SHIPPERS(%)	61.4	57.5	65.3	62.1	74.1	88.9	81.7	83.7	86.7

## Agro - Processing Cooperatives ( Primary )

### A. Sugar Cooperatives

	Value Rs. In Million	
	1997-98	1998-99
- No. of Installed Sugar Factories:	258	263
- Sugar Factories in Operation :	222	222
- Factories with State Share :	222	222
- Membership (Million) :	3.795127	4.043487
- Growers Membership :	92.5 %	92.0 %
- Non-Growers Membership :	4.98 %	4.5 %
- Cooperative Institutions :	35,262	34848
- Others :	59,904	108,793
- Share Capital :	Rs. 15,910.5	17,709.6
- Working Capital :	Rs. 87,366.1	na
- Assets* :	Rs. 78,940.15	na
- Reserves :	Rs. na	12,808.0 (1997-98)
- Annual Capacity Utilisation (Million tonnes)	8.2413	
- Ave/ Crushing Days per Annum:	132	123
- Cane Crushed ( 000 Tonnes) :	67,973	68,317
- Coops. Share/ Cane Crushing :	52.13 %	52.9%
- Sugar Produced (Mil/Tonnes) :	6982	7,062
- Coops share / Sugar Produced:	54.1 %	54.9%
- % Cpt Utilisation :	90.1 %	85.7%
- % Factories in Profit :	55.9 %	na

\* Fgs. for the year 1995-96

### STATEWISE SUGAR FACTORIES IN OPERATION

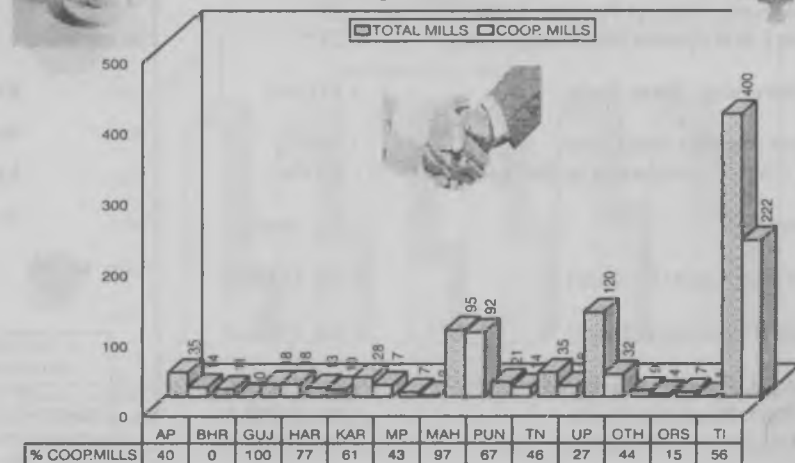

### COOPS. SHARE IN TOTAL SUGAR PRODUCTION & CAPACITY UTILISATION

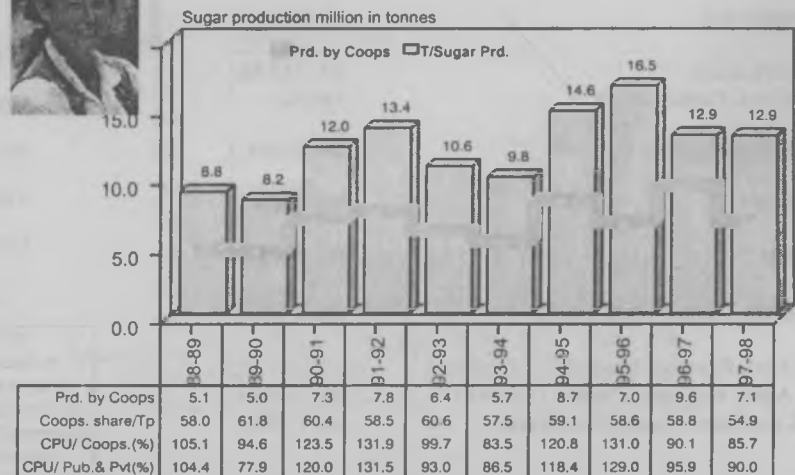

Prd. by Coops	5.1	5.0	7.3	7.8	6.4	5.7	8.7	7.0	9.6	7.1
Coops. share/Tp	58.0	61.8	60.4	58.5	60.6	57.5	59.1	58.6	58.8	54.9
CPU/ Coops.(%)	105.1	94.6	123.5	131.9	99.7	83.5	120.8	131.0	90.1	85.7
CPU/ Pub. & Pvt.(%)	104.4	77.9	120.0	131.5	93.0	86.5	118.4	129.0	95.9	90.0

**General Information About Sugar (Rs. in Million)  
In the Country.**

- Area under Cane Production (000 hec.)	: 4168	3940
- Tl. Sugarcane Produced ( MI/ Tonnes)	: 277	262
- Yield Per Hectare ( Tonnes)	: 66.5	66.5
- Total No. of Factories in operation	: 412	400
- Of which in Public Sector	: 65	65
- Sugar Factories in Private Sector	: 141	141
- Average Durations of Crushing (Days)	: 130	123
- Average Crushing Capty ( Tn/ Per/Day)	: 2,656	2863
- Total Cane Crushed (000 Tonnes)	: 130,379	129,135
- Total Sugar Produced (000 Tonnes)	: 12,905	12,852
<b>- Purposewise Utilisation of Sugar Cane Crushed for Different Purpose</b>		
(a) White Sugar	: 47.1 %	47.0%
(b) Seed, Feed & Chewing	: 11.8 %	11.8 %
(c) Gur & Khandsari	: 41.2 %	41.2%

**B. Spinning Mills**

(Value Rs. In Million)  
1997-98      98-99

- Total Number of Mills Organised	: 275	275
- No. of Mill Installed	: 135	137
(a) of which Cotton Growers	: 65	65
(b) Weavers	: 70	72
- No. of Spinning Mills in Production	: 135	137
- Total Number of Spindleage (Million):	3.273	3.313

STATEWISE AREA, PRODUCTION AND YIELD OF SUGARCANE IN THE COUNTRY -(1997-98)

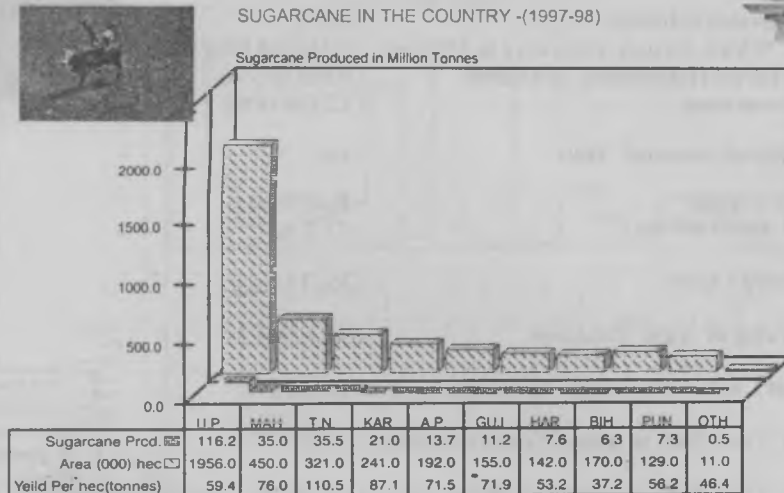

GROWTH OF INSTALLED COOPERATIVE SPINNING MILLS, MEMBERSHIP & SPINDLEAGE

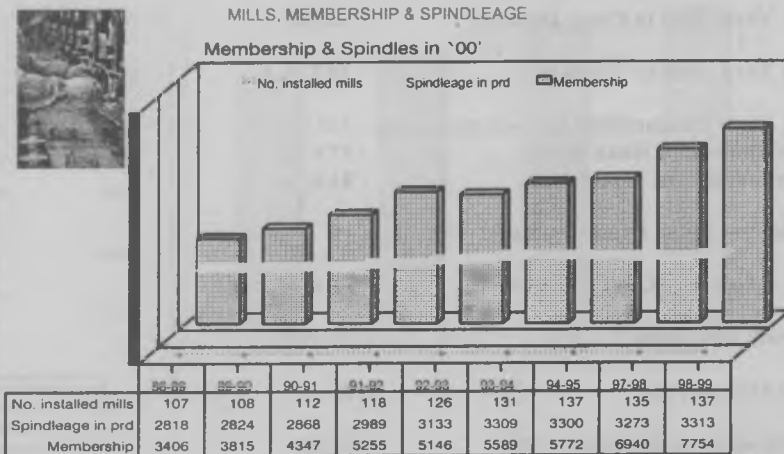

- Numbe of Roters in Coops	: 11,840
% of Roters in Cooperatives	: 8.51 %
- Membership (Million)	: 0.775
(a) of Which Cotton Growers (in Million)	: 0.345 (68.9%)
(b) Weavers (Handloom) in Million	: 0.035 (6.3%)
(c) Powerloom	: 22,838 (4%)
- Number of reported Mills	: 86
- Share Capital	: Rs.8759.0
- Govt. Participaion	: 71.7 %
- Working Capital	: Rs. 17316.8
Sale Value of Yarn Produced	: Rs.12955.2
- Sale of Cone Yarn (Qnty in Million Kg.)	: 130.996
- Cone Yarn Sold to Coop. Weavers (mill-kg)	: 20.793 *
- Cone Yarn Sold to Traders ( Million Kg.)	: 112.45 *
- Hank Yarn Sold (million Kg.)	: 63.895 *
- Hank Yarn Sold to Coop. Weavers	: 24.898 *
- Hank Yarn Sold to Traders	: 38.725 *
- Total Yarn Production(Qnty)-in million Kg.:	140.7
(a) Production of Hank Yarn	: 57.0 %
(b) Production of Cone yarn	: 43.0 %
- Number of Mills Exported Yarn	: 19 *
- Yarn Exported ( Qnty ) - million Kg.	: 12.57 *
- Capacity Utilisation *	: 78.29%
- No. of Mills in Profit	: 72
- Employment in Reported Mills	: 68,630

\* - fgs for the year 1995-96



### SHARE OF COOPERATIVES IN SPINDLEAGE & PRODUCTION OF YARN

\* Fgs. of reported mills from Mah,Pun,Raj,U.P & Pon

■ Ym prd.(coop)ml-kg    □ Spnd in Coop (ml)  
 ■ Tl. spndl (million)    \* Tl. Yarn Prd.(ml-kg)

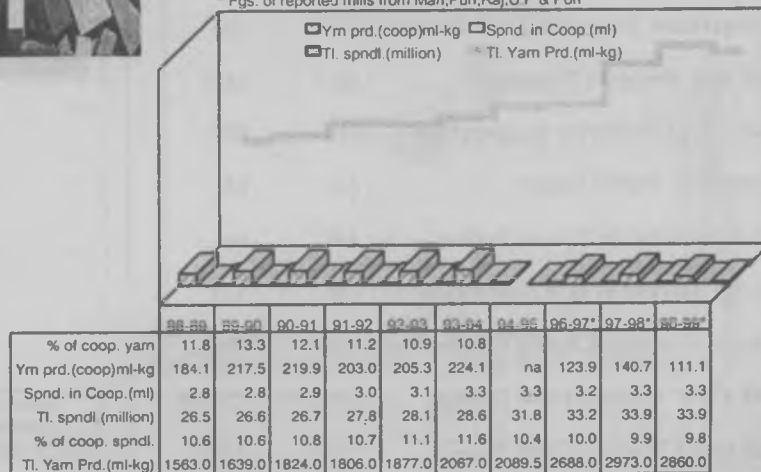

### WORKING TRENDS OF COOPS. SPINNING MILLS AND NET AMOUNT OF PROFIT/LOSS (Rs. in Crores)

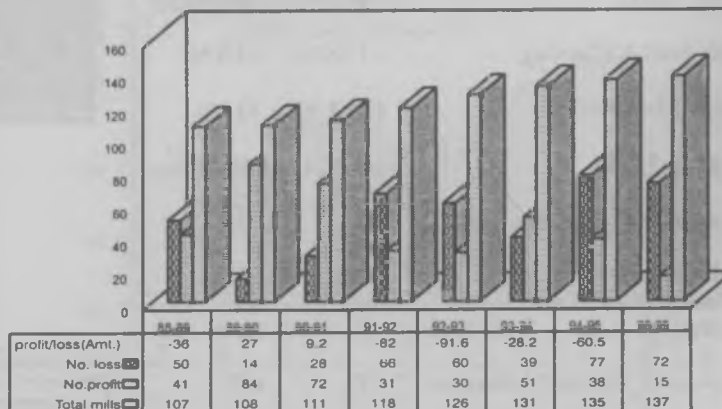

### D. Other Agri-Processing Coops.

- No. of Food Grains Processing Units	: 683
- Number of Rice Mills	: 597
- Number of Dal Mills	: 74
- Others( Flour Mills, Barley, Husk, Maize)	: 13
- Number of Oil Mills (installed)	: 140
- Fruits & Vegetable processing units	: 127
- Plantation Crops (Tea )	: 23
- Coffee	: 6
- Cashew	: 2
- Rubber	: 25
- Cocoa	: 6
- Copra	: 6
- Isabgol	: 1
- Strawboard	: 1

### Transport Cooperatives : Value Rs. in Million

- No of Societies	: 6198
- Membership	: 1,16,319
- Share Capital (a) of Which Govt. Participation	: Rs. 191.6 : 5.6%
- Reserves	: Rs. 67.9
- Working Capital	: Rs. 1379.4
- No. of Societies in Profit	: 837
- Employment	: 4,034

### Hospital Cooperatives :

- No of Societies	: 137
- Membership	: 91,744
- Share Capital	: Rs. 52.43
- Govt. Participation	: Rs. 54.1%
- Income from Services & Sales	: Rs. 5.4

Statewise Food Grains Processing Units Assisted by NCDG  
During the year 1998-99

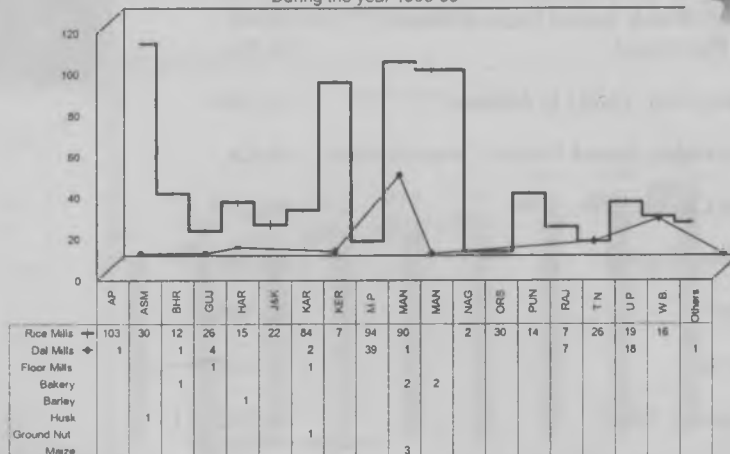

GROWTH OF TRANSPORT COOPERATIVES

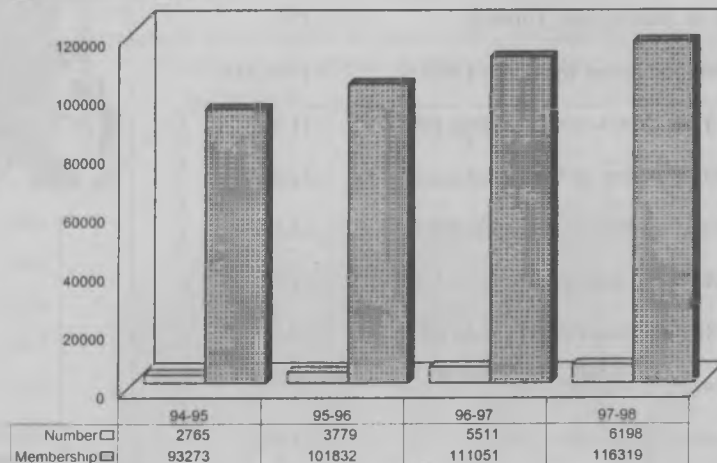

### C. Dairy Cooperatives

—(Value Rs. in Million)

- Number of Dairy Cooperatives	: 87,755
(a) Of Which Anand Pattern Coops.	: 78,945
(b) Functional	: 58,994
- Membership Total (in Million)	: 13.1409
- Membership Anand Pattern Coops (Million)	: 10.026
- Share Capital	: Rs. 2351.4
- Working Capital	: Rs. 10831.2
- Assets*	: Rs. 7295.7
- Reserves	: Rs. 1623.9
- Turnover ( Total)	: Rs. 53,574.1
	1998-99      October,98
- Average Milk Procured Per Days ( 000 lt.)	: 12,894
- During Peak Season Per Days ( 000 lt.)	: 14,650
- Number of Milksheds( Unions)	: 170
- Total Milk Procured by Coops ( 000 lt)	: 4706,310
- Liquid Milk Marketed Per Day (000 lt)	: 11,826
- Skim Milk Powder (SMP) Produced (MT)	: 52,613
- Skim Milk Powder (SMP) Sold (MT)	: 42,728
- Whole Milk Powder (WMP) Produced(MT)	: 11,728
- Whole Milk Powder (WMP) Sold (MT)	: 9,624
- White Butter Produced (MT)	: 35,281
- Table Butter Produced (MT)	: 29,927
- Baby Food Produced (MT)	: 27,067
- Ghee Production(MT)	: 51,058



GROWTH OF DAIRY COOPERATIVES

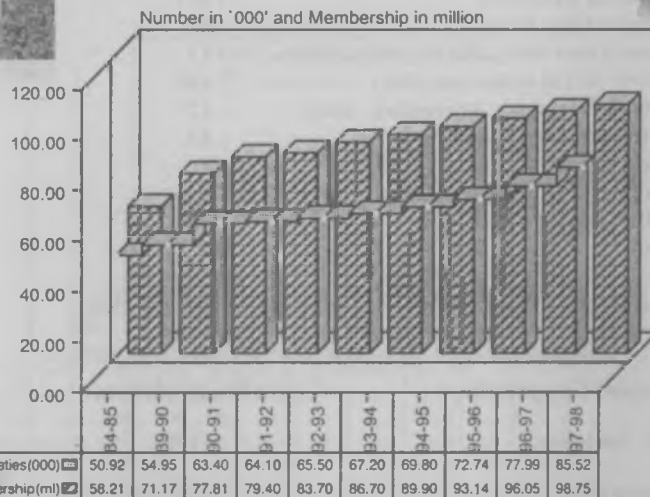

PROCUREMENT AND MILK MARKETING BY COOPS

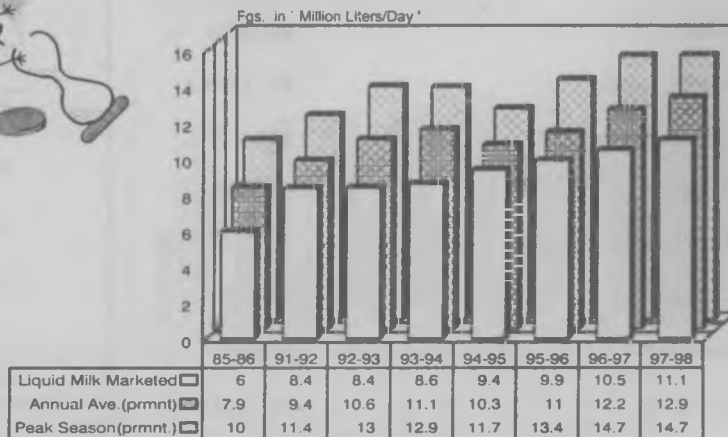

(Value Rs. In Million)

- Processing Capacities ('000'lpd)	: 26,500
(a) Rural Dairies	: 20,450
(b) Metro Dairies	: 725
- Milk and Milk Products Sold	: Rs. 30962.6
- Increase in Average Yields (1992)	
(a) Cow(lp/d)	: 504 *
(b) Buffalows(lp/d)	: 866 *
- Employment in Dairy Coops	: 95,045

**General Information About Milk**

	97-98	98 Octobe
- Total Milk Production ( MT)	: 70,558	74.0
- Malted Food Products (MT)	: 55,000	65,000
- Condensed Mild Produced (MT)	: 7,800	9,000
- Production of Chees ( MT)	: 9300	5,000
- Live Stock (1992 Census): Total (000)	: 4,70,145	
(a) Cattle	: 2,04,533	
(b) Buffaloes	: 84,239	
(c) Sheep	: 50,781	
(d) Goats	: 115,281	
(e) Horses & Ponies	: 826	
(f) Pigs	: 12,795	
(g) Mules	: 197	
(h) Donkeys	: 970	
(i) Camels	: 1035	
(j) Other Live Stocks	: 60	
- No. Veterinary Hospitals	: 7482	
- Veterinary Dispenseries	: 15,278	
- Veterinary Aid Centres	: 22,761	

Source: NDDDB, Member Organisations

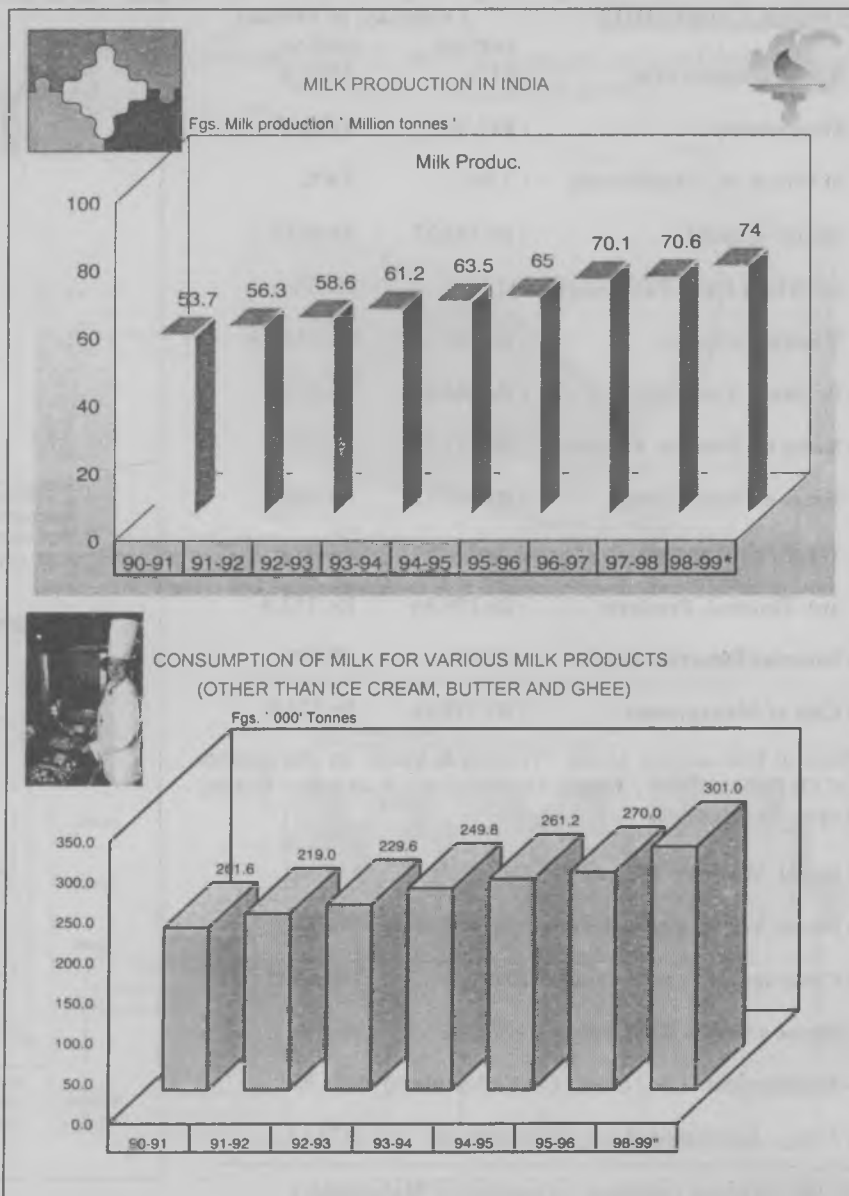



## Women Cooperative

( Value Rs. In Million)

	1997-98	1998-99
- No. of Cooperatives	: 8714	8006 @
- Membership	: 897,780	828,586
- of Which SC Membership	: 2.5%	3.0%
- Share Capital	: Rs.204.23	Rs.163.1
- of Which Govt. Participation:	12.8%	21.9%
- Working Capital	: Rs.2041.39	Rs. 1167.9
- Business Turnover	: Rs.984.48	Rs. 922.0
- Value of Product Produced	: Rs.127.52	Rs. 108.1
- Value of Sales (Total)	: Rs.351.13	Rs. 436.0
(a) Raw Materials	: Rs.79.39	Rs. 87.8
(b) Finished Products	: Rs.179.94	Rs. 153.4
- Societies Incurred Profit	: 37.9%	39.2 %
- Cost of Management	: Rs.170.26	Rs.176.9

General Information about Women & Youth by the schemes Of TRYSEM, IRDP, Indira Awas Yojna & Jawahar Rozgar Yojna Programmes

	1997-98
- No. of Woment Trained in TRYSEM	132,841
- No. of Youth Trained under TRYSEM	251,387
- Coverage of Families under IRDP	1,688,927
- House s Contd. for Women	: 43325      86,610
- Employment Gen. Under (JRY ( Lac/days)	3222.35
- Empry. Generated (EAS- lac/mandays)	: 2376.14

(a) Due to heavy reduction of societies in Maharashtra



## GROWTH OF WOMEN COOPERATIVES IN INDIA

Membership in ('000'), Value Rs. in Million

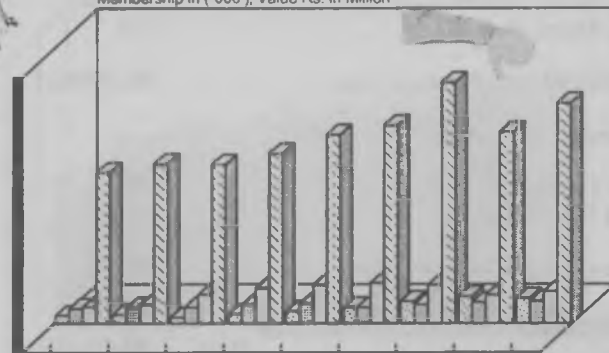

	90-91	91-92	92-93	93-94	94-95	95-96	96-97	97-98	98-99
TURNOVER	286.9	326.9	224.0	342.8	446.2	592.8	811.3	984.5	922.0
MEMBERSHIP	539.3	580.3	586.4	685.4	715.7	591.7	692.6	780.3	828.6
WOR.CAPITAL	586.2	684.9	1053.3	1295.4	1406.1	1478.9	1408.1	1051.5	1167.9
NO. OF SOCYS.	5478.0	5799.0	5772.0	6175.0	6866.0	7195.0	8762.0	6951.0	8006.0

## COVERAGE OF WOMEN AMONG TRAINED YOUTH ( TRYSEM)



WOMEN SCs/STs

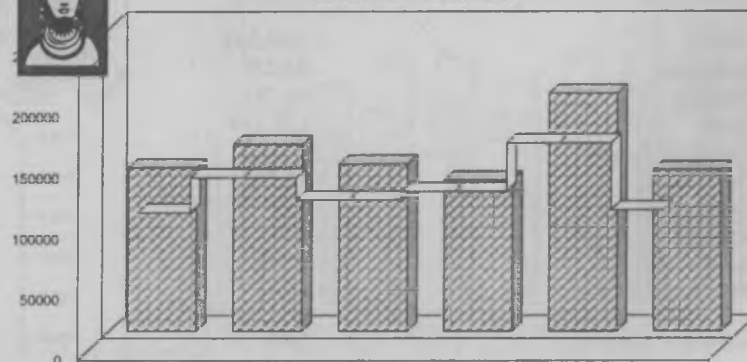

	92-93	93-94	94-95	95-96	96-97	97-98
WOMEN	134929	153981	137822	124662	195522	132841
SCs/STs	116464	145298	126978	133930	173502	118369

## Apex Housing Cooperatives ( State level)

	Value Rs. Million	Value Rs. Million
- Number of Apex Federations	: 25	: 25
- Membership	: 30,328	: 30,420
(a) Rural	: :	: 4,357
(b) Urban	: :	: 17,511
- Share Capital	: Rs. 3188.90	: 3,473.6
- Of which raised from Primaries	: 70.99 %	: 73.7 %
- Govt. Participation	: 29.00%	: 26.3 %
- Borrowings ( Total)	: Rs. 45033.2	: 49521.5
(a) of Which From LIC	: 57.9 %	: 54.6 %
(b) HUDCO	: 16.03 %	: 18.6 %
(c) State Govt.	: 4.11 %	: 1.0 %
(d) Floating Debentures	: 3.16 %	: 2.9 %
(e) Deposits ( Primaries)	: 3.61 %	: 3.2 %
(f) Banks	: 7.76 %	: 11.4 %
(g) NHB	: 6.13 %	: 6.6 %
(h) Others	: :	: 1.8 %
- Loans Distributed	: Rs.45846.5	: Rs. 52505.2
- Number of Houses Completed	: 1,436,380	: 1,581,533
(a) Rural	: 712,808	: 812,065
(b) Urban	: 353,946	: 388,563
- Houses Under Construction	: 437,950	: 440,641
(a) Rural	: 101,824	: 103,068
(b) Urban	: 53,472	: 53,929

## BORROWINGS OF APEX HOUSING FEDERATIONS (1998-99) Value Rs. in Million

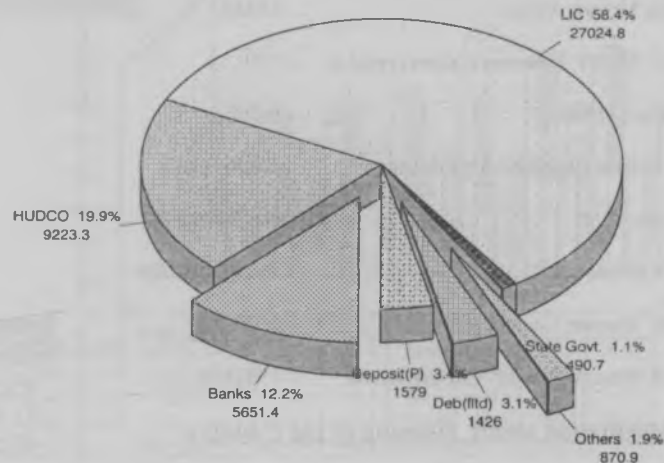

## HOUSING STOCK AND HOUSING SHORTAGE IN INDIA (1991-1997)

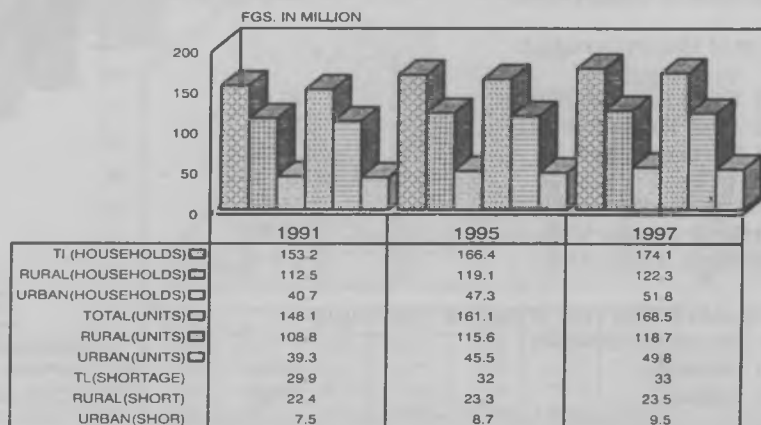

### Housing Cooperatives (Primary) (Value Rs. In Million)

	1996-97
- No. of Housing Cooperatives	: 90,000
- Of which in Urban Areas	: 22463
- Number of SC/ST Housing Coops.(regd.)	: 779
- Membership (Million)	: 6.000
- Of which Urban Membership(Million)	: 2.406
- Share Capital	: Rs. 3616.07
- Working Capital	: Rs. 42404.386
- Number of Houses Constructed	: 1979,423
- Number of Houses Under Construction	: 195,383

### General information about Housing in the Country

- No. of House Holds in India ( in Million)	: 174.1
- Stock of Houses in India (Million)	: 168.50
(a) Stock of Rural Houses	: 118.7 (70.4%)
(b) Stock of Urban Houses	: 49.8 (27.0%)
- Type of Houses Occupied:	
(a) Pucca Houses (million)	: 41.61
(b) Semi Pucca (million)	: 30.95
(c) Kucca (million)	: 27.44
- Housing shortage (million)	: 31.0
(a) Rural Houses( Million)	: 23.3
(b) Urban Houses(Million)	: 8.7

### - Cost distribution ratio of various components in building construction:

(a) Materials	: 73%
(b) Labour	: 27%

### GROWTH OF COOPERATIVE HOUSING MOVEMENT

Figs. for Membership & Working Capital in Million

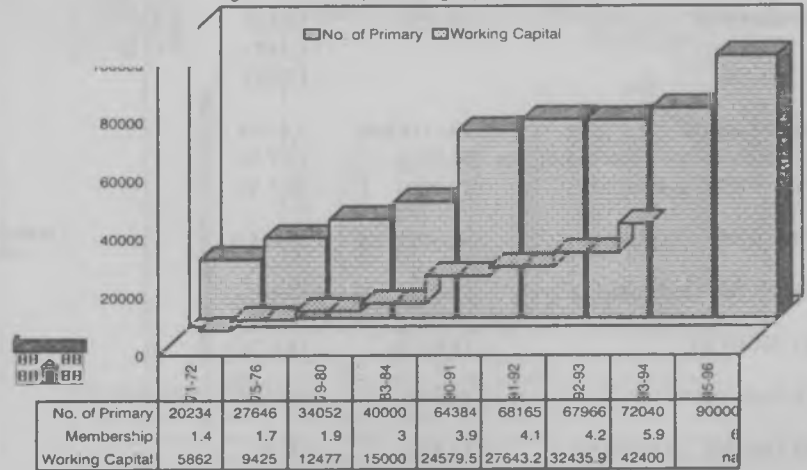

### FINANCIAL OUT LAY & INVESTMENT IN HOUSING SECTOR (PLANWISE)

Value Rs. in Crores ( Ten million = 1 crore)

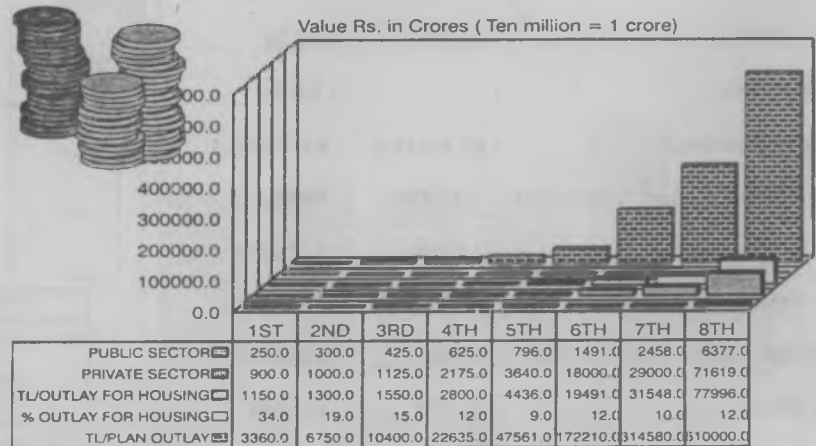

<b>Farming Societies :</b>	<b>(Value Rs. in Million )</b>	
	<b>1996-97</b>	<b>1997-98</b>
- No. Of Societies	: 7387	7199
- Of Which Joint Farming:	2833	2826
- Membership	: 359,198	313,566
- Share Capital	: Rs.77.19	Rs. 74.55
- Govt. Participation	:	27.4%
- Working Capital	: Rs.622.14	Rs. 444.1@
- Business Operations	: Rs.293.69	Rs. 323.2

### **Irrigation Cooperatives :**

	<b>1996-97</b>	<b>1997-98</b>
- Number of Societies	: 7394	7322
- Membership	: 551,345	584,044
- Command Area( hectare )	: 1,584,458	1,584,765
(a) Area Irrigated	: 495,834	556,153
- Working Capital	: Rs.75885.9	7974.6
- Share Capital	: Rs.258.55	260.8
- Assets ( Total)	: Rs.7007.0	7040.1
- Total Work Executed	: Rs.3324.67	Rs.3203.9
(a) During the Year	: Rs.1866	na
- Cost of Management	:Rs. 419.3	Rs. 419.3*
- Employment	: 6943	6943*
- Profit Making Societies	: na	2243

**Source : ICMs, RCS and NABARD Report . @ decline due to Kerala**

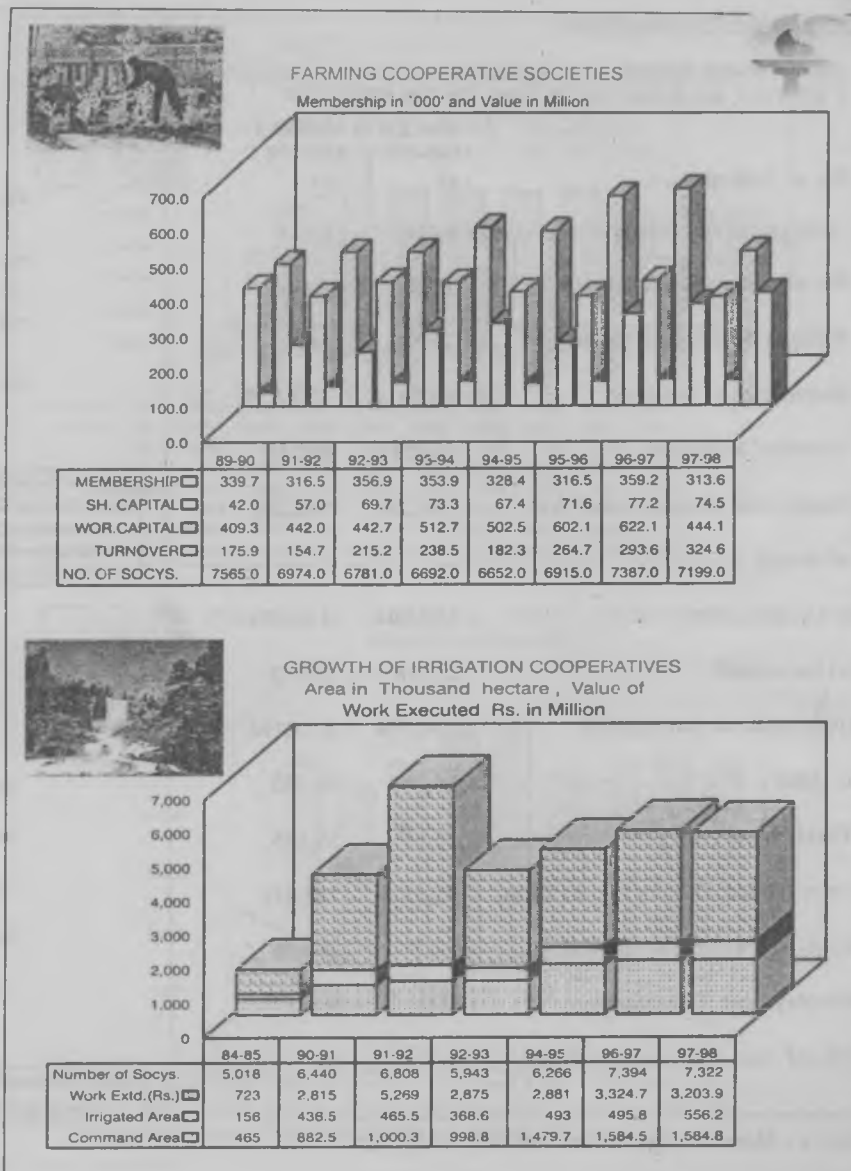

## Electricity Cooperatives

- States where Societies are operating ( AP, GUJ, KAR, MP, MAH, ORI, RAJ, & TN )		
	( Value Rs. in Million )	
	1996-97	1997-98
- No. of Societies	: 49	46
- Villages in the Areas of operation	: 8,044	8,044
- No. of Villages Electrified	: 6216	na
- Villages Electrified During Yr	: 263	446
- Membership ( Total )	: 8,03,314	7,71,925
- Societies Members	: 40,579	40,714
- Connection at the End of Yr.	: 7,48,221	748,221
- of Which		
(a) Agriculturist	: 2,03,994	2,03,994
(b) Industrial	: 23,178	23,178
(c) Domestic & commercial	: 4,34,764	4,34,764
(d) Others	: 86,285	86,285
- Total Load (KW) (Million )	: 55.65	55.655
- Sales (Units) During the Yr ( mn )	: 189.55	189.816
- Units of Power Purchased ( mn )	: 260.3	260.36
- Employment Generated	: 5441	5,441
- No. of Societies earned Profit	: 36.7%	na

Source : Member organisation, RCS & NABARD



### GROWTH OF ELECTRICITY COOPERATIVES

Number of connections in '000'

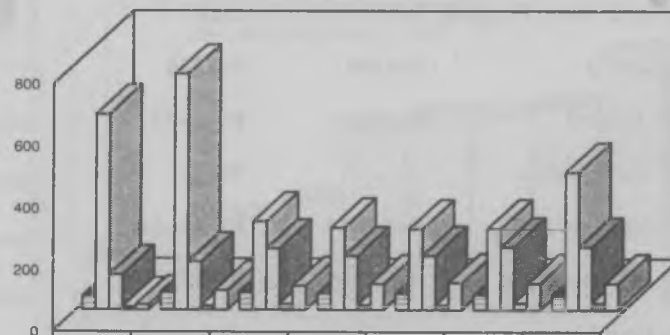

	84-85	90-91	91-92	92-93	94-95	96-97	97-98
Number of Socys	45	59	59	53	52	49	46
Villages Electrified	632	763	286	267	262	263	446
Agril. Connctions	113.7	155.8	198.8	174.7	176.6	203.9	203.9
Ind. Connctions	9.4	13.9	19.3	15.4	15.4	23.2	23.2
Other Connctions	16.4	63.5	78.5	84.9	88.9	86.3	86.3

### SALES BUSINESS OF ELECTRICITY COOPERATIVES

Units in Million

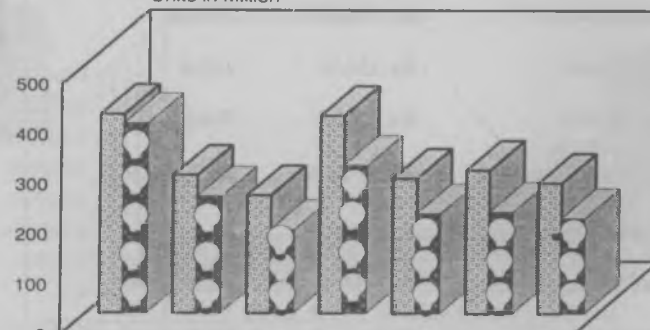

	84-85	89-90	90-91	91-92	93-94	94-95	96-97
Units Purchsed	396.4	275.2	234.8	393.9	269.2	285.6	260
Units Sold	379	232.8	166.6	295.5	199.1	202.2	189.6

**Coop. Education, Research and Training  
Cooperative Education Programmes by:**

State Cooperative Unions	1997-98	1998-99
<b>Total Members Trained</b>	<b>: 1182,532</b>	<b>1158,162</b>
- General Education Programme	: 8,31,327	7,94,449
- Women Education Programme	: 1,09,217	1,03,207
- Youth Education Programme	: 1,25,595	1,43,629

**National Cooperative Union of India (Education Prg.)**

(a) Under Developed State Prg.	: 91,559	93,132
(b) Coop. Education ( Handloom )	: 10,695	10,466
(c) Coop. Education (Handicraft)	: 3,055	3,730
(d) Industrial Coop. Education Prg:	11,084	9,549

**By National Centre for Coop. Education of NCUI**

- Trainers & Leadership Devpt Prg.	: 1,295	681
------------------------------------	---------	-----

**Cooperative Training Programmes Under Overall Control of  
National Council for Cooperative Training of NCUI**

**By Vaikunth Mehta National Institute of Coop. Management**

- Sr. Level Cooperative Personnel	: 2,128	2,006
-----------------------------------	---------	-------

**By RICM/Institute of Cooperative Management (19)**

- Middle Level Coop. Personnel	: 20,844	22,649
--------------------------------	----------	--------

**By Junior Coop. Training Centre (92)  
(Administrative control of State Coop. Unions)**

Jr. Level Coop. Personnel	: 17,770	11,721
---------------------------	----------	--------

(excluding Assam, Bihar, Haryana, Nagaland & Tripura)

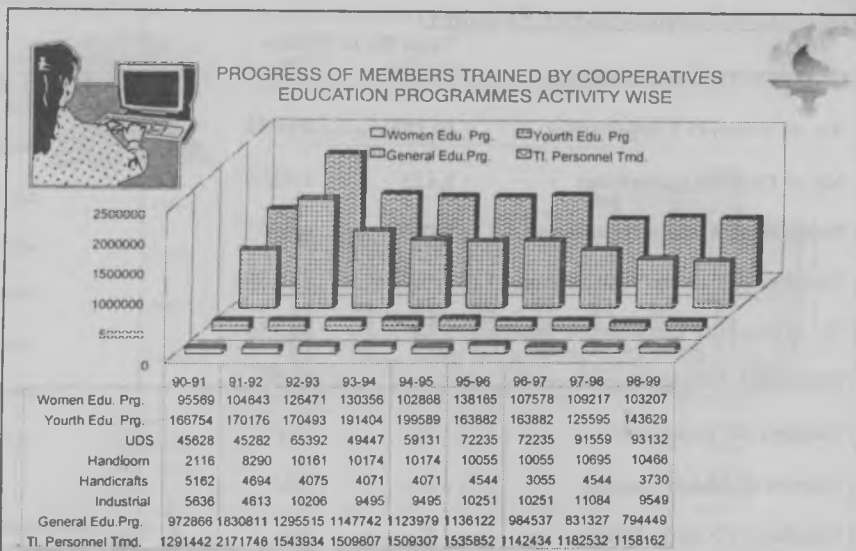

**PROGRESS OF COOPERATIVE TRAINING PROGRAMMES  
PERSONNEL TRAINED**

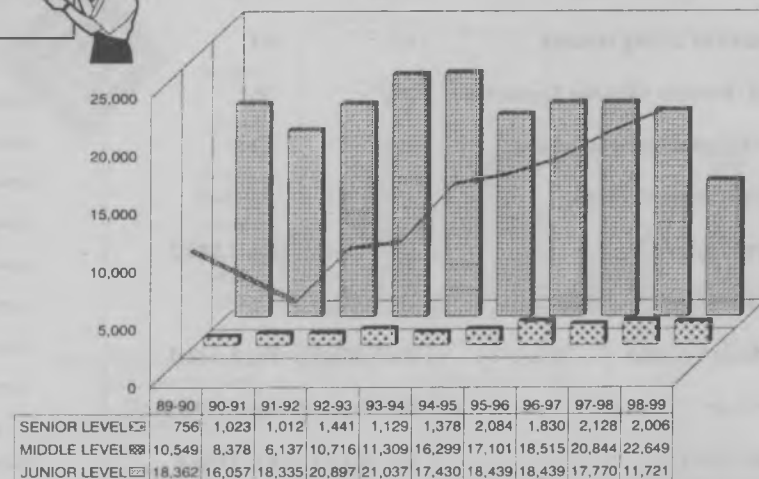

## Industrial Cooperatives ( Primary)

	Value Rs. In Million	
(a) Weavers Cooperatives	1997-98	1998-99
- No. of Weavers Cooperatives	: 19,187	19,980
- No. of Dormant Societies	: 1,425	1,425*
- Number of Cotton Handlooms	: 4950	4,950*
- Number of Looms with Coops.	: 234,043	267,800
- % of working Looms with Socy.s	: 57.8 %	51.1%
- Numbe of Woolen Handlooms	: 748	748*
- Number of Handloom	: 141	141*
- Numbe of Khadi Cotton	: 64	64*
- Number of Khadi. Wool	: 18	18*
- Number of Khadi Silk	: 2	2*
- Number of Powerloom	: 1120	1120*
- Number of Dying Houses	: 62	93
- No. of Pattern Making Factories	: 36	36*
- No. of Common Workshops	: 185	124
- Membership (Million)	: 1.974883	2.01643
- Share Capital	: Rs. 1,351.2	Rs. 2,080.2
- Of which Govt. Participation	: 18.5%	17.9%
- Working Capital	: Rs.7,606.19	Rs. 8,412.3
- Turnover	: Rs. 10496.0	Rs. 13132.6
- Total Assets	: Rs. 3023.7	Rs. 2720.4

Source : Member Organisations & NABARD



## GROWTH OF WEAVERS & NON-WEAVERS COOPERATIVES

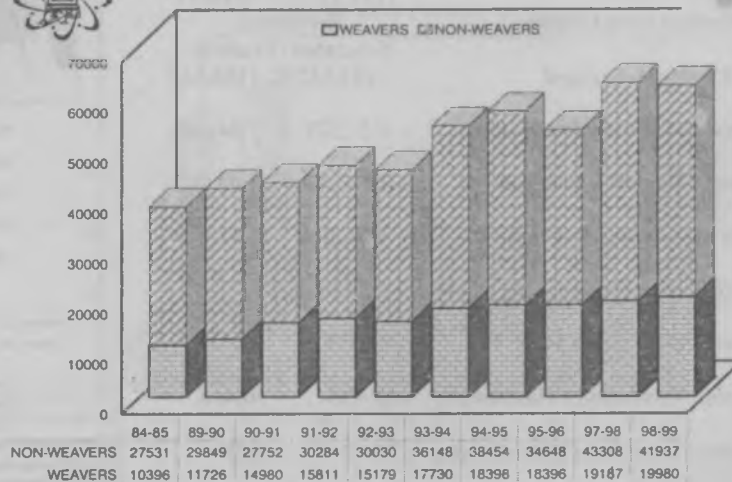

## BUSINESS TURNOVER OF WEAVERS COOPERATIVES

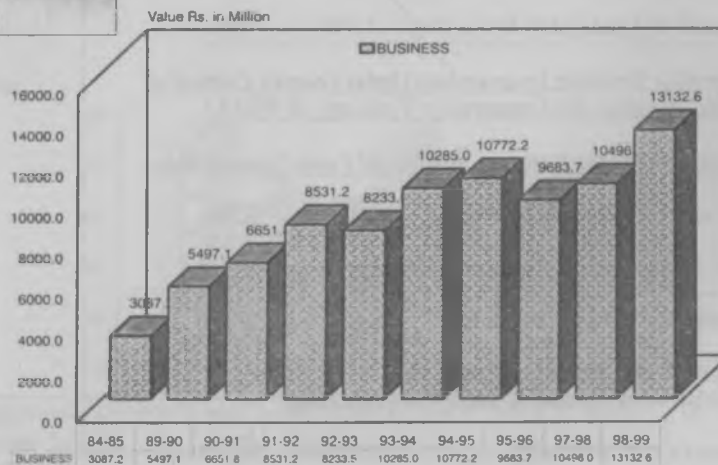

(Value Rs. in Million)  
1997-98 1998-99

- No. of Societies in Production	: 4,825	na
- Total Value of Cloth Produced	: Rs. 12610.7	13132.6
(a) Value of Handloom cloth	: Rs. 10464.2	11016.2
(b) Value of Powerloom cloth	: Rs.1695.1	1695.1*
- Raw Materials Purchased ( value)	: Rs.4577.04	9000.4
- Value of Sales	: Rs. 9514.94	16864.3
- No. of Profit Making Societies	: 24%	29.3%

**(b) Non- Weavers Cooperatives (Value Rs. In Million)**

- No. of Non- Weavers Coops	: 43,308	41,937
- Membership (Million)	: 2.42088	2.411068
- Share Capital	: Rs. 924.6	Rs. 850.8
- Govt Participation in Sh./Capital	: 38.3%	35.5%
- Working Capital	: Rs. 4046.01	4247.3
- Total Assets	: Rs. 2047.23	Rs.1601.9
- No. of Societies in Production	: 58 %	na
- Value of Product Pproduced	: Rs. 5089.04	Rs. 4595.8
- Value of Produce Sold	: Rs. 5916.3	Rs. 5370.1
-Cost of Management	: Rs.229.8	Rs. 251.0
- % of Cost on Salary	: 40.3%	39.4%

Source : NABARD & Member Organisations



PRODUCTION OF FABRICS/CLOTH

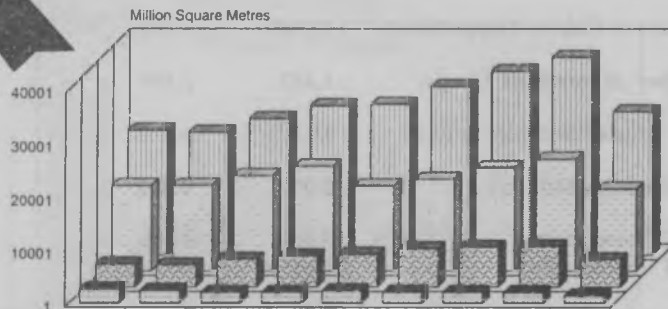

	90-91	91-92	92-93	93-94	94-95	95-96	96-97	97-98	98-99 (est)
Mill Sector	2589	2376	2000	1990	2271	2019	1957	1948	1394
Hand Loom	4295	4123	5219	5851	6180	7202	7456	7603	5173
Power Loom	16044	16089	17876	19631	15978	17201	19352	20951	15390
Total	23330	22976	25475	27902	28175	31460	34298	36856	26851
P/loom (%)	69	70	70	70	71	54	56	57	57
H/loom (%)	18	.18	20	21	20	20	19	19	19
Mill Sector(%)	11	10	8	7	7	6	6	5	5



EXPORT OF TEXTILE

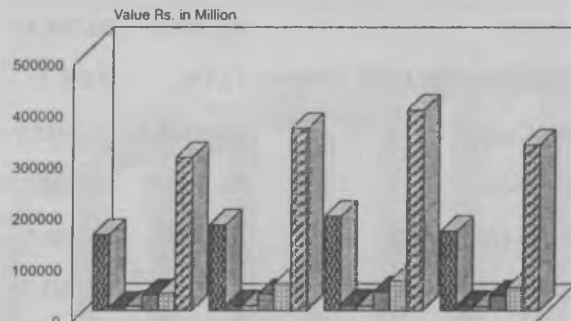

	1995-96	1996-97	1997-98	98-99 (Dec.)
READY MADE GARMENTS	148064.9	167292.4	183895.1	154690
WOOL & WOOLLENS	6807.3	10367.8	11288	8876
SILK & TEXTILES	8431.1	8806.2	9015.7	7465
MANMADE FIBRE/TEXTILE	31094	32161	37300	29603
COTTON FAB/MADEUPS/YARNE	33639.1	53301.7	58656.4	44760
TOTAL	298097.7	354779.2	391267.1	323444



## Cooperatives for Weaker Sections (Primary Level)

(Value Rs. In Million)

(a) Fishery Cooperatives	1996-97	1997-98
- Number of Fishery Cooperatives	12,968	13,055
- Number of Dormant Coops.	1,437	1,449
- % of Marine Societies to total	15.5 %	na
- Membership (Million)	2.019	2.062
(a) SC Membership	9.0%	9.3%
(b) ST Membership	10.3%	9.65%
- Membership of Marine Fisheries	42 %	na
- Membership of Inland Fisheries	58 %	na
- Fishermen Insured ( in million)		1.137
- Share Capital	Rs. 317.1	Rs. 368.3
- Govt. Participation	27.7 %	34.4%
- Total Assets	Rs. 999.6	Rs.796.8*
- Fixed Assets ( Mech. Boats & other):	12.1%	9.2% *
- Working Capital	Rs. 1345.2	Rs.1445.9
- Sales/Turnover	Rs. 884.9	Rs. 641.05*
- Fish Catch ( in tonnes)-	62,954	25,028 *
- Fish Catch ( value in Million)	Rs. 277.0	Rs. 242.7*
- Fish Exported (All Level)	Rs. 13.8	na
- Societies Making Profit	37.4 %	28.7%
- Self Emplt. Generated. ( million )	2.019	2.062

Source : Member Organisations, FISHCOPFED, NABARD, \*  
Fgs. represent only for 7 states

## FISHERIES PRODUCTION & COOPS BUSINESS

Fgs. in Million Tonnes, Coop turnover Rs. million

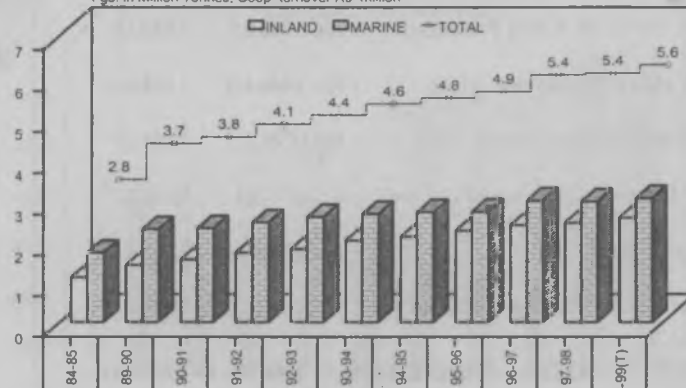

INLAND	1.1	1.4	1.5	1.7	1.8	2	2.1	2.2	2.4	2.4	2.6
MARINE	1.7	2.3	2.3	2.4	2.6	2.6	2.7	2.7	3	3	3
COOPS TURN	402.8	680	743.8	781.7	1547.5	1562.5	1494.9	980.9	884.9	641.7	



## EXPORT OF MARINE PRODUCTS

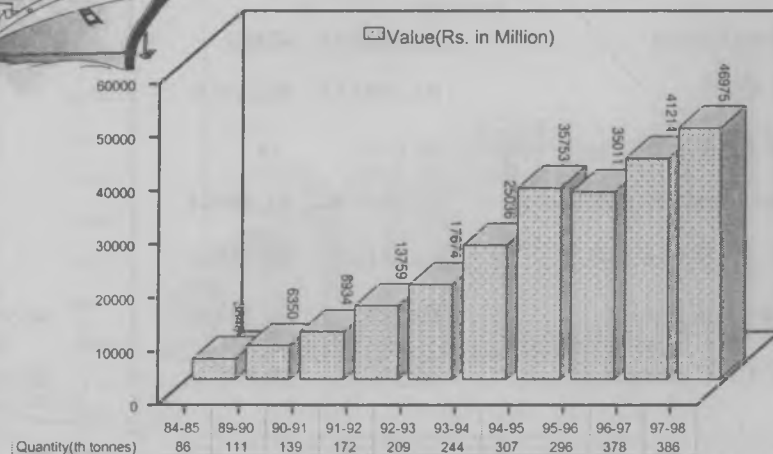

**General Information About Fisheries : India is the 6<sup>th</sup> largest Fish producer in world and 2<sup>nd</sup> in fresh water Fish Production**

**- Marine Fishery Resources**

(a) Length of Cost Line	: 8041 kms
(b) Continental Shelf ( 000 sq Kms)	: 506 kms
(c) No.of Fish landing Centres	: 2,333
(d) No. of Villages	: 3726
(e) Farmers Trained ( million )	: 0.830

**- Inland Water Resources :**

(a) Length of Rivers	: 171,334 Km
(b) Area of Reservoirs (million)	: 2.05 ha
(c) Area under Tanks & Ponds (million)	: 2.855 ha
(d) Blakish Water (million)	: 1.422 ha

**- No. of FFDA** : 422

**- Total Area under FFDA ( in million ha )** : 0.456 ha

**- Area under (BFDA )** : 733 ha

**- Average Per Capita Fish Consumption** : 3.5 Kg.

**- Per Capita Consump. in others Countries** : 11 kg.

**- Major Harbour in India (AP, KER, MAH,ORI, TN & WB)** : 6

**- Minor Harbour** : 29

**- Total Motorised Boats** : 31,726

**- Total Mechanised Boats** : 46,918

**- Total Vessels** : 174

**- Total Traditional Boats** : 1,91,207

**- Total Fish Production (MI tonnes)** : 5.388

**- of Which Marine Production** : 2.950

**- Inland Fish Production** : 2.438

**- Export of Fish and Fish Products** : Rs. 46974.8

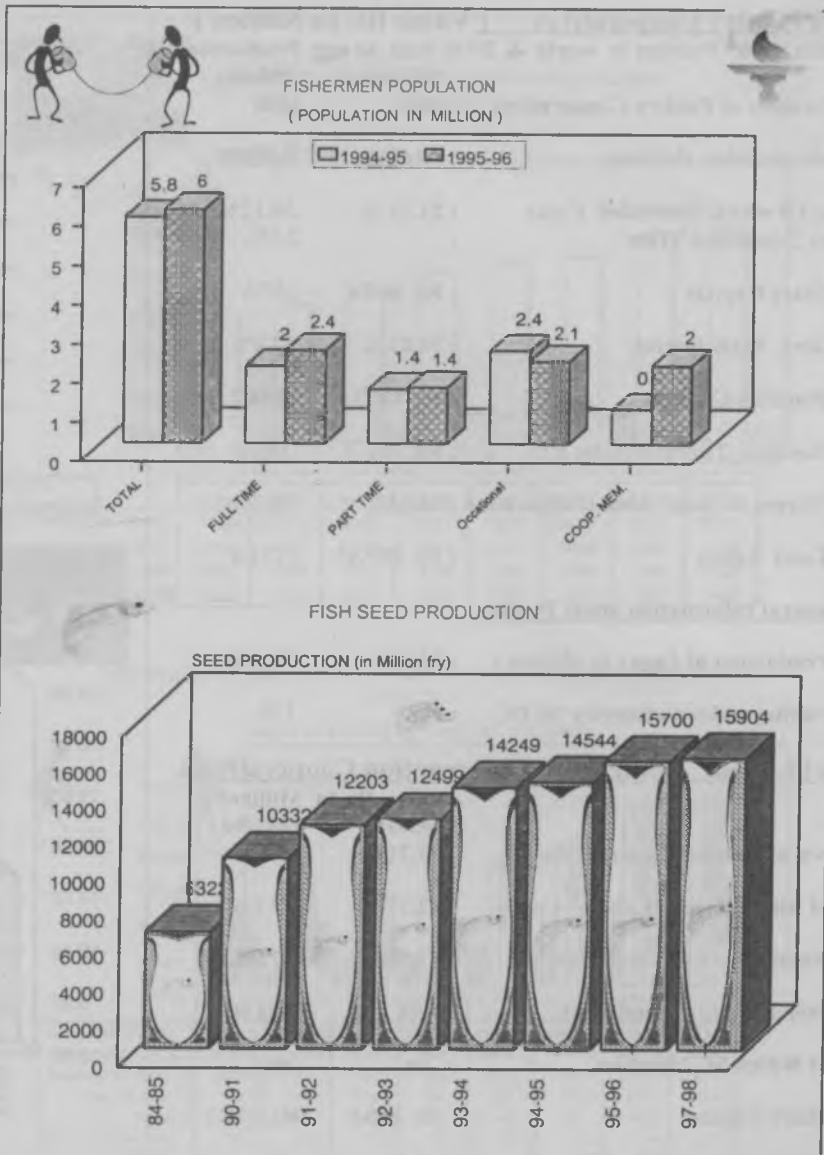

**(b) Poultry Cooperatives ( Value Rs. In Million )**India is 5<sup>th</sup> Position in world & 2<sup>nd</sup> in Asia in egg Production

	1997-98	1998-99
- Number of Poultry Cooperatives	: 4883	4890
- Membership (Million)	: 0.46219	0.47519
(a) Of which Scheduled Caste	: 21.38 %	20.12%
(b) Scheduled Tribe	:	7.1%
- Share Capital	: Rs. 96.74	157.6
- Govt. Participation	: 78.02%	52.0%
- Working Capital	: Rs. 1293.4	1294.2
- Business Turnover/sales	: Rs. 312.7	345.1
-Villages in their Area of Operation	: 16,830	16,256

- Total Assets : Rs. 889.45 1234.4

**General Information about Poultry**

- Production of Eggs ( in Million )	: 28,500	30,000
- Poultry units Assisted by NCDC	: 118	179

**(c) Labour Contract & Construction Cooperatives:**

	(Value Rs. in Million) 1995-96	1997-98
- No. of Labour Contract Socys.	: 27,711	28,958
- of which Tribale Labour Coops	: 12.27 %	12.1%
- Non-Tribale Labour Coops	: 87.7%	87.8%
- Membership ( in million )	: 1.44	1.5136
- of Which SC Members	: na	na
- Share Capital	: Rs. 280.0	Rs. 273.1
- of which Govt. Participation	: 6.3 %	9.3%

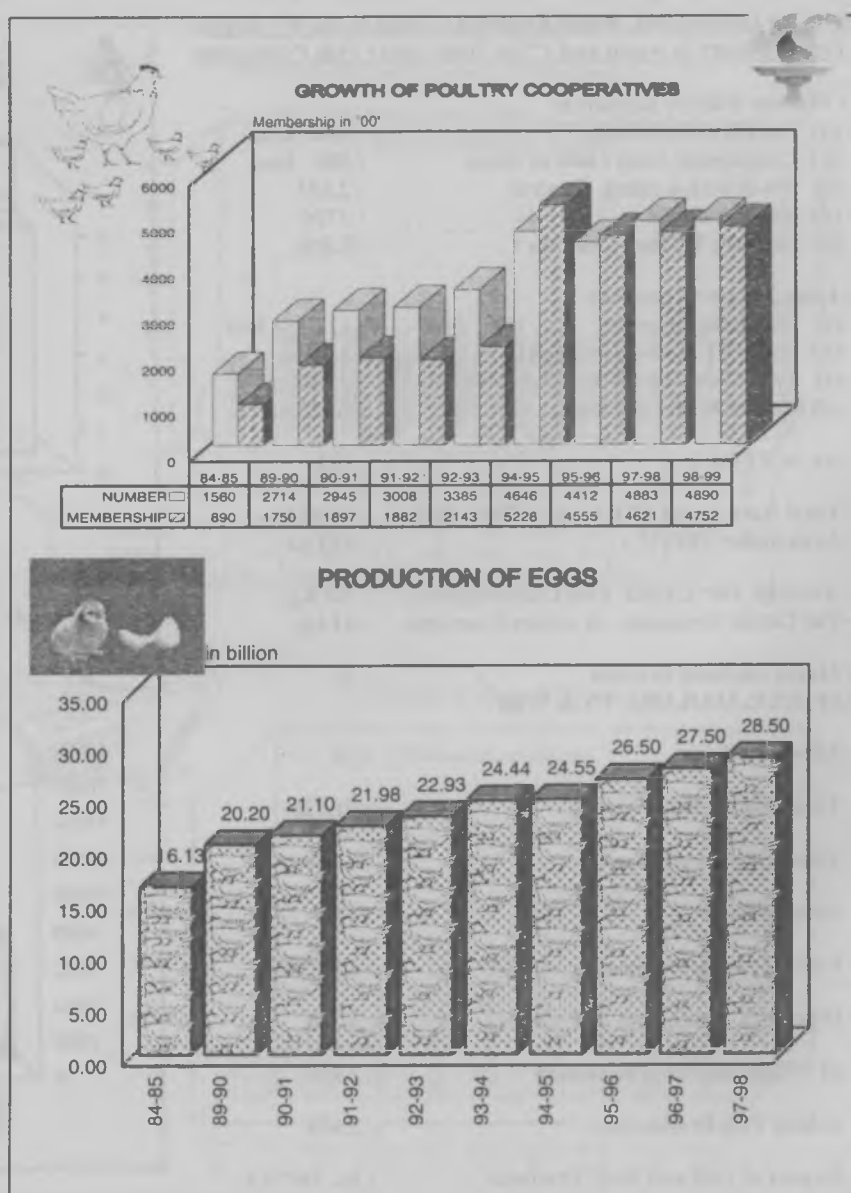

- Working Capital	: Rs. 2017.2	Rs. 1991.1
- Business Turnover	: Rs. .5,333.7	Rs. 7,507.9
- Assets	: Rs. 1632.6	Rs. 1632.6 *
- Contract Executed	: Rs. 5293.79	Rs. 5046.7
(a) Govt. Work Executed	: 65.3%	51.5%
(b) Local Bodies	: 18.24%	22.2%
(c) Others	: 8.9 %	25.75%
- % Societies in Profit	: 30.3%	24.8%

**(d) Forest Labour Cooperatives (Value Rs.In Million)**

**-Structure ( 2Tier-State and Primary)**

- Forest Labour Coops.	: 3,854	: 3394
- Membership	: 0.7638	: 0.7481
- Share Capital	: Rs. 53.3	: Rs.53.6
- Working Capital	: Rs. 2169.6	: Rs.2260.3
- Business Turnover	: Rs. 401.8	: Rs. 521.3
- Collection Work Extd.	: 82.3 %	
- Assets *	: Rs. 2372.1	: Rs. 2372.1*
- Forest Contract Taken Up:	Rs. 129.4	: Rs. 281.0
- Contract Awarded by Govt.:	Rs. 78.4%	: Rs.258.7
- Forest Produced Collected :	Rs. 107.3	: Rs. 306.8
- Value of Sales	: Rs. 277.7	: Rs. 379.1
- Societies in Profit Making :	40%	: na

Source: Member Organisation & NABARD



**LABOUR CONTRACT AND CONSTRUCTION COOP. SOCIETIES**

Value Rs. in Million

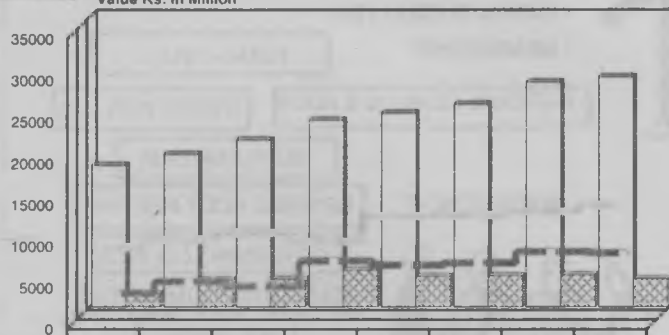

	84-85	90-91	91-92	92-93	93-94	94-95	95-96	97-98
No.(CONT.LAB) □	17089	18411	20121	22535	23382	24457	27099	27711
MEM(CONT.LAB) ▨	9245	10211	11126	10031	13104	13194	13670	14434
No.(FOREST) ▩	1581	3269	3346	4418	3648	3738	3854	3394
MEM(FOREST) ▧	2622	4022	3471	6502	6003	6275	7638	7482

**BUSINESS OF LABOUR CONTRACT AND CONSTRUCTION COOP. SOCIETIES**

Value of Work Executed Rs. in Million

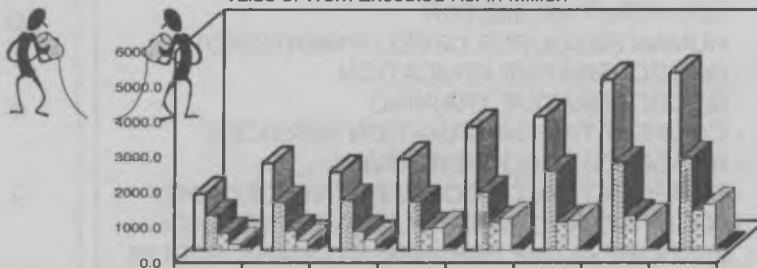

	84-85	90-91	91-92	92-93	93-94	94-95	95-96	97-98
No.(CONT. SOCY.)	17089.0	18411.0	20121.0	22535.0	23382.0	24457.0	27099.0	28957.0
WORK EXEC.(TL) □	1592.5	2465.5	2213.5	2586.1	3508.2	3797.7	4852.6	5046.7
Awarded by Govt. ▨	965.4	1335.1	1404.2	1362.1	1631.1	2232.4	2480.1	2601.2
local bodies ▩	463.2	545.2	515.5	596.9	771.5	783.2	965.8	1122.6
others ▧	163.3	262.5	293.7	627.1	882.0	837.1	849.8	1299.9
LOCAL BODIES(%)	29.1	22.1	23.3	23.1	22.0	20.6	19.9	22.2
OTHERS(%)	10.3	10.6	13.3	24.2	25.1	23.2	17.5	25.7



## WHAT IS NCUI

- APEX PROMOTIONAL ORGANISATION

- ESTABLISHED IN 1929

- MEMBERSHIP

TOTAL- 214

NATIONAL FEDN.-16 & NDDB

STATE LEVEL- 172

MULTI STATE- 25

- MANAGEMENT

GENERAL BODY MEETING

GOVERNING COUNCIL

EXECUTIVE COMMITTEE

PRESIDENT

CHIEF EXECUTIVE



## MAIN FUNCTIONS

- PROMOTION AND STRENGTHENING OF COOPERATIVE SECTOR
- HUMAN RESOURCE DEVELOPMENT(HRD)
  - (a) COOPERATIVE EDUCATION
  - (b) COOPERATIVE TRAINING
- COOPERATIVE INFORMATION SERVICES
- RESEARCH IN COOPERATIVES
- PROPOGATION OF COOPERATIVE IDEOLOGY
- LOBBYING AND IMAGE BUILDING THROUGH
  - a) COOPERATIVE PARLIAMENTARIANS' FORUM
  - b) PUBLICATION AND PUBLICITY
- INTERNATIONAL COOPERATIVE RELATIONS
- COOPERATIVE PLANNING

## FUTURE APPROACH

WITH A VIEW TO ENSURE APPROPRIATE POSITIONING OF COOPERATIVES IN THE EMERGING LIBERALISED COMPETITIVE ECONOMY, A FIVE POINT STRATEGY HAS BEEN FORMULATED AND IS CURRENTLY UNDER IMPLEMENTATION. THESE ARE AS FOLLOWS:

- FORMULATION OF NATIONAL COOPERATIVE POLICY
- FORMULATION OF MODEL COOPERATIVE ACT TO DEMOCRATISE THE WORKING OF COOPERATIVES
- PROMOTION OF COOPERATION AMONG COOPERATIVES & TO DEVELOP COORDINATION BETWEEN COOPERATIVES
- STRENGTHENING BASE LEVEL COOPERATIVE INSTITUTIONS NAMELY PACS THROUGH BUSINESS DEVELOPMENT PLAN FOR MAKING THEM SELF RELIANT
- ENHANCING INVOLVEMENT OF RURAL POOR IN THE COOP MOVEMENT BY ORGANISING THEM INTO SELF HELP GROUP & ACTIVISING MEMBERSHIP OF COOPERATIVES
- RE-ORIENTING THE ROLE AND WORKING OF FEDERAL COOPS. TO MAKE RESPONSIVE TOWARDS THE NEED OF PRIMARIES

## NEW AREAS

- DEVELOPMENT OF COOPERATIVE INSURANCE SYSTEM
- INTERNATIONAL COOPERATIVE TRADE PROMOTION
- NETWORKING OF COOPERATIVE INFORMATION SYSTEM
- HUMAN RESOURCE DEVELOPMENT
- DEVELOPMENT OF AGRO-PROCESSING INDUSTRIES
- WORKERS' COOPERATIVES.

## WHAT IS NAFED



A National Federation of Agricultural Marketing Cooperatives

Established in the year 1958

Membership



Management

GBM

Board of Directors

Chairman

Managing Director

## MAIN FUNCTIONS

- Marketing of Agricultural Produce in the Country and exports
- Processing of Agricultural produce
- Coordinate member societies in promotion of internal trade
- Canalising agency for export of onion, nigerseed and monitoring agency for import of pulses
- Nodal agency of Government of India for price support operations
- Production and marketing of agricultural machinery, implements and bio-fertiliser
- Undertakes inter-state trade to stabilise consumer prices in agricultural commodities

## NEW AREAS & FUTURE APPROACH

- Widen the business in marketing of food products, seeds and fertiliser.
- Plan to set up of second plant of Bio-fertilisers
- To set up super market in Mumbai and Chennai on the lines of Nafed Bazar at Delhi.
- Exploring the possibilities of producing and marketing of hybrid seeds in collaboration with NSC and TSDC
- Planning to provide market support to farmers throughout the country
- Take up marketing of nated brand honey throughout the country

# WHAT IS NCCF



○ A National Federation of Consumers Cooperatives

○ Established in the year 1965

○ Membership

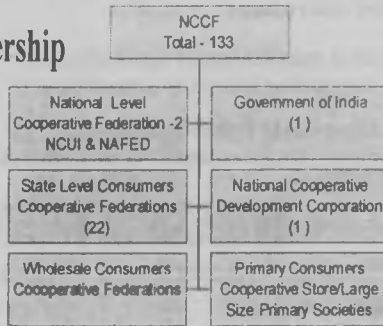

-- 107--

○ Nodal Ministry: Ministry of Consumer Affairs' and Public Distribution

○ Management

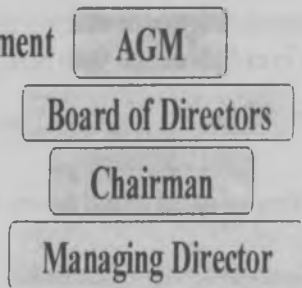

## MAIN FUNCTIONS

- To act as spokesman of the Consumer Coop. Movement
- To assist and guide member institutes to improve their operational and managerial efficiency
- To promote consumer cooperatives
- Procure and Marketing of Agri. Commodities such as pulses, foodgrains, sugar, tea and also manufactured items of daily use.
- Provide market intelligence to member organisations
- Publications of Consumers interest
- Liaison with Government of India, NCDC, ICA, PSUs, National Cooperative Organisations and manufacturers

## NEW AREAS & FUTURE APPROACH

- Diversification of activities by entering into retail trade
- Educate the consumers particularly for their rights under the consumer protection act.
- Arrange professional training programmes for the employees of the consumer cooperatives.
- Expansion of federating activities for the benefit of the consumer cooperatives.
- Strengthen the supply support to the consumer cooperatives by adding more and more items.
- Extend assistance and cooperation to the state agencies for implementation of welfare schemes meant for the poor section of the society
- Provide consultancy services to the consumer cooperatives including the stores in the colleges/universities for modernisation of their retail operations
- Expansion of import and export trade of consumer goods.

## WHAT IS NAFSCOB



○ A National Federation of Agrl. Production Credit Cooperatives

○ Established in the year 1964

○ Membership

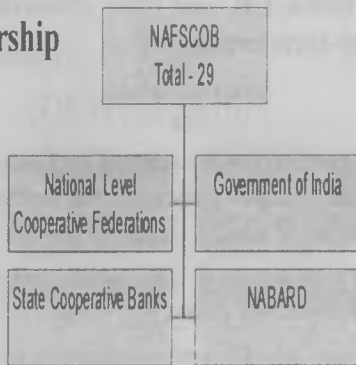

○ Management

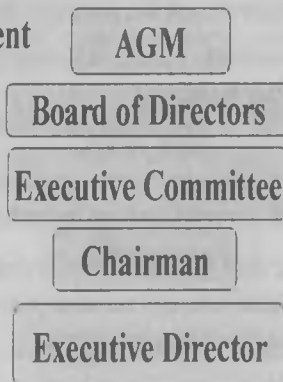

## MAIN FUNCTIONS

- Provides a common forum to the Member Banks
- Promotes and Protects the interests of the Member Banks
- Coordinates and liaison with Government of India Reserve Bank of India, National Bank and Others
- Provides research and consultancy inputs to the member Banks
- Organises conferences/seminars/workshops/meetings

## FUTURE APPROACH

- NAFSCOB will continue to ensure that effective common forum is provided for the SCBs for discussing policy issues pertaining to credit banking and also allied issues.
- NAFSCOB will continue to strive for acquiring freedom of functional autonomy to their affiliate.
- NAFSCOB will continue to work towards maintaining and restoring the principles of democracy in the management of cooperative credit Institutions.
- To develop & establish sound information network among the member banks

## NEW AREAS

- Professionalisation
- Human Resource Development & Management
- Prudent Banking & Investment Policies
- Restructuring & Revitalisation Measures



## WHAT IS NATIONAL COOP. AGRL. & RURAL DEVELOPMENT BANKS FEDN.



- A National Fedn. of Agriculture Investment Credit Cooperatives
- Established in the year 1960
- Membership

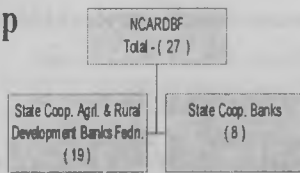

- Nodal Ministry : Ministry of Agriculture and Cooperation
- Management

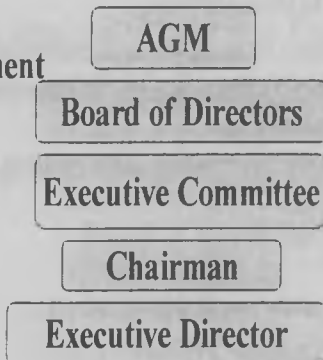

## MAIN FUNCTIONS

- Coordinating the lending and resource mobilisation programmes of SCARDBs at national level
- Publications, guidance, consultancy on investment credit
- Liaison with Govt. of India, Planning Commission, RBI, NABARD, NHB, Commercial Banks, Cooperative Banks, State bank of India, LIC and other concerned on matters relating to long-term credit

## FUTURE APPROACH

- To pursue vigorously with central and state Govts. to arrange the finances for cleansing the balance sheet of coop. investment credit institutions
- To work for restoration of democratic set up in coop. Investment credit institutions
- To promote state level investment credit institutions in those states where such institutions does not exit
- To develop & establish sound information network among the member banks

## NEW AREAS

- To identify and modernise areas of business development and diversification by member banks
- Giving guidance and assistance in redesigning the structure and operations of member banks in the emerging market environment.

# WHAT IS IFFCO



- A Multi State Cooperative Society Engaged in Production & Manufacturing of Fertilizers
- Established in the year 1967
- Membership



- Management

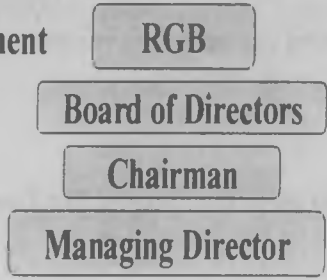

## MAIN FUNCTIONS

- Augmenting Fertiliser Production
- Ensuring timely availability of fertilisers and other agro-inputs at the farmers door-steps
- Strengthening Cooperative Fertiliser Distribution System
- Sale Point Personnel Training
- Cooperative Development Programme
  - a) Adopting 500 village level socys.
  - b) setting up 50 storage-cum- community centres
- Farmers Education and Training Programmes
- Balanced Fertilisation Programme
- Seed Production

## NEW AREAS & FUTURE APPROACH

- Enhancing further the production capacities by setting up new grass-root plants
- Joint ventures outside India
- Diversification Schemes
- Focus on strengthening cooperative system and cooperative infrastructure

WEBSITE : [www.iffco.nic.in](http://www.iffco.nic.in)

## WHAT IS KRIBHCO



A Multi Unit Cooperative Society Manufacturing Fertilizer

Established in the year 1980

Membership

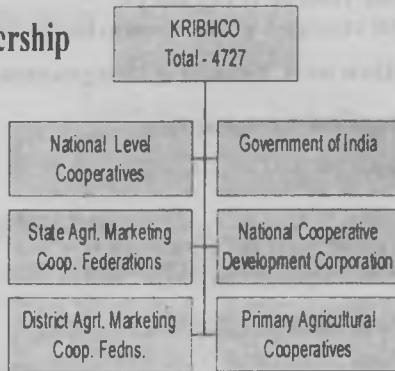

Management

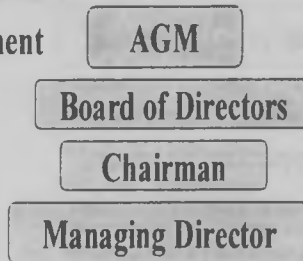

## MAIN FUNCTIONS

- Production of Chemical Fertiliser and Bio-fertiliser
- Make available Fertiliser at Farmersdoor step
- Education - Training of Farmers
- Transfer of Technology for Modern Farming
- Strengthening of Cooperative System
- Production and Distribution of Seeds

## FUTURE APPROACH

- Increase the production capacity through increase in efficiency as well as by setting-up of new projects in the country and abroad
- Reduce market risks through a planned diversification from single Product to products mix
- Make available more agro-inputs to the farmers through Seva Kendras.
- KRIBHCO Planning to target to cover almost all parts of the country

## NEW AREAS

- Diversification into other core sectors like Power, LNG terminal/port etc.

## WHAT IS TRIFED

- A National Cooperative Fedn. responsible for Procurement & Marketing of Tribal Produce

- Established in the year 1987

- Membership

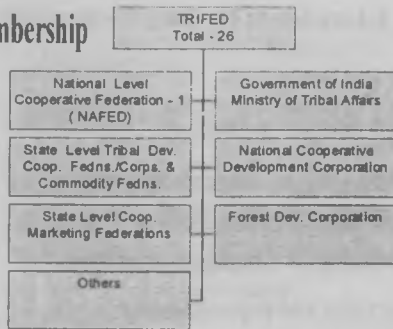

- Nodal Ministry: Ministry of Tribal Affairs

- Management

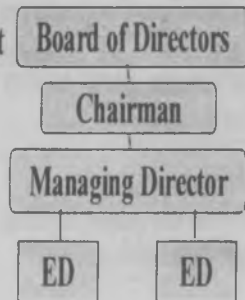

## MAIN FUNCTIONS

- Marketing of Minor Forest Produce(MFP) and Surplus Agricultural Produce (SAP) collected/cultivated by Tribals
- Marketing support to state cooperative fedn./forest corporations
- Liaison with Govt. , NCDC, State Forest Departments and Cooperatives

## FUTURE APPROACH

- Revitalization of cooperatives and state level organisations TDCC/FDCs with accent on genuine tribal growers/collectors participation
- Organisation of tribals as positive force in the village as Van Dhan Samities.
- Arming Panchayats with competent designated agencies Van Dhan Samities and LAMPs at district.
- Declaring of Minimum Support Price for MFPs
- Training to tribals on different aspects related to MFP

## NEW AREAS

- Emphasis on International Trade & Value addition
- Greater emphasis on participation of grass root level organisation of Forest/Agri produces

## WHAT IS NCHF



- A National Federation of Housing Cooperatives
- Established in the year 1969
- Membership

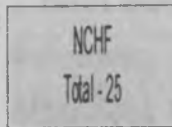

- Nodal Ministry : Ministry of Urban Employment & Poverty Alleviation
- Management

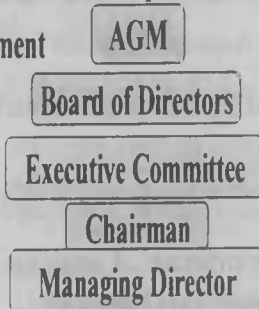

## MAIN FUNCTIONS

- Coordinate and guide members in planning and construction of Houses
- Procure and supply building materials
- Publications
- Liaison with Government and other agencies on matters related to housing cooperatives
- Impart Training and Education to Housing Cooperatives

## NEW AREAS & FUTURE APPROACH

- To ensure appropriate positioning of housing cooperatives in the liberalised economy. The following steps will be taken up to ensure smooth functioning of housing cooperatives
- i) to speed up various sanctions and requirements, a single window system will be introduced at State level
- ii) to finalise the Model Law on Housing Cooperatives
- iii) to construct more & more low income group houses for weaker sections
- iv) efforts will continue to provide more & more finances to housing cooperatives from the major lending institutions on reduced rate of interest and with procedural simplification

## WHAT IS NATIONAL COOP. DAIRY FEDN.



- A National Federation of Dairy Cooperatives
- Established in the year 1982

- Membership



- Nodal Ministry : Ministry of Agriculture and Cooperation

- Management

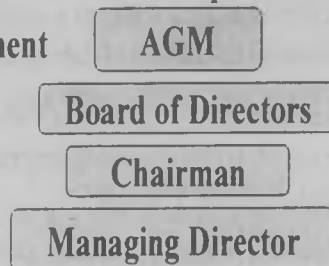

## WHAT IS NAFCUB.



- A National Federation of Urban Credit Cooperatives
- Established in the year 1977

- Membership

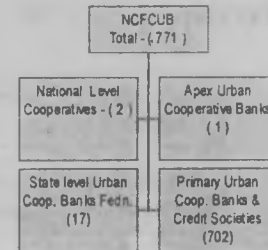

- Nodal Ministry : Ministry of Agriculture and Cooperation

- Management

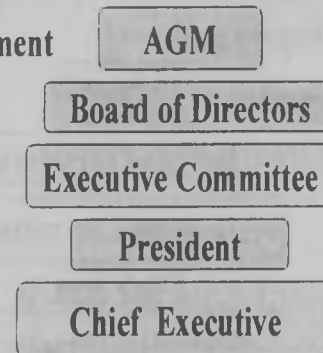

## WHAT IS NFLC



- A National Federation of Labour Cooperatives
- Established in the year 1982
- Membership

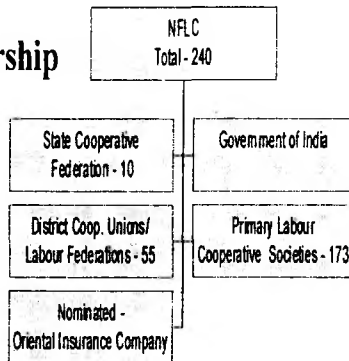

- Nodal Ministry : Ministry of Agriculture and Cooperation
- Management

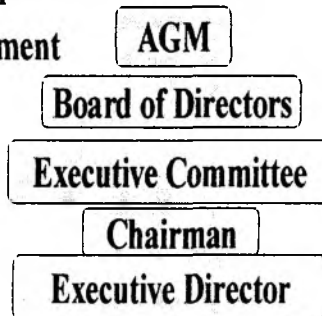

## MAIN FUNCTIONS

- Promote Labour Cooperatives
- Supply tools, implements and machinery
- Technical know - how and technology
- Research and Publications

## FUTURE APPROACH

- To promote State level Cooperative Labour Federations in the states where such structure do not exist
- Strengthening the primary labour cooperatives technically capable to handle execution of classified work efficiently and effectively
- To organise self- help group of skilled and non-skilled labour force and later on form and join the cooperatives
- Pursue insurance cover as a social security scheme of welfare for members of labour cooperatives

## NEW AREAS

- Pursue Skill Development Programme for Unskilled members(male & female)
- Pursue the project proposal with Japan Government (under bilateral agreement with Government of India)

# Population Density

Population Density  
(per sqr. Km.)

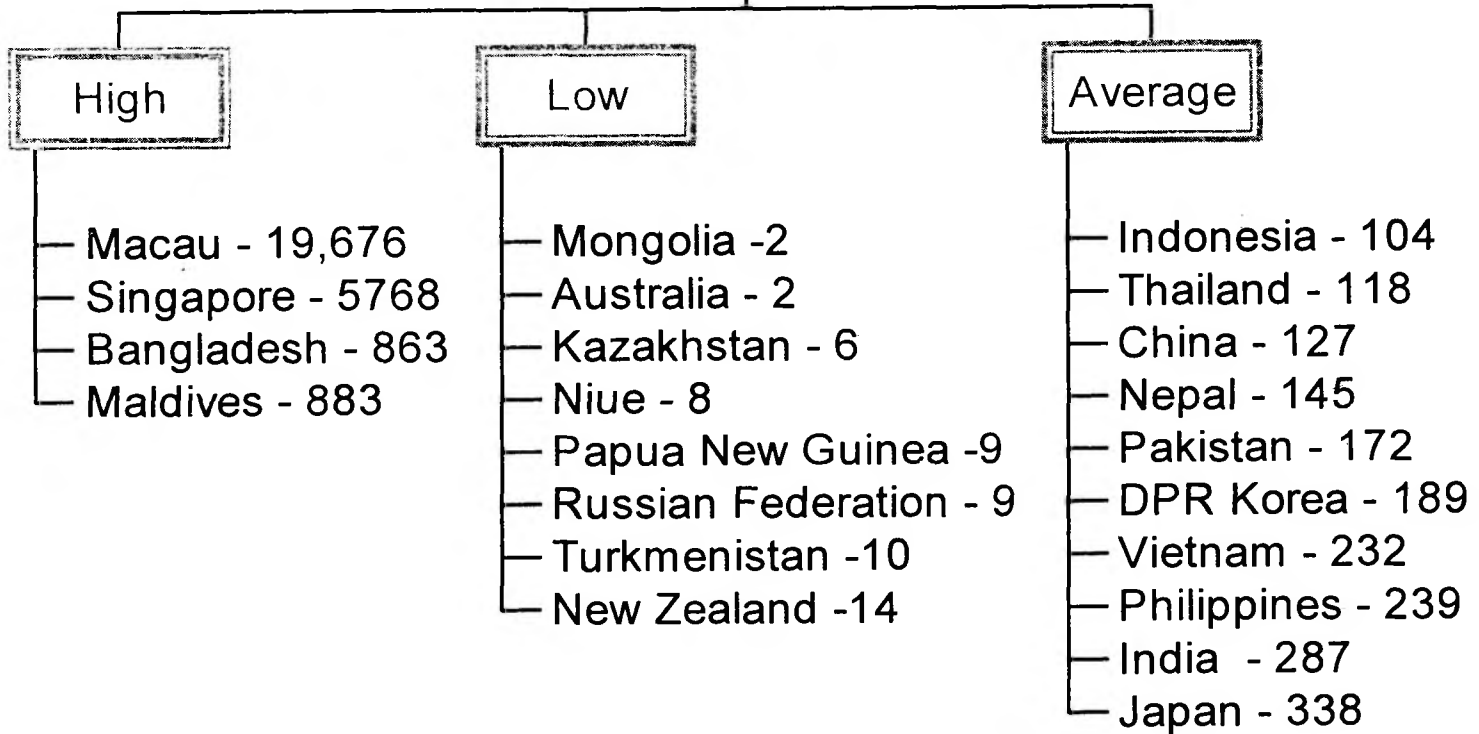



LAND USE AND AGRL. PRODUCTION IN ASIA  
(Unit of land in 1000 ha)

NAME COUNTRY	Tl. Land and % of Crop Area ( )	% of Permanent Pasture to Total	Forest & -- Other Land	Yield of Paddy & -- Wheat Kg. per/ha
BANGLADESH	13017 (74%)	5%	15% ---6%	2769 ---2054
BHUTAN	4700 (3%)	6%	66%---25%	1667 ---714
CHINA	932641 (10%)	43%	14%---33%	6331 ---4087
DPR KOREA	12041 (17%)	0%	61%---22%	3841 ---1333
INDIA	297319 (57%)	4%	23%---16%	2915 ---2643
INDONESIA	181157 (17%)	7%	62%---15%	4449 ---2643
IRAN	163600 (11%)	27%	7.0% ---55%	4240 ---1595
MALAYSIA	32855 (23%)	1%	68%---8%	3008 ---..
MONGOLIA	156650 (1%)	75%	9%---16%	.. --- 787
MYNAMAR	65755 (15%)	1%	49%---35%	3064---894
NEPAL	13680 (17%)	15%	42%---26%	2455---1606
PAKISTAN	77088 (28%)	6%	5%---61%	2827---2053
PHILIPPINES	29817(31%)	4%	46%---19%	2933 ---..
RP KOREA	9873 (21%)	1%	65%---13%	6794 ---4044
SRI LANKA	6463 (29%)	7%	32%---32%	3954 ---..
THAILAND	51089 (41%)	2%	26%---31%	2143 --- 682
VIETNAM	32549 (21%)	1%	30%---48%	3760 ---..
Australia	768230(6.3%)	54%	19% --- 21%	8244 --- 1712
Japan	37652 (12%)	2%	66% --- 20%	6416 --- 3639
New Zealand	26799 (14%)	50%	28% --- 8%	na --- 5020
WORLD	13045423(11%)	24%	32% --- 31%	3827 --- 2686

## FERTILIZER CONSUMPTION PER HECTARE

Name Country	Kg. Plant Nutrient per/ha	No. of Tractors in Use
— BANGLADESH	— 135.4	— 5300
— BHUTAN	— 0.7	—
— CHINA	— 370.7	— 688346
— DRP KOREA	— 375.1	— 75000
— JAPAN	— 375.0	— 7000
— INDIA	— 81.8	— 1354864
— INDONESIA	— 83.2	— 56000
— MALAYSIA	— 164.0	— 43295
— MONGOLIA	— 1.1	— 7011
— MYNAMAR	— 12.2	— 7818
— NEPAL	— 31.6	— 4600
— PAKISTAN	— 113.1	— 304992
— PHILIPPINES	— 63.4	— 11500
— Rep. OF KOREA	— 493.2	— 100412
— SRI LANKA	— 106.0	— 31500
— THAILAND	— 70.6	— 148841
— VIETNAM	— 214.3	— 37000
— IRAN	— 56.2	— 235000
— Australia	— 35.9	— 315000
— New Zealand	— 204.5	— 76000
— REST OF WORLD	— 63.0	— 20633683

**AGRICULTURAL TRADE IN ASIA**  
(Unit Value in million US \$)

NAME COUNTRY	Tl. Land and % of Crop Area ( )	Agricultral Products (Imports)	Agricultural Products (Exports)
— BANGLADESH	— 13017 (74%)	— 946	— 115
— BHUTAN	— 4700 (3%)	— 19	— 15
— CHINA	— 932641 (10%)	— 17519	— 14343
— DPR KOREA	— 12041 (17%)	— 326	— 51
— INDIA	— 297319 (57%)	— 2300	— 5564
— INDONESIA	— 181157 (17%)	— 5624	— 5905
— IRAN	— 163600 (11%)	— 2740	— 952
— MALAYSIA	— 32855 (23%)	— 4383	— 7822
— MONGOLIA	— 156650 (1%)	— 78	— 31
— MYNAMAR	— 65755 (15%)	— 257	— 330
— NEPAL	— 13680 (17%)	— 192	— 69
— PAKISTAN	— 77088 (28%)	— 2087	— 1396
— PHILIPPINES	— 29817(31%)	— 2805	— 1756
— RP KOREA	— 9873 (21%)	— 10755	— 1761
— SRI LANKA	— 6463 (29%)	— 624	— 876
— THAILAND	— 51089 (41%)	— 3230	— 9518
— VIETNAM	— 32549 (21%)	— 1101	— 1081
— Australia	— 768230 (6.3%)	— 2789	— 16085
— Japan	— 37652 (11.6%)	— 41790	— 1582
— New Zealand	— 26799 (12.0%)	— 1187	— 6603
— WORLD	— 13045423 (11%)	— 476218	— 463676

**AGRICULTURAL TRADE IN ASIA**  
(Unit of Land '000' Ha )

NAME COUNTRY	Tl. Land and % of Crop Area ( )	Cereals Imports --- Exports Unit '000 MT	Exports of Rice --- Wheat Unit :Rice MT & Wheat '000 MT
— BANGLADESH	— 13017 (74%)	— 1742 --- ..	— 201 --- 1110
— BHUTAN	— 4700 (3%)	— 52 --- 3	— 14 --- 23
— CHINA	— 932641 (10%)	— 10833 --- 1364	— 356854 --- 8319
— DPR KOREA	— 12041 (17%)	— 1030 --- ..	— .. --- 277
— INDIA	— 297319 (57%)	— 627 --- 4290	— 2490975 --- 626
— INDONESIA	— 181157 (17%)	— 6948 --- 27	— 197 --- 4145
— IRAN	— 163600 (11%)	— 5746 --- ..	— .. --- 3874
— MALAYSIA	— 32855 (23%)	— 3930 --- 253	— 125 --- 1106
— MONGOLIA	— 156650 (1%)	— 140 --- 15	— .. --- 125
— MYNAMAR	— 65755 (15%)	— 36 --- 330	— 92200 --- 36
— NEPAL	— 13680 (17%)	— 74 --- 69	— .. --- 3
— PAKISTAN	— 77088 (28%)	— 1980 --- 1396	— 1600524 --- 1968
— PHILIPPINES	— 29817(31%)	— 2232 --- 1756	— .. --- 946
— RP KOREA	— 9873 (21%)	— 12293 --- 1761	— 67 --- 2232
— SRI LANKA	— 6463 (29%)	— 555 --- 876	— 1195 --- 172
— THAILAND	— 51089 (41%)	— 1043 --- 9518	— 5454350 --- 724
— VIETNAM	— 32549 (21%)	— 436 --- 1081	— 1045000 --- 391
— Australia	— 768230 (6.3%)	— 42 --- 19920	— 566508 --- 2
— Japan	— 37652 (11.6)	— 26946 --- 414	— 43 --- 5928
— New Zealand	— 26799 (12.0%)	— 316 --- 7	— 115 --- 194
— World	— 1304523 (11%)	— 239212 --- 463676	— 17932500 --- 113314

IMPORT - EXPORT BUSINESS OF IMPORTANT AGRICULTURAL COMMODITIES  
IN ASIAN COUNTRIES

NAME COUNTRY	Palm oil Import --- Export Units in MT	Coffee( Green +Roast ) Import --- Export Units in MT	Tea Import --- Export Units in MT	Cotton Lint Import --- Export Units in MT
— BANGLADESH	— 106700 — ..	— 58 — ..	— 14 — 26445	— 38000 — 350
— BHUTAN	.. — ..	— 21 — ..	— 189 — ..	.. — ..
— CHINA	— 1078220 — 160447	— 15030 — 165	— 8981 — 173145	— 958908 — 5781
— DPR KOREA	— 14000 — ..	— 1300 — ..	.. — ..	— 4000 — ..
— INDIA	— 1254400 — ..	— 800 — 157500	— 1100 — 132700	— 2900 — 277600
— INDONESIA	— 107553 — 1671957	— 311 — 366604	— 190 — 101532	— 492166 — 784
— IRAN	— 74300	.. — ..	— 20000 — ..	.. — 19000
— MALAYSIA	— 14363	— 22528 — 611	— 8577 — 492	— 77717 — 233
— MONGOLIA	.. — ..	.. — ..	— 4000 — ..	.. — ..
— MYNAMAR	— 63983 — ..	.. — ..	.. — ..	— 300 — 400
— NEPAL	— 15717 — ..	— 1 — .. 5	— 475 — 9	— 617 — ..
— PAKISTAN	— 984423 — ..	— 69 — ..	— 114760 — 6500	— 33247 — 310930
— PHILIPPINES	— 24312 — ..	— 9 — 523	— 357 — 1	— 75211 — ..
— RP KOREA	— 185208 — 100	— 58289 — 342	— 257 — 252	— 281637 — 2825
— SRI LANKA	— 52235 — 1	— 38 — 692	— 4085 — 218714	— 15503 — 75
— THAILAND	— 24772 — 643	— 5 — 61003	— 754 — 184	— 353248 — 30
— VIETNAM	— 100000 — 14400	.. — 228000	.. — 13600	— 68200 — ..
— Australia	— 99319 — 35	— 49025 — 2139	— 17680 — 3123	— 114 — 400521
— Japan	— 360819 — 160	— 330307 — 4	— 48522 — 495	— 323091 — ..
— New Zealand	— 9395 — 10	— 7640 — 2	— 4610 — 90	— 19 — ..
— WORLD	— 9747400 — 11397940	— 4963285 — 5058100	— 1173582 — 1214584	— 6020041 — 5932293

**FISH PRODUCTION AND TRADE IN ASIAN COUNTRIES**  
(Unit '000' in TONNES )

NAME COUNTRY	Tl. Fish Production	Inland --- Marine Fish Production	Fish Import --- Export
— BANGLADESH	— 874.3	— 595.2 --- 279.1	— .. --- 35.5
— BHUTAN	— 0.3	— 0.3 --- ..	— .. --- ..
— CHINA	— 14,222.3	— 1762.9 --- 12,459.4	— 1171.7 --- 601.9
— DPR KOREA	— 1,725.0	— 103.0 --- 1,622.0	— 1.1 --- 58.8
— INDIA	— 3,492.0	— 651.0 --- 2,840.9	— 6.4 --- 333.1
— INDONESIA	— 3,729.8	— 344.4 --- 3,385.4	— 199.2 --- 486.8
— IRAN	— 351.7	— 109.3 --- 242.5	— 90.7 --- 9.2
— MALAYSIA	— 1,130.7	— 4.0 --- 1,126.7	— 263.7 --- 194.4
— MONGOLIA	— 0.2	— 0.2 --- ..	— 0.8 --- ..
— MYNAMAR	— 804.8	— 169.3 --- 635.5	— .. --- 15.7
— NEPAL	— 11.2	— 11.2 --- ..	— .. --- ..
— PAKISTAN	— 537.4	— 142.1 --- 395.4	— 0.2 --- 72.7
— PHILIPPINES	— 1,790.4	— 184.1 --- 1,606.2	— 239.0 --- 135.0
— RP KOREA	— 2,413.8	— 8.1 --- 2,405.7	— 378.2 --- 356.4
— SRI LANKA	— 225.0	— 14.8 --- 210.3	— 45.1 --- 4.6
— THAILAND	— 3,138.2	— 203.6 --- 2,934.6	— 879.1 --- 1005.4
— VIETNAM	— 811.0	— 127.0 --- 684.0	— 1.4 --- 96.1
— Australia	— 191.5	— 1.8 --- 189.8	— 152.2 --- 58.6
— Japan	— 5,964.1	— 93.5 --- 5,870.6	— 3235.3 --- 296.6
— New Zealand	— 421.1	— 1.1 --- 420.0	— 19.0 --- 304.8
— WORLD	— 194,625.4	— 7552.8 --- 87,072.6	— 20207.6 --- 20860.9

LIVE STOCK PRODUCTION IN ASIAN COUNTRIES  
(Unit : '000 heads and Unit for Meat '000 MT)

COUNTRY	Cattle Population	Buffalo Population	Pig Population	Sheep Population	Goat Population	Tl. Meat Production
BANGLADESH	23962	854	75	1158	34478	438.0
BHUTAN	435	4	2050	59	42	8.0
CHINA	116460	23518	468055	132691	170993	63975
DPR KOREA	1150	na	3100	355	265	221.0
INDIA	209084	92190	15419	56472	120600	4553
INDONESIA	12000	3140	8200	8100	14400	2175
IRAN	8600	465	na	50000	26000	1399.0
MALAYSIA	720	150	3400	255	320	975
MONGOLIA	3476	na	19	13606	9135	243.0
MYNAMAR	10303	2297	3358	356	1275	384.0
NEPAL	7025	3362	724	870	5922	197.0
PAKISTAN	17917	22000	na	31000	47000	2063
PHILIPPINES	2266	2968	9750	30	6500	1787.0
RP KOREA	3396	na	7096	2	663	1577.0
SRI LANKA	1644	761	85	11	535	91.0
THAILAND	7500	4200	4209	115	95	1661.0
VIETNAM	3800	2954	17500	na	513	1482.0
Australia	26354	..	2684	123333	200	3269.0
Japan	4749	..	9809	16	29	3028.0
New Zealand	8950	..	400	47394	228	1304.0
WORLD	1333620	166661	936886	1064170	703388	221025.0

**MILK PRODUCTION IN ASIAN COUNTRIES**  
(Unit : '000' MT)

COUNTRY	Total Milk Production	Cow Milk Production	Buffalow Milk Production
— BANGLADESH	— 2155	— 782	— 24
— BHUTAN	— 32	— 29	— 3
— CHINA	— 10509	— 6846	— 2200
— DPR KOREA	— 90	— 90	— na
— INDIA	— 72000	— 34500	— 35340
— INDONESIA	— 718	— 438	— na
— IRAN	— 4895	— 3897	— 190
— MALAYSIA	— 43	— 33	— 10
— MONGOLIA	— 431	— 366	— na
— MYNAMAR	— 581	— 468	— 104
— NEPAL	— 1081	— 310	— 702
— PAKISTAN	— 20961	— 4540	— 15587
— PHILIPPINES	— 38	— 20	— 18
— RP KOREA	— 2079	— 2072	— na
— SRI LANKA	— 274	— 199	— 69
— THAILAND	— 300	— 300	— na
— VIETNAM	— 74	— 43	— 31
— Australia	— 9303	— 9303	— na
— Japan	— 8642	— 8642	— na
— New Zealand	— 11131	— 11131	— na
— WORLD	— 547935	— 471794	— 55873

Source : FAO (selected Indicators in Asia - Pacific -97 )



**HORTICULTURAL CROPS PRODUCTION IN ASIAN COUNTRIES**  
(Unit : '000' MT)

COUNTRY	Tl. Fruits Production	Mango Production	Tl. Vegetable Production	Onion Production
BANGLADESH	1399	187	1532	142
BHUTAN	64	..	10	..
CHINA	52406	2148	236938	10030
DPR KOREA	1360	..	3675	80
INDIA	37130	12000	54967	4300
INDONESIA	9733	1128	5737	625
IRAN	10001	8	10250	1200
MALAYSIA	1101	29	459	..
MONGOLIA	na	..	25	..
MYNAMAR	1090	..	2481	187
NEPAL	428	na	1357	..
PAKISTAN	5389	914	4422	1131
PHILIPPINES	9606	480	5038	88
RP KOREA	2568	..	11241	650
SRI LANKA	804	98	610	50
THAILAND	7139	1350	2635	255
VIETNAM	3769	153	4648	180
Australia	2630	30	1757	209
Japan	4428	..	13755	1300
New Zealand	1005	..	736	..
WORLD	429447	23428	595565	38145

Source : FAO (selected Indicators in Asia - Pacific -97 )

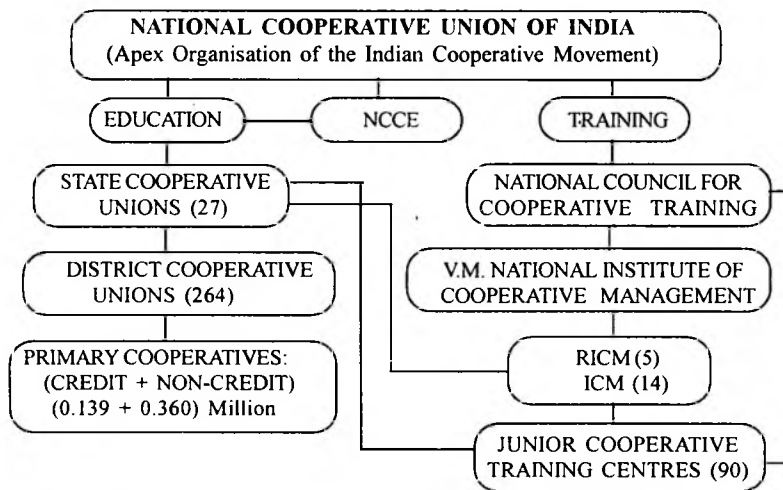

### MAIN FUNCTIONS

#### National Cooperative Union of India

- ⇒ Promoting and strengthening the cooperatives.
- ⇒ Cooperative education and training.
- ⇒ Inter-national cooperative relations.
- ⇒ Publicity, publications & public relations.
- ⇒ Development of Cooperative Information Network.

#### National Council for Cooperative Training

- ⇒ Formulate policies and plans relating to cooperative training.
- ⇒ Facilitate planning and designing of training programmes for RICM's/ ICM's.
- ⇒ Academic Guidance to Junior Cooperative Training Centres.
- ⇒ Liaison with Government, Universities, RBI., NABARD, NCDC, UGC and International Cooperative organisations.

#### Vaikunth Mehta National Institute of Cooperative Management

- ⇒ Caters to management development training need of senior key personnel in cooperative sector.
- ⇒ Research and consultancy.
- ⇒ Publications.

#### Institute of Cooperative Management

- ⇒ Caters to the management/development training needs of middle level cooperative personnel.

#### State Cooperative Unions

- ⇒ Cooperative education and training.
- ⇒ Promote inter-cooperative relationship.
- ⇒ Publicity and Publications.

#### District Cooperative Unions

- ⇒ Guide and assist in organising cooperatives.
- ⇒ Undertake education and training activities.

#### Junior Training Centres

- ⇒ Arrange training of Junior level cooperative personnel.

## AGRICULTURAL CREDIT COOPERATIVES

### Production Credit

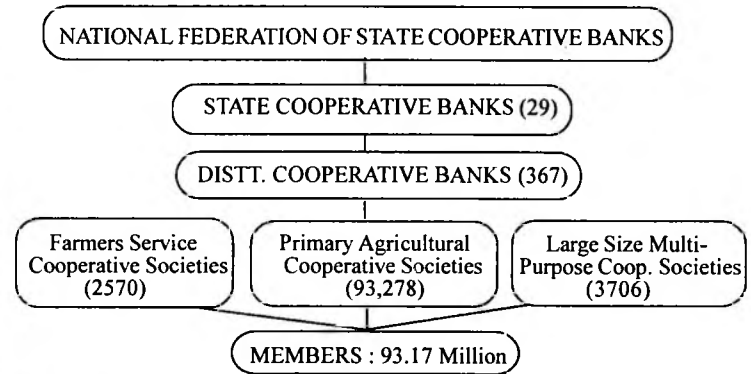

### MAIN FUNCTIONS

#### 1. National Federation of State Cooperative Banks

- ⇒ Provides a common forum to the member banks
- ⇒ Promotes and protects the interests of the member banks
- ⇒ Co-ordinates and liaison with Government of India Reserver Bank of India, National Bank and Others
- ⇒ Provides Research and consultancy inputs to the member banks
- ⇒ Organises Conferences/Seminars/Workshops/Meetings

#### 2. State Cooperative Banks

- ⇒ Serve as balancing centre in the States
- ⇒ Organise provision of credit for credit worthy farmers
- ⇒ Carry out banking business
- ⇒ Leader of the Cooperatives in the States

#### 3. District Central Cooperative Banks

- ⇒ Serve as balancing centre in the district central financing agencies
- ⇒ Organise credit to primaries
- ⇒ Carry out banking business
- ⇒ Sanction, monitor & control implementation of policies

#### 4. Primary Agricultural Cooperative Societies/PACS

- ⇒ Assessment of credit needs
- ⇒ Disbursement of credit to members
- ⇒ Recovery of credit
- ⇒ Promote the Economic interests of the members

## AGRICULTURAL CREDIT COOPERATIVES

### Investment Credit

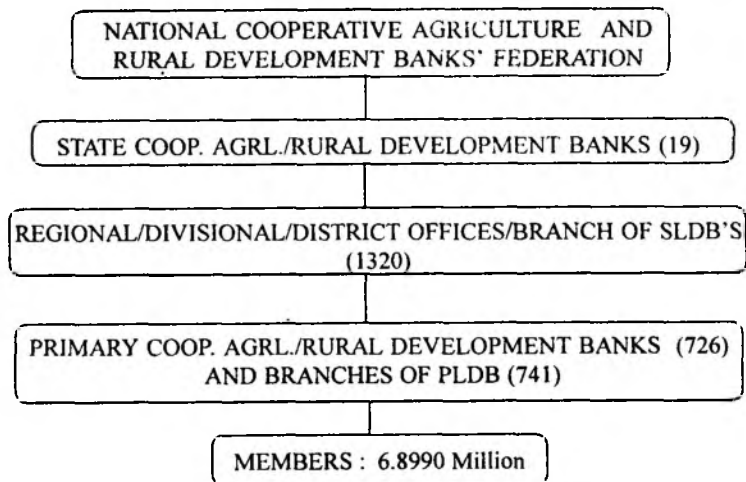

### MAIN FUNCTIONS

#### National Cooperative Agriculture and Rural Development Banks Federation

- ⇒ Co-ordinating the lending and resource mobilisation programmes of SCARDBs at national level.
- ⇒ Publication, guidance, consultancy on investment credit.
- ⇒ Liaison with Govt., Planning Commission, RBI, NABARD, NHB, Commercial Banks, Cooperative Banks, State Bank of India, LIC and other concerned on matters related to long-term credit.

#### State Coop. Agril./Rural Development Banks

- ⇒ Purveyal of rural credit.
- ⇒ Formulation, implementation by floating debentures, Mobilising deposits
- ⇒ Supervise and guide affiliated Primary Agril./Rural Development Banks
- ⇒ Liaison with Government, NABARD, NHB, SBI, LIC, and other institutions.

#### District/Regional/Divisional Offices

- ⇒ Assist and guide the field units for implementing loaning policies and programmes.
- ⇒ Inspection of units, verification of credit utilisation.
- ⇒ Co-ordinate with other developmental agencies.

#### Primary Coop. Agril./Rural Development Banks

- ⇒ Investment Credit to members for agriculture and rural sector.
- ⇒ Monitoring of loans.
- ⇒ Recovery of loans.

## NON-AGRICULTURAL CREDIT COOPERATIVES

### Urban Credit Cooperatives

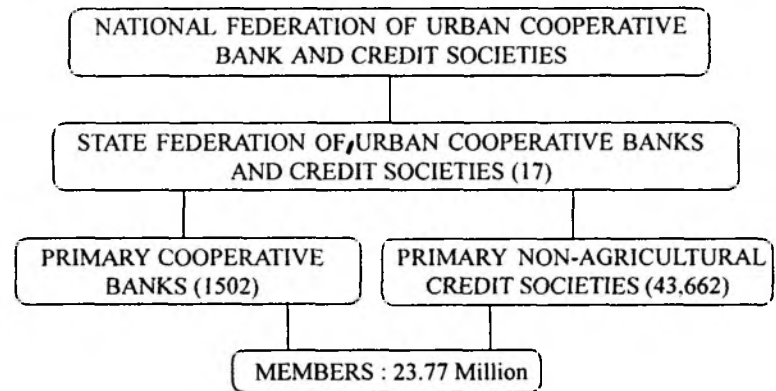

### MAIN FUNCTIONS

#### National Federation of Urban Cooperative Banks and Credit Societies

- ⇒ Promote interest of member banks
- ⇒ Promote urban credit movement and undertake research studies
- ⇒ Publications relating to urban credit movement
- ⇒ Liaison with Govt. of India, State Govt., RBI, NABARD, SBI and other concerned institutions at national and international levels

#### Primary Urban Cooperative Bank

- ⇒ Raise deposits from members and non-members
- ⇒ Advances to members.
- ⇒ Collections of bills, hundies etc.
- ⇒ Arrange safe custody of valuables documents
- ⇒ Provide other banking facilities

#### Salary Earners' Cooperative Societies

- ⇒ Encourage thrift, self-help and cooperation among members
- ⇒ Attract deposits from members and non-members

## AGRICULTURAL MARKETING COOPERATIVES

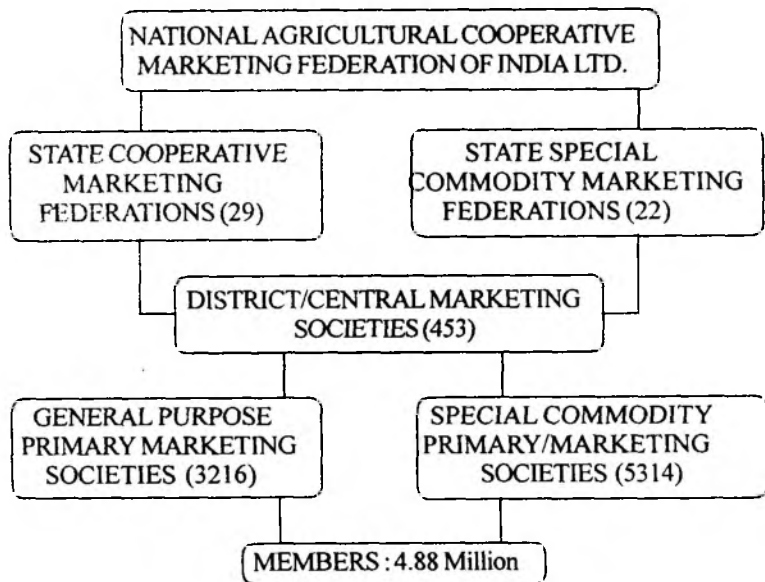

### Progress of Nafed (1998-99)

	(Rs. In Million)
⇒ Membership	-- 538
⇒ Paid-up Capital	-- Rs. 71.9
⇒ Reaserves & Others	-- Rs. 1061.14
⇒ Total Turnover	-- Rs. 4629.4
(a) Internal Trade	-- Rs. 2181.1
(b) Export	-- Rs. 2448.2
⇒ Procurement under PSS/MIS	-- Rs. 211.5
⇒ Profit	-- Rs. (-) 49.3

### Main Functions

#### National Agricultural Cooperative Marketing Federation

- ⇒ Marketing of Agricultural Produce in the country and exports
- ⇒ Processing of agricultural produce
- ⇒ Coordinate member societies in promotion of internal trade
- ⇒ Canalising agency for export of onion and nigerseed and monitoring agency for import of pulses
- ⇒ Nodal agency of Government of India for price support operations
- ⇒ Production and marketing of agricultural machinery, implements and bio-fertilisers
- ⇒ Undertakes inter-state trade to stabilise consumer prices in agricultural commodities

#### State Cooperative Marketing Federation

- ⇒ Marketing and processing of agricultural produce
- ⇒ Supply of improved agricultural implements
- ⇒ Coordinate member societies in marketing
- ⇒ Price support and market intervention operations as an agency of NAFED

- ⇒ Provide remunerative prices to farmers for their produce

#### District/Central Marketing Society

- ⇒ Coordinate primary agricultural produce
- ⇒ Undertake inter district trade in agricultural produce

#### Primary Marketing Society

- ⇒ Procurement of agricultural produce
- ⇒ Price support and market interventions operations in association with national state marketing federations
- ⇒ Advance loans to their members by pledging their produce
- ⇒ Sale of agricultural commodities to the cooperatives and consumer organisations
- ⇒ Distribution of fertilisers and other agricultural inputs
- ⇒ Provide godown, cold storage & processing yard facilities to members

## TRIBAL COOPERATIVES



## TOBACCO GROWERS' COOPERATIVES

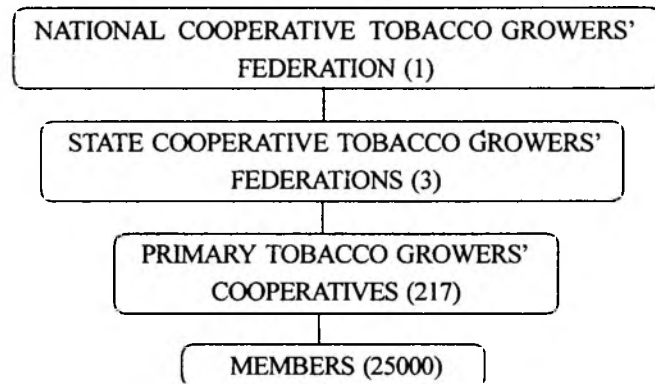

Progress of TRIFED (1997-98)	(Rs. in Million)
⇒ Membership	: 26
⇒ Share Capital (Total)	: Rs. 937.3
⇒ Government Share Capital	: Rs. 935.5
⇒ Total Sales	: Rs. 1098.0
⇒ Total Turnover	: Rs. 1853.7
(a) Internal Trade	: Rs. 965.9
(b) Export	: Rs. 132.1
⇒ Profit/Loss	: (-) 60.9

### MAIN FUNCTIONS

- ⇒ Promote Non-Virginia Tobacco Growers' Cooperatives.
- ⇒ Explore Market for Tobacco.
- ⇒ Local and Overseas.

### MAIN FUNCTIONS

Tribal Cooperative Marketing Federation of India Ltd.

- ⇒ Marketing of minor forest produce (MFP) and surplus Agricultural Produce (SAP) collected/cultivated by Tribals.
- ⇒ Marketing support to state cooperative feds./forest corporations.
- ⇒ Liaison with Govt. NCDC, State Forest Departments and Cooperative Organisations.

State Tribal Cooperative Development Corporations/Federations

- ⇒ Collection of minor forest produce through LAMPS.
- ⇒ Marketing of minor forest produce.
- ⇒ Liaison with Govt. and Cooperative Organisations.

## FERTILISER COOPERATIVES-I

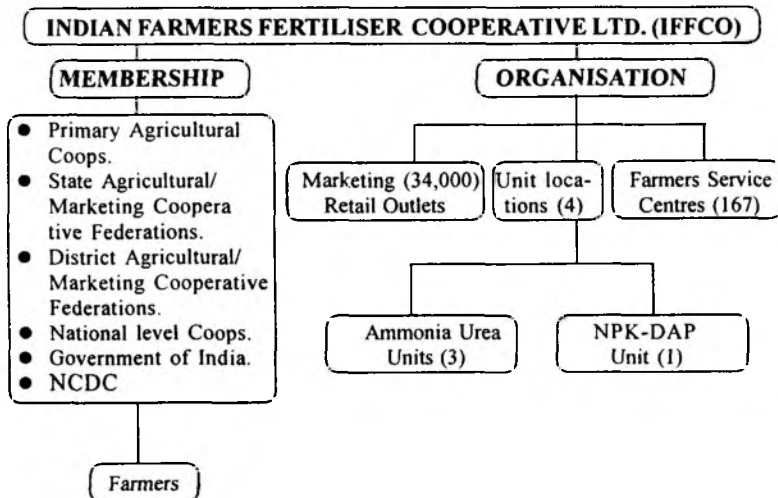

Progress of IFFCO (1998-99)	(Rs. in Million)
Membership	-- 35,072
Paid-up Capital	-- Rs. 3838.7
Total production of 4 plants	-- 4.921 Million Tonnes
(a) Urea	-- 3.615 Million Tonnes
(b) NPK/DAP	-- 1.306 Million Tonnes
Total Turnover	-- Rs. 39200.0
Total Sales	
(a) Quantity	-- 4.623 Million Tonnes
(b) Value	-- Rs. 38200.0
Net Profit	-- Rs. 3458.1
Capacity Utilisation	
(a) Nitrogenous Plant	-- 115%
(b) Phosphate Plant	-- 162%

### MAIN FUNCTIONS

- ⇒ Augmenting Fertiliser Production
- ⇒ Ensure fertiliser and other agricultural inputs available at farmers doorsteps
- ⇒ Strengthening Cooperative Fertiliser Distribution
- ⇒ Education and Training to Farmers
- ⇒ Publications

## FERTILISER COOPERATIVES-II

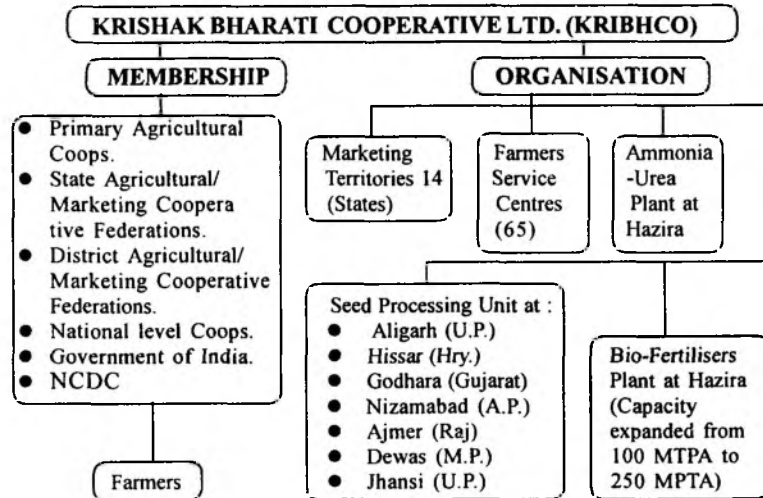

Progress of KRIBHCO (1998-99)	(Rs. in Million)
Membership	-- 4727
Paid-up Capital	-- Rs. 4757.7 Million
<b>Fertiliser production</b>	
(a) Ammonia	-- 0.94 Million Tonnes
(b) Urea	-- 1.52 Million Tonnes
<b>Bio-Fertilizer Production</b>	
(a) Production	-- 250 Tonnes
(b) Sales	-- 189 Tonnes
<b>Seeds</b>	
(a) Production	-- 7998 Tonnes
(b) Sales	-- 8468 Tonnes
Sales Quantity (Ammonia+Urea)	-- 1.61 Million Tonnes
Value of Sales	-- Rs. 6215.0 Million
Total Turnover	-- Rs. 10997.4 Million
Net Profit	-- Rs. 2611.3 Million
Capacity Utilisation	
(a) Ammonia	-- 105%
(b) Urea	-- 104%

### MAIN FUNCTIONS

- ⇒ Production of Chemical Fertiliser and Bio-Fertiliser
- ⇒ Production and Distribution of Seeds.
- ⇒ Make available Fertiliser at Farmers door step
- ⇒ Transfer of Technology for Modern Farming
- ⇒ Education --Training of Farmers
- ⇒ Strengthening of Cooperative System

## CONSUMER COOPERATIVES



## MAIN FUNCTIONS

### National Consumers Cooperative Federation

- ⇒ Provide supply support to members & Govt. agencies.
- ⇒ Assist and guide member institutions for facilitating their working.
- ⇒ Provide consultancy and promote consumer's cooperatives.
- ⇒ Procure and Market Agril. commodity such as spices, pulses, iodised salt, manufactured items of daily use.
- ⇒ Publications of consumers interest.
- ⇒ Liaison with Government, NCUI, ICA and other cooperative organisations.

### State Consumers' Cooperative Federation

- ⇒ Promote consumer cooperatives in the respective state.
- ⇒ Procure bulk quantity of consumer goods and supply to member institutions.
- ⇒ Assist and guide member institutions for facilitating their working.
- ⇒ Act as agent of Govt. for distribution of essential consumer items.
- ⇒ Liaison with Govt. and other financing institutions.

### Consumers' Cooperative Store

- ⇒ Protect interest of consumers.
- ⇒ Supply quality essential consumer goods at reasonable rates.
- ⇒ Help in maintain of price stabilisation.
- ⇒ Liaison with state cooperative federation and other cooperative institutions.

### Progress of National Cooperative Consumers' Federations ( 1998-99)

	(Rs. In Million)
⇒ Membership	: 131
⇒ Paid-up Share Capital	: Rs. 114.30
⇒ Government Share	: Rs. 85.50
⇒ Total Turnover	: Rs. 2995.00
⇒ Profit/Loss	: Rs. (+) 9.4

## SUGAR COOPERATIVES

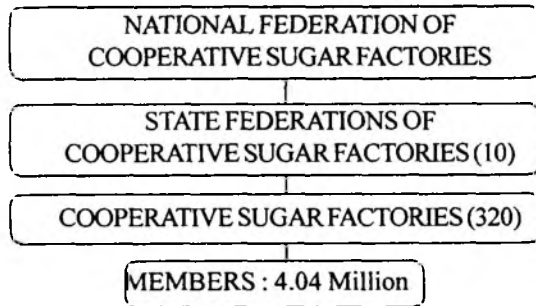

### MAIN FUNCTIONS

#### National Federation of Cooperative Sugar Factories

- ⇒ provide technical advice and other assistance in the selection, purchase, installation and maintenance of plant and machinery and other equipments
- ⇒ Advice and assist in the selection of technical personnel.
- ⇒ Suggest measures for increasing the operational efficiency of its members.
- ⇒ Assist in securing necessary financial accommodation from State and Central Government, the Industrial Finance Corporation of India, Life Insurance Corporation of India, State Bank of India, State and Central Cooperative Banks and from any other financing agency.
- ⇒ Advice on :
  - (a) Sale of produce of its members.
  - (b) Purchase of chemicals, gunnies, spare parts, fertilisers, fuel and other requirements.
  - (c) Sale or utilisation of by-products of its members.
- ⇒ Take up publication and supply of market and other information relating to sugar and allied industries.
- ⇒ Arrange for holding periodical conferences, seminars and meetings on sugar industry.
- ⇒ Undertake business activities as are conducive to the interest of its members.
- ⇒ Undertake such other activities as are incidental or conducive to the attainment of the object.

#### Cooperative Sugar Factories

- ⇒ Procure sugar cane from members and pay remunerative prices
- ⇒ Improve sugar cane cultivation and provide inputs
  - Produce sugar and by-products
- ⇒ Mobilise deposits from members
- ⇒ Other development activities for members

## SPINNING COOPERATIVES

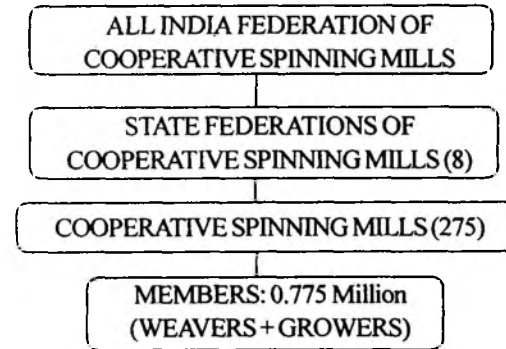

### MAIN FUNCTIONS

#### All India Federation of Cooperative Spinning Mills

- ⇒ Plan, formulate & implement projects for establishment, expansion & modernisation of Spinning Mills
- ⇒ Technical consultancy in textiles & yarn market surveys
- ⇒ Turn-key consultancy for world bank-NCKC integrated ginning and spinning projects.
- ⇒ Training in cotton and yarn testing
- ⇒ Liaison with central and state governments, NCDC, banks and central financing institutions.
- ⇒ Publications.

#### State Cooperative Spinning Mills Federation

- ⇒ Coordinate and facilitate the working of member mills
- ⇒ Assist in promotion and organisation of new mills in cooperative sector
- ⇒ Provide technical know-how
- ⇒ Arrange supply of raw materials, storage facilities

#### Cooperative Spinning Mills

- ⇒ Produce yarn and supply to weavers apex cooperative federations



## WEAVERS COOPERATIVES

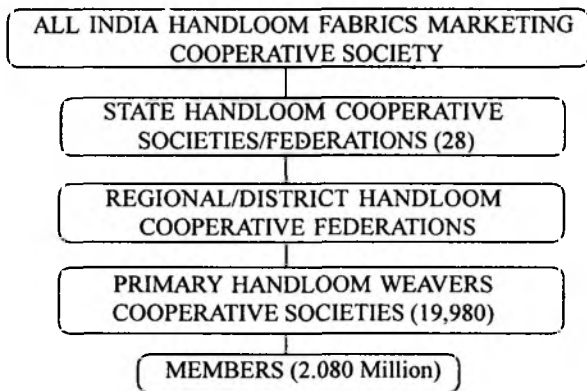

### MAIN FUNCTIONS:

#### All India Handloom Cooperative Fabrics Marketing Cooperative Society

- ⇒ Promote domestic and export market for products by handloom cooperatives
- ⇒ Arrange marketing of finished goods
- ⇒ Arrange exhibitions
- ⇒ Publications
- ⇒ Liaison with Govt., NCDC, NABARD, KVIC, All India Handloom Board, Cooperative Institutions and other organisations.

#### State Handloom Cooperative Society/Federation:

- ⇒ Procure raw materials, tools and supply to member institutions
- ⇒ Marketing of finished goods of members by obtaining orders
- ⇒ Organise exhibitions
- ⇒ Publications
- ⇒ Technical Training/Education
- ⇒ Liaison with Govt., NABARD, NCDC, Cooperative Bank and other organisations.

#### Regional/District Handloom Cooperative Federation

- ⇒ Procure raw material, tools, implements and supply to primaries
- ⇒ Provide common facilities
- ⇒ Marketing of finished goods of primary societies

#### Primary Handloom Weavers Cooperative Society:

- ⇒ Raise Funds from different sources
- ⇒ Procure raw materials, tools, implements and supply to weaver members
- ⇒ Education.

## INDUSTRIAL COOPERATIVES (NON-WEAVERS)



### MAIN FUNCTIONS:

#### National Federation of Industrial Cooperatives :

- ⇒ Promote and Develop Industrial Cooperatives
- ⇒ Assist in Marketing of Products of Industrial Cooperatives in Country and Abroad.
- ⇒ Purchase and sale of raw materials components and equipments.
- ⇒ Publications
- ⇒ Liaison with Govt., NABARD, NCDC, KVIC, etc.

#### State Federation of Industrial Cooperatives :

- ⇒ Promote and Develop Industrial Cooperatives in the State
- ⇒ Procure and supply of Raw Materials, Tools, and equipments.
- ⇒ Marketing of Finished Goods.
- ⇒ Training.
- ⇒ Publication.
- ⇒ Liaison with Govt., NCDC, Cooperative Banks, Commercial Banks, KVIC and other Financing Agencies.

#### District Federation of Industrial Cooperatives :

- ⇒ Guide and Assist Primaries in their working.
- ⇒ Procure and supply Raw Materials, equipments, and tools to primaries.
- ⇒ Marketing of finished goods.
- ⇒ Training.

#### Primary Industrial Cooperative Society :

- ⇒ Raise Funds.
- ⇒ Procure and supply Raw Materials, Tools and Equipments to members.
- ⇒ Arrange Marketing of Finished Goods.
- ⇒ Technical Training to Members.

## DAIRY COOPERATIVES

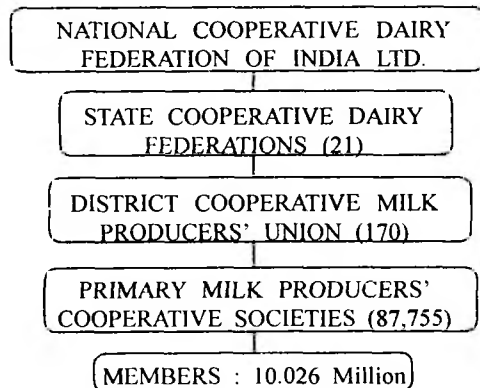

### Progress of National Cooperative Dairy Federation of India Ltd. (1997-98)

Membership	:	21
Paid-up Capital	:	Rs. 7.68 Million
Turnover	:	Rs. 8.711 Million

#### MAIN FUNCTIONS

##### National Cooperative Dairy Federation

- ⇒ Develop inter Dairy Cooperative relationship
- ⇒ Research, Publication and Consultancy on Dairy
- ⇒ Liaison with NDDB, Government of India, NCDC etc.

##### State Cooperative Dairy Federations

- ⇒ Production programming
- ⇒ Marketing whole milk, toned milk, milk products
- ⇒ Arrange bulk purchases
- ⇒ Assist the Unions in input programmes
- ⇒ Training, consultancy

##### District Cooperative Milk Producers' Union

- ⇒ Organisation and supervision of Primary Cooperatives
- ⇒ Collect milk from primaries, processing of milk
- ⇒ Ensure regular payment to DCS
- ⇒ Marketing milk, milk products of their area of operation
- ⇒ Distribution of cattle feed
- ⇒ Provide technical inputs
- ⇒ Extension activities
- ⇒ Arrange training of staff, DCS Personnel
- ⇒ Educate farmers and farmer ladies

##### Primary Milk Producers' Cooperative Society

- ⇒ Collection and sale of milk to milk unions
- ⇒ Ensure regular and remunerative payment to producers
- ⇒ Help members to increase milk production
- ⇒ Provide veterinary first Aid and AI services
- ⇒ Sale of cattle feed

## FISHERIES COOPERATIVES

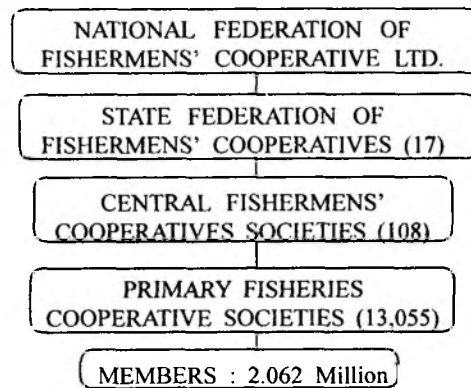

### Progress of FISHCOPFED (1997-98)

Membership	:	64
Nominal	:	132
Paid-up Capital	:	Rs. 4.10 Million
Total Turnover	:	Rs. 1.43 Million
Profit	:	Rs. 0.97 Million

#### MAIN FUNCTIONS

##### National Federation of Fishermen's Cooperatives

- ⇒ Arrange supply of fisheries inputs and equipments
- ⇒ Transfer technology to fishermen through cooperatives
- ⇒ Insurance cover to fishermen
- ⇒ Procure pond/lake on lease basis for development of fish breed and sale of fish at reasonable price
- ⇒ Provide health care and family welfare services to the members of fishery cooperatives

##### Setting training-cum-demonstration units

- ⇒ Marketing of fish and fish seed
- ⇒ Research and consultancy in fishery cooperatives

##### Publications

- ⇒ Liaison with Govt., NCDC, NABARD, cooperative institutions

##### State Federation of Fishermen's Cooperatives

- ⇒ Promote and develop fisheries cooperatives in the state
- ⇒ Raise capital through shares, deposits and borrowings
- ⇒ Procure and Distribution of required fishery inputs & equipments
- ⇒ Marketing of fish at reasonable rates
- ⇒ Undertake processing activities and export of fish products
- ⇒ Technical guidance

- ⇒ Liaison with state Govt., NCDC, NABARD, FISHCOPFED, FFDA, cooperative banks and other concerned agencies

##### Primary Fisheries Cooperatives

- ⇒ Motivate fishermen to organise cooperatives
- ⇒ Procure fish from members and provide complete infrastructure for sale of fish
- ⇒ Provide fish seed, net and other inputs & equipments
- ⇒ Arrange technical guidance for members

## LABOUR COOPERATIVES

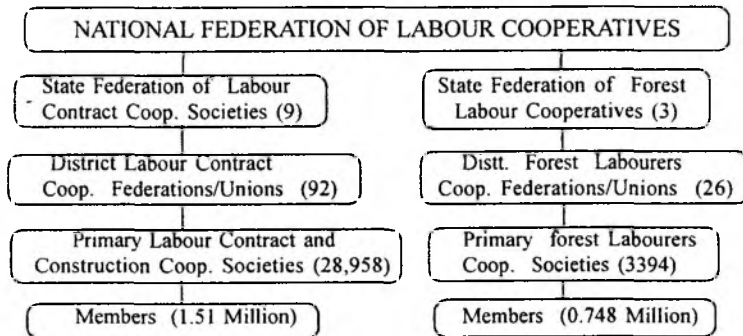

### Progress of National Cooperative Labour Federation (1998-99)

Membership	---	240
Paid-up Capital	---	Rs. 1.467 Million
Government Share	---	Rs. 1.105 Million
Profit	---	Rs. (+) 0.991 Million

### MAIN FUNCTIONS

#### National Federation of Labour Cooperatives

- ⇒ Promote labour cooperatives
- ⇒ Supply tools, implements and machinery.
- ⇒ Technical know-how and technology
- ⇒ Research, Publications.

#### State Federation of Labour Cooperatives

- ⇒ Technical guidance to labour cooperatives.
- ⇒ Revitalisation of dormant societies.
- ⇒ Provide credit facilities to primary societies.
- ⇒ Publications.
- ⇒ Liaison with government and work awarding agencies.

#### District Federation of Labour Cooperatives

- ⇒ Coordinate with primary societies.
- ⇒ Distribution of work among member societies.
- ⇒ Arrange supply of machinery, provide technical guidance.

#### Primary Labour Cooperative Society

- ⇒ Promote economic interest of labourers.
- ⇒ Find suitable employment for members by securing contracts for execution work.
- ⇒ Acquire tools equipment and other machinery.
- ⇒ Training of members.

#### Forest of Labour Cooperatives

- ⇒ Contracts for selling trees/coops.
- ⇒ Planting and clearing of forests.
- ⇒ Transportation of members produce and its stocking.

## HOUSING COOPERATIVES

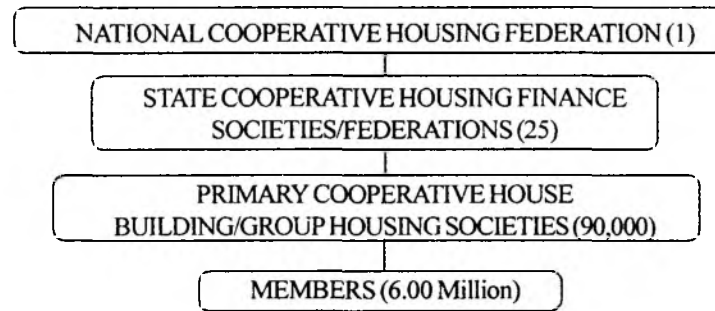

### Progress of NCIIF (1998-99)

Membership	--	25 (State Cooperative Housing Federations)
Paid-up Capital	--	Rs. 63.12 Lakhs
Govt. participation	--	Rs. 20.25 Lakhs

### MAIN FUNCTIONS

#### National Cooperative Housing Federation

- ⇒ Coordinate and Guide members in Planning and construction of houses.
- ⇒ Procure and supply building materials.
- ⇒ Publications.
- ⇒ Liaison with Government and other agencies on matters related to housing cooperatives.
- ⇒ Impart Training and Education to Housing Cooperatives.

#### State Cooperative Housing Finance Society/Federation

- ⇒ Arrange funds from Government and other financing agencies and advance to member societies.
- ⇒ Assess, procure, manufacture building materials and supply to societies.
- ⇒ Guide and assist in technical, financial and legal matters.

#### Primary Cooperative House Building/Group Housing Societies

- ⇒ Secure land, develop it.
- ⇒ Get financial assistance from apex federations and other financing agencies.
- ⇒ Construct, allot and manage houses.

## HEAVY ENGINEERING COOPERATIVES

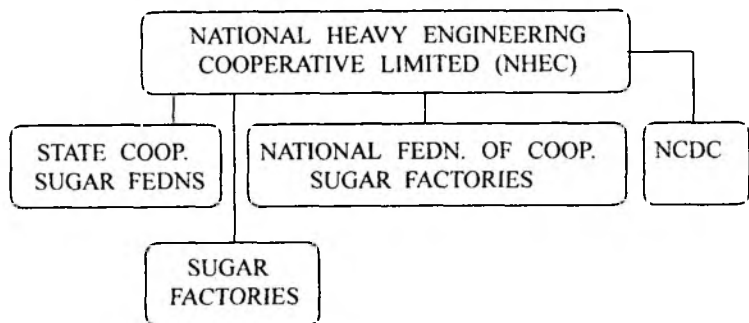

### Progress of NHEC (1998-99)

Membership	---	94
Paid-up Capital	---	Rs. 17.976 Million
Reserve	---	Rs. 48.701 Million
Net Government Assets	---	Rs. 47.402 Million
Production (in value)	---	Rs. 377.3 Million
Total Sales	---	Rs. 396.266 Million
Net Profit/Loss	---	Rs. 1.722 Million
Export Sales	---	US \$ 340,000
Working Capital	---	Rs. 102.59 Million

### MAIN FUNCTIONS

- ⇒ Commissioning of cooperative sugar factories/mills
- ⇒ To provide technical know-how to member sugar factories
- ⇒ Project management consultancy services to national and international organisations
- ⇒ Research and Development
- ⇒ Manufacture and supply of equipments for turn-key sugar plants
- ⇒ Liaison with national and international organisations

## PETROFILS COOPERATIVES

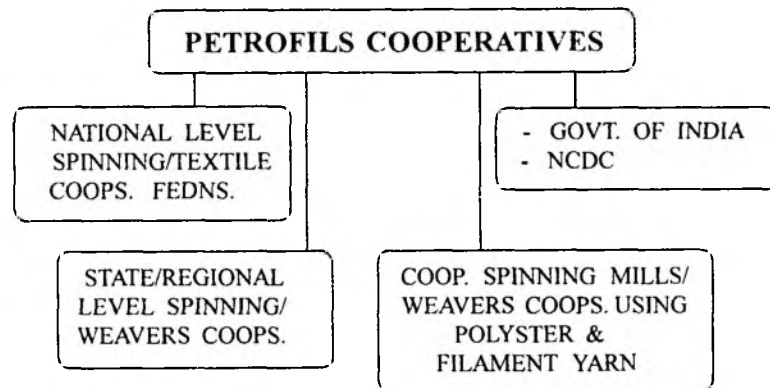

### Progress of PETROFILS (1996-97)

Membership	---	1451
Paid-up Capital	---	Rs. 166.7 Million
Government Share	---	Rs. 131.7 Million
Turnover	---	Rs. 1438.3 Million
Total Sales (in Qty.)	---	7517 M.T.
Production of Yarn (Qty.)	---	6485 M.T.
Production on conversion A/c	---	4195 M.T.
Net Loss	---	Rs. (-) 981.2 Million

### MAIN FUNCTIONS

- ⇒ Promote the economic interest of the weavers through the medium of synthetic yarn
- ⇒ Manufacture manmade fibres and fibres intermediates
- ⇒ Extension programmes for use of synthetic yarn in handlooms
- ⇒ Development of fabrics designs on handlooms
- ⇒ Research and Consultancy

## TREE GROWERS' COOPERATIVES

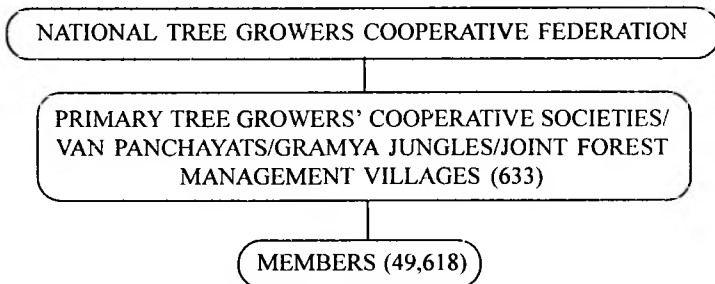

### MAIN FUNCTIONS :

- ⇒ Creation of common property forests that are diverse, ecologically sound, and which cater to the range of survival needs.
- ⇒ Promotion and strengthening of village institutions for governance of common property forests.

### Progress of NTGCF (until March 1999)

No. of Societies promoted (All India)	:	633
Membership (# of members)	:	49618
Share Capital	:	Rs. 3,36,500/-
Government participation	:	Implementing GOI sponsored programmes for energy conservation (Family biogas, improved Chulha, Joint Forest Management, watershed Development etc.)
Budget	:	Approx Rs. 10 crore annually
Business Activities	:	Neem Biocide Plant & Wood Processing Unit

## PERFORMANCE OF STATE COOPERATIVE BANK (1998-99)

Membership in Actual

Value Rs. In Lakhs

Name of States	No of Banks Branches	Total Membership	Paid up share capital		Total Deposit	Total Reserves	Working Capital	Total Borrowings
			Total	Govt.				
A.P	25	23	16085.00	184.00	105233.00	34985.00	552846.00	346094.00
ARUNACHAL	32	80	137.86	114.05	8702.59	412.70	11216.79	765.82
ASSAM	69	29072	453.60	186.18	32666.58	1319.87	42919.52	483.22
BIHAR	15	72	1653.49	478.00	39917.26	14777.95	80784.57	11166.54
GUJARAT	1	425	1108.00	256.00	247668.00	14009.00	306960.00	24406.00
HARYANA	14	1039	2173.00	432.00	68020.00	11710.00	158350.00	71608.00
H.P.	123	1888	589.65	232.64	79038.76	9632.14	97270.22	2249.28
J & K	15	3607	156.72	68.45	10564.80	773.57	13282.79	1448.50
KARNATAKA	29	74	2430.02	120.90	100581.03	9901.00	170105.14	50652.77
KERALA	21	15	2074.00	820.00	77522.00	2753.00	101858.00	19985.00
M.P.	23	5940	5220.00	186.00	82533.00	10292.00	176515.00	71721.00
MAHARASHTRA	45	5980	6746.38		764945.03	74815.52	1014687.28	101864.51
MEGHALAYA	38	503	263.73	167.57	20348.68	368.95	25440.59	1004.75
MANIPUR	11	2866	246.53	124.50	1002.65	1074.40	5232.10	1563.47
MIZORAM	10	35034	188.86	47.55	5193.98	326.48	7782.87	356.72
NAGALAND	23	3010	195.00	64.00	5899.00	273.00	9132.00	1406.00
ORISSA	11	7397	2455.17	625.00	41700.39	7092.22	93652.82	37640.95
PUNJAB	19	54	2246.85	22.50	81085.62	11517.62	163325.33	65995.80
RAJASTHAN	10	79	2446.53	164.00	47123.64	6828.13	100954.68	43305.51
T.N	41	23	2190.20	126.00	223960.07	17190.30	318672.43	64785.49
TRIPURA	38	7296	530.61	379.69	8979.74	952.65	14260.42	1366.81
U.P	30	72	4596.90	3.00	228428.55	28595.78	332904.00	43019.24
WEST BENGAL	40	159	1201.00	393.50	103105.00	5237.00	132707.00	15193.03
ANDAMAN & N.	32	23970	78.76	N.A	6627.41	915.35	8346.61	622.31
DELHI	27	21598	239.08	80.03	26239.38	2345.83	32707.78	370.08
GOA	67	5870	525.16	91.00	38434.76	3569.84	47837.93	1304.52
PONDICHERRY	20	262	421.84	187.84	8358.03	821.27	10898.30	55.2
CHANDIGARH	11	3904	79.94	60.05	5554.44	285.71	6284.77	3.95
<b>TOTAL</b>	<b>840</b>	<b>160312</b>	<b>56733.88</b>	<b>5614.45</b>	<b>2469433.39</b>	<b>272996.28</b>	<b>4036934.94</b>	<b>980438.47</b>

SOURCE : Member Organisation

Unit=1MILLION =10 Lakhs

**PERFORMANCE OF STATE COOPERATIVE BANK (1998-99)**

Value Rs.in Lakhs

Name of States	LOAN ADVANCED DURING THE YEAR						Total Demand	Total Overdues	Total Employment
	Total Loans	Short term		Medium term		Long Term			
		Total	For -Agrl.	Total	For-Agrl.				
A.P.	272592.00	173893.00	126100.00	32904.00	31638.00	65795.00	252236.00	69655.00	1113
ARUNACHAL	1496.25	27.27	8.48	1404.34	56.16	N.A.	528.00	153.39	264
ASSAM	19020.91	13195.16	1224.56	2357.94	1132.23	1111.03	4493.93	3266.70	1081
BIHAR	4711.96	4556.42	2912.10	155.54	N.A.	5.00	49363.87	45506.24	282
GUJARAT	102964.00	85650.00	38880.00	4420.00	90.00	12894.00	48147.00	4421.00	267
HARYANA	154724.00	150825.00	130881	3876.00	2950.00	23.00	118869.00	1346.00	589
H.P.	18275.00	N.A.	411.00	N.A.	2024.00	N.A.	1722.23	812.88	943
J & K	1116.80	315.60	N.A.	775.90	N.A.	25.30	1925.84	945.50	187
KARNATAKA	111904.13	89233.80	54519.90	17574.74	4642.86	5095.59	43647.86	9628.17	466
KERALA	65487.00	34251.44	8046.00	17968.20	7602.65	17968.20	46195.23	7228.78	447
M.P.	570290.00	477812.00	185810.00	9763.00	1703.00	N.A.	196800.00	4980.00	791
MAHARASHTRA	1029424.92	961850.66	101611.67	50273.52	5.38	17300.74	193033.08	43055.96	3014
MEGHALAYA	1159.62	867.00	47.32	163.82	5.10	128.80	2180.08	839.99	575
MANIPUR	39.20	39.20	N.A.	24.50	N.A.	N.A.	1659.21	1586.13	157
MIZORAM	1883.19	101.17	51.23	624.86	83.18	22.75	271.79	200.48	162
NAGALAND	636.00	306.00	114.00	247.00	88.00	N.A.	1618.00	1156.00	282
ORISSA	67070.49	57589.38	26938.15	7815.26	1531.88	1665.85	28879.74	4070.73	264
PUNJAB	295860.38	284381.15	106687.88	11479.23	5738.87	N.A.	94004.03	3493.15	616
RAJASTHAN	58889.92	49516.80	45824.40	3645.16	1379.15	5727.96	34669.61	6474.35	262
T.N.	280811.00	273690.00	49611.72	7013.00	6842.83	108.00	223978.63	1261.58	853
TRIPURA	2027.71	866.32	338.01	1161.39	481.30	N.A.	4047.41	2680.77	294
U.P.	380832.42	373068.60	112187.97	2357.40	1524.01	5406.42	140308.17	27926.92	997
WEST BENGAL	55899.00	N.A.	13279.00	N.A.	8003.00	N.A.	28231.00	4752.00	663
ANDAMAN & N.	828.12	301.89	16.64	329.59	45.09	134.91	756.56	295.16	229
DELHI	875.53	18.25	4.82	799.20	N.A.	58.08	7752.48	4334.39	334
GOA	17444.89	8912.17	278.13	7885.5	108.57	260.52	10325.21	2805.77	780
PONDICHERRY	3492.26	1338.82	427.97	1688.31	37.16	N.A.	2586.60	736.71	211
CHANDIGARH	7.11	N.A.	N.A.	7.11	0.00	N.A.	142.92	139.61	64
<b>TOTAL</b>	<b>3519763.81</b>	<b>3042607.10</b>	<b>1006211.95</b>	<b>186714.51</b>	<b>77712.42</b>	<b>133731.15</b>	<b>1538373.48</b>	<b>253753.36</b>	<b>16187</b>

SOURCE : Member Organisation

Unit=1MILLION =10 Lakhs

## PERFORMANCE OF DISTRICT CENTRAL COOPERATIVE BANK (1998-99)

Membership in Actual

Value Rs. In Lakhs

Name of States	No of Banks/ Branches	Total Membership	Paid up Share Capital		Total Deposit	Total Reserves	Working Capital	Total Borrowings
			Total	Govt.				
A.P. *	574	844227	25524.00	1335.00	109368.00	25730.00	408380.00	250519.00
ASSAM *	22	13392	43.00	16.00	1410.00	3.00	1241.00	8.00
BIHAR *	515	27720	9494.00	4184.00	59094.67	3433.00	119338.00	34410.66
GUJARAT	1071	30092	21057.35	2971.40	550489.29	33373.62	732625.88	47476.79
HARYANA *	319	18969	9312.56	3235.80	89939.51	6585.21	202275.96	85621.78
H.P.	126	2578	305.34	129.68	73921.93	7074.07	97439.03	1561.00
J & K.	113	11601	483.20	219.70	35653.96	1167.29	37118.98	1035.71
KARNATAKA *	606	50163	11889.00	1307.00	172418.00	44312.00	268166.00	55986.00
KERALA *	447	8847	7088.00	2434.00	213904.00	18261.00	268301.00	33524.00
M.P. *	1212	195703	15650.00	3019.00	230557.00	25245.00	365282.00	90210.00
MAHARASHTRA	3664	107606	48559.00	795.00	1314584.00	120283.00	1748752.00	160448.00
ORISSA	321	6832	8392.42	2483.02	76620.81	4077.50	145043.85	49720.39
PUNJAB	796	58332	6155.10	625.82	207937.32	18040.61	325162.92	52773.00
RAJASTHAN *	407	25823	11319.42	4271.06	99022.52	12184.18	167344.55	38022.55
TAMIL NADU	731	123117	24670.00	5506.00	487257.00	41403.00	819606.00	110951.00
U.P. *	1544	27164	20180.00	6677.00	344300.00	41493.00	506885.00	98942.00
WEST BENGAL *	248	15220	4069.00	674.00	98198.00	7282.00	128660.00	15559.00
<b>TOTAL</b>	<b>12716</b>	<b>1567386</b>	<b>224191.39</b>	<b>39883.48</b>	<b>4164676.01</b>	<b>409947.48</b>	<b>6341622.17</b>	<b>1126768.88</b>

Source : Member Organisations

Unit=1Million=10 Lakhs

\* -Data for 97-98



## PERFORMANCE OF DISTRICT CENTRAL COOPERATIVE BANK (1998-99)

Value Rs. In Lakhs

Name of States	LOAN ADVANCED DURING THE YEAR				Total Demand	Total Overdues	Total Employment
	Total Loans	Total Short Term	Total Medium Term	Total Long Term			
A.P. *	200869.00	136673.00	27095.00	37101.00	163398.00	80657.00	6795
ASSAM *	18.00		1.00	17.00	960.00	910.00	251
BIHAR *	55926.21	54149.21	1458.00	319.00	60508.00	40239.00	2578
GUJARAT	278765.01	236129.10	42635.82		172731.31	65649.98	7274
HARYANA *	184597.43	135069.09	6593.72	38518.27	204868.36	45510.33	5055
H.P.	14423.73	10181.87	4247.86		3315.02	1354.40	845
J & K.	2788.21	1542.22	1067.68	158.31	7424.75	5672.75	1085
KARNATAKA *	223075.00	183962.00	16249.00	22864.00	102925.00	35575.00	4554
KERALA *	178723.00	132232.00	26373.00	20926.00	109694.00	20933.00	4194
M.P. *	295853.00	192465.00	31573.00	71815.00	187077.00	87207.00	12718
MAHARASHTRA	503605.00	340370.00	80042.00	83193.00	257175.00	113945.00	28516
ORISSA	82571.03	42469.00	15389.00	11470.00	50957.85	26395.85	3169
PUNJAB	311449.50	178187.80	4431.01	128830.73	177780.01	21827.94	5219
RAJASTHAN *	93006.86	64239.97	7149.65	21617.24	81897.01	12017.84	4261
TAMIL NADU	639516.00	560280.00	3087.00	76149.00	206298.00	54791.00	17202
U.P. *	294052.00	235271.00	9631.00	49650.00	275819.00	86276.00	13366
WEST BENGAL *	47332.00	35477.00	11852.00	3.00	44202.00	10300.00	4552
<b>TOTAL</b>	<b>3406570.98</b>	<b>2538698.26</b>	<b>289495.74</b>	<b>562631.55</b>	<b>2112030.31</b>	<b>709262.09</b>	<b>121854</b>

Source : Member Organisations

Unit=1Million=10 Lakhs

\* -Data for 97-98

## PERFORMANCE OF PRIMARY AGRICULTURAL COOPERATIVE SOCIETIES (98-99)

Membership in Actual

Value Rs.in Lakhs

Name of States	Number of Societies		Total Membership	Paid up Share Capital		Total Deposits	Working Capital	Total Borrowings
	Total	Viable		Total	Govt.			
A.P. *	6260	4579	7484000	22340.00	1104.00	4591.00	105364.00	87572.00
ARUNACHAL*	31	31	180000	104.99	79.46	N.A	1635.95	411.38
ASSAM *	707	707	2520000	444.19	186.18	28783.49	38767.62	717.62
BIHAR *	7057	4215	6312000	4651.46	2818.92	1382.01	40295.90	34342.75
GUJARAT	7358	6084	2007000	19092.00	825.09	7600.74	156745.00	98087.00
HARYANA *	2384	1938	2323394	12130.46	1944.98	4974.74	152984.50	12733.24
H.P.	2115	414	934000	3131.18	1075.89	16593.01	24668.16	3899.37
J.&K.	N.A	N.A	N.A	N.A	N.A	N.A	N.A	N.A
KARNATAKA *	4341	3727	5145420	13977.71	2503.33	20583.48	107342.20	63448.84
KERALA *	1590	1428	10297872	25623.00	3129.00	290703.00	449014.00	75215.00
M.P.*	5766	4451	6859990	15067.00	3815.00	9947.00	215965.00	89524.00
MAHARASHTRA *	20222	11057	10830175	62045.00	1217.00	5414.00	345521.00	244777.00
MEGHALAYA	180	179	100648	209.65	95.59	NIL	596.14	467.51
MANIPUR *	191	186	128811	2069.00	1685.00	6500.00	2350.00	37157.00
MIZORAM *	656	656	8710	174.78	47.55	59.19	281.85	10.31
NAGALAND *	416	342	11070	196.00	2.00	5497.00	7285.00	1406.00
ORISSA *	2817	1691	3460000	5795.00	2068.00	6998.00	42600.00	22189.00
PUNJAB *	4190	3252	2126000	10694.10	1253.55	16040.17	141261.93	90595.99
RAJASTHAN *	5319	789	5040000	10584.14	3005.86	2620.93	66228.00	36944.84
TAMIL NADU	4585	3943	8340241	27046.00	4687.00	219617.00	474766.00	228103.00
TRIPURA	388	250	340322	971.68	699.30	98.18	3342.00	1834.00
U.P. *	8929	7115	15315000	19855.00	4250.00	6820.00	125926.99	97076.36
WEST BENGAL *	7202	2675	3258000	5961.00	1461.00	17066.00	55271.00	23525.00
ANDAMANS *	44	40	9500	21.00	6.00	3.00	321.00	100.00
DELHI *	42	42	7460	1.65	0.34	7.50	542.61	
GOA	88	80	82918	242.39	96.17	206.77	1063.95	398.37
PONDICHERRY	56	18	60000	336.59	218.29	885.85	2650.36	1051.59
CHANDIGARH *	336	17	3349	94.44	74.56	5.83	17.81	2.42
DADRA & NAGAR *	8	7	11950	18.04	7.24	N.A	64.00	0.00
<b>TOTAL</b>	<b>93278</b>	<b>59913</b>	<b>93197830</b>	<b>262877.45</b>	<b>38356.3</b>	<b>672997.89</b>	<b>2562871.97</b>	<b>1251589.59</b>

Source :Member Organisations

Unit=1 Million =10 Lakhs

\* -Data for 97-98

**PERFORMANCE OF PRIMARY AGRICULTURAL COOPERATIVE SOCIETIES (98-99)**

Value Rs.in Lakhs

Name of States	LOAN ADVANCED DURING THE YEAR			Total Demand	Total Overdues	Loans Out Standing	Total Employment
	Total Loans	Total Short Term	Total Medium Term				
A.P. *	52329.00	44308.00	8021.00	67339.00	31748.00	109006.00	N.A
ARUNACHAL*	77.46	0.82	76.64	62.77	58.82	87.02	597
ASSAM *	216.75	35.36	181.39	1808.72	1749.49	2211.87	3000
BIHAR *	4830.00	4830.00		81522.00	29818.00	19578.99	6957
GUJARAT	11192.00	65642.86	10453.00	100043.00	28208.32	108546.90	10146
HARYANA *	142124.36	140452.00	1672.36	174774.42	44855.00	121461.51	7007
H.P.	5763.51	638.76	5124.75	7856.25	3329.31	9498.64	4026
J.&K.	N.A	N.A	N.A	N.A	N.A	N.A	N.A
KARNATAKA *	87058.98	77217.43	9841.55	112786.65	39567.96	58417.91	13860
KERALA *	260471.00	260471.00		264904.00	53299.00	268598.00	16650
M.P.*	73510.00	58960.00	14550.00	106610.00	53221.00	90303.00	19275
MAHARASHTRA *	348972.00	179916.00	113036.00	265944.00	115764.00	292952.00	27881
MEGHALAYA	61.59	49.74	8.37	471.55	440.52	1419.48	179
MANIPUR *	35937.00	33859.00	2078.00	33841.00	13182.00	47023.00	N.A
MIZORAM *	30.19	2.38	27.81	87.35	89.37	145.59	607
NAGALAND *	2129.82	2129.82		972.61		1157.21	N.A
ORISSA *	26123.00	20177.00	3293.00	34782.00	15366.00	42257.00	10036
PUNJAB *	156470.84	145910.91	10559.93	158562.44	23149.56	104287.58	11656
RAJASTHAN *	34161.30	32034.46	2126.84	45102.27	14664.49	37696.00	6415
TAMIL NADU	311128.00	256433.00	54695.00	298456.00	93321.00	352524.00	N.A
TRIPURA	670.36	286.48	383.88	2708.96	2519.34	3256.30	792
U.P. *	79747.00	83291.49	1109.16	121663.94	51586.94	163175.54	8045
WEST BENGAL *	33820.00	29175.00	4645.00	64690.00	36389.00	32272.00	16941
ANDAMANS *	62.00	39.00	750.00	99.66	45.66	139.52	16
DELHI *	3.07	3.07		N.A		10.69	N.A
GOA	691.32	367.63	323.69	177.35	52.70	730.55	352
PONDICHERRY	904.03	891.22	12.81	1218.98	952.27	1461.34	375
CHANDIGARH *	124.22	2.70	19.28	117.16	122.81	368.84	64
DADRA & NAGAR *	17.72	17.72		17.72	3.88	23.30	11
TOTAL	1668626.52	1437142.85	242989.46	1946619.80	653504.44	1868609.78	164888

Source :Member Organisations

\* -Data for 97-98

Unit=1 Million =10 Lakhs

**PERFORMANCE OF STATE COOPERATIVE AGRICULTURAL & RURAL DEVELOPMENT BANK (1998-99)**

Membership in Actual

Value Rs. In Lakhs

Name of States	No. of Banks/ Branches	Total Membership	Share Capital		Debent/Fild		Total Deposit	Working Capital	Total Reserves	Total Demand	Total Overdues
			Total	Govt	Ord.	Special					
ASSAM	1	3316	546.36	430.70	N.A	N.A	34.60	4529.90	N.A	N.A	92.18
BIHAR	170	774000	3514.93	1595.42	N.A	3253.57	1240.66	38206.91	605.47	9393.41	5512.59
GUJARAT	195	671350	5791.00	826.00	750.00	14843.42	2898.00	109473.00	10137.00	31470.03	9385.08
HARYANA	85	87	2615.00	335.00	1200.00	23336.00	914.00	110177.00	4957.00	20486.00	1285.00
H.P.	29	38715	873.48	268.99	60.00	3410.04	N.A	13787.29	728.36	3215.20	1003.65
J & K.	1	N.A	N.A	N.A	N.A	N.A	N.A	N.A	N.A	N.A	N.A
KARNATAKA	1	177	4280.13	445.41	1685.00	12963.87	1828.50	119764.50	7645.34	47104.36	29843.24
KERALA	15	47	3254.12	490.79	410.00	11749.39	799.14	122643.33	14420.76	19663.56	1035.71
M.P.	10	46	2601.81	435.00	200.00	7905.70	2527.94	73224.18	7379.71	25036.20	14438.28
MAHARASHTRA	336	1193273	9987.93	493.00	490.00	9396.52	6182.89	145447.07	34455.05	50337.85	29329.70
MANIPUR	1	N.A	N.A	N.A	N.A	N.A	N.A	N.A	N.A	N.A	N.A
ORISSA	61	58	779.44	337.10	N.A	1394.14	121.38	15086.66	449.53	9613.86	8959.92
PUNJAB	80	82	4959.62	60.00	1500.00	37205.50	3182.90	152863.00	11991.71	24033.56	N.A
RAJASTHAN	8	45	2364.54	189.50	300.00	22102.39	3634.62	104631.27	2259.38	21171.33	3915.73
T.N.	21	182	3548.27	1578.68	100.00	20079.26	2447.38	120084.99	17025.67	34483.53	16582.49
TRIPURA	6	12675	479.81	421.70	N.A	342.10	NIL	1731.69	8.76	261.15	112.30
U.P.	314	3606275	10757.81	250.00	NIL	41498.52	53.10	191673.95	11965.12	43068.76	7669.15
W.BENGAL	3	14467	1315.92	235.99	10.00	6253.52	986.77	29796.26	709.95	8704.41	3095.54
PONDICHERY	2	6019	134.18	70.00	NIL	70.78	39.64	972.72	101.51	281.17	157.35
<b>TOTAL</b>	<b>1339</b>	<b>6320816</b>	<b>57804.35</b>	<b>8463.28</b>	<b>6705.00</b>	<b>215804.72</b>	<b>26891.52</b>	<b>1354093.72</b>	<b>124840.32</b>	<b>348324.38</b>	<b>132417.91</b>
THROUGH (SCB)											
A.P.	1				2150	33040.78					
GOA	1										
MAGHALAYA	1										
DELHI	1										
<b>GRAND TOTAL</b>	<b>1343</b>	<b>6320816</b>	<b>57804.35</b>	<b>8463.28</b>	<b>8855.00</b>	<b>248845.50</b>	<b>26891.52</b>	<b>1354093.72</b>	<b>124840.32</b>	<b>348324.38</b>	<b>132417.91</b>

Source: Member Organisation

N.A =Not Available

Unit =1Million =10 Lakh

**PERFORMANCE OF STATE COOPERATIVE AGRICULTURAL & RURAL DEVELOPMENT BANK (1998-99)**

Value Rs. In Lakhs

Name of States	L O A N A D V A N C E D D U R I N G T H E Y E A R								Total Employment
	Total Loans	Farm Sector	Minor Irrigation	Farm Mechani.	Plantation & Horticulture	Diversifid Purpose	Non-Farm Sector	Rural Housing	
ASSAM	647.80	N.A	N.A	N.A	N.A	N.A	N.A	N.A	170
BIHAR	817.82	391.44	168.51	207.70	6.39	8.84	426.38	N.A	2183
GUJARAT	17875.22	15557.65	684.47	12413.40	14.55	N.A	2317.57	N.A	1269
HARYANA	24354.00	22611.00	3880.00	8885.00	199.00	9026.00	1743.00	N.A	368
H.P.	3723.65	2129.31	462.99	603.50	74.37	988.45	1594.34	N.A	132
J & K.	N.A	N.A	N.A	N.A	N.A	N.A	N.A	N.A	172
KARNATAKA	15032.66	12010.69	2710.30	3935.28	2613.32	1790.93	1788.73	956.19	871
KERALA	23192.62	9938.53	N.A	N.A	N.A	N.A	4584.56	8669.53	478
M.P.	8781.31	8717.04	1403.36	7033.46	20.40	324.09	64.27	N.A	761
MAHARASHTRA	10054.24	9570.51	2890.90	4025.53	190.22	2463.86	483.73	N.A	5355
MANIPUR	N.A	N.A	N.A	N.A	N.A	N.A	N.A	N.A	40
ORISSA	16.19	13.36	0.82	11.65	74.82	3.72	2.83	N.A	221
PUNJAB	38947.40	32796.61	4012.71	8971.83	932.44	16513.45	6150.79	N.A	408
RAJASTHAN	22935.29	21460.44	6869.78	12742.03	111.23	1653.65	1474.85	83.75	193
T.N.	21119.89	355.68	212.28	5486.90	N.A	6821.21	8243.82	N.A	412
TRIPURA	326.27	50.62	NIL	1.62	NIL	NIL	274.03	NIL	56
U.P.	51216.39	48178.39	17378.74	9611.12	2788.56	18399.97	2682.52	343.21	3577
W.BENGAL	6682.55	4659.40	274.26	2300.54	1365.01	719.59	1575.88	447.27	153
PONDICHERRY	591.36	42.52	296.49	96.52	3.64	62.48	89.71	N.A	31
<b>TOTAL</b>	<b>246314.66</b>	<b>188483.19</b>	<b>41245.61</b>	<b>76426.08</b>	<b>8393.95</b>	<b>58778.24</b>	<b>33497.01</b>	<b>10499.95</b>	<b>16870</b>
THROUGH (SCB)									
A.P.	65795.00	39366.00					26429.00		
GOA	260.52								
MAGHALAYA	128.80								
DELHI	58.08								
<b>GRAND TOTAL</b>	<b>312557.06</b>	<b>227849.18</b>	<b>41245.61</b>	<b>76426.08</b>	<b>8393.95</b>	<b>58778.24</b>	<b>59926.01</b>	<b>10499.95</b>	<b>16870</b>

Source :Member Organisation

N.A =Not Available

Unit =1Million =10 Lakh

**PERFORMANCE OF PRIMARY AGRICULTURAL COOPERATIVE RURAL DEVELOPMENT BANK (1998-99)**

Membership in Actual

Value Rs. in Lakhs

Name of States	No. of Banks/ Branches	Total Membership	Paid up Share Capital		Total Deposit	Total Reserves	Working Capital	Total Borrowings
			Total	Govt.				
ASSAM	27	25864	546.36	430.70	34.60	N.A.	4529.90	2682.70
HARYANA	84	537898	8181.17	2084.99	82.21	213.35	121503.03	76621.75
H.P.	13	11354	301.65	84.94	N.A.	129.25	3733.05	4284.00
KARNATAKA	177	996630	7674.63	469.83	3850.39	8084.83	135124.98	107525.42
KERALA	130	826047	6672.00	1484.00	250.00	4218.00	12236.52	74443.00
M.P.	487	404000	6600.52	2207.52	5609.32	9005.88	90980.13	52025.69
ORISSA	57	448842	1266.00	521.00	522.00	52.00	19906.00	10085.00
PUNJAB	79	689000	9540.35	N.A.	N.A.	10570.00	154875.00	71280.85
RAJASTHAN	152	1081026	9068.17	1614.33	N.A.	10857.32	103879.49	80742.34
TAMIL NADU	181	1855121	7500.62	1278.59	478.47	3106.66	107226.39	85465.73
WEST BENGAL	80	292	3064.00	869.00	2528.00	3227.00	40022.00	11425.86
<b>TOTAL</b>	<b>1467</b>	<b>6876074</b>	<b>60415.47</b>	<b>11044.90</b>	<b>13354.99</b>	<b>49464.29</b>	<b>794016.49</b>	<b>576582.34</b>

SOURCE : Member Organisation

N.A.=Not Available

Unit=1MILLION = 10 Lakhs

**PERFORMANCE OF PRIMARY AGRICULTURAL COOPERATIVE RURAL DEVELOPMENT BANK (1998-99)**

Value Rs. in Lakhs

Name of States	L O A N A D V A N C E D F O R				Total Demand	Total Overdues	Total Employment
	Total Loans	Farm Sector	Non-Farm Sector	Rural Housing			
ASSAM	2647.80	N.A.	N.A.	N.A.	N.A.	92.16	N.A.
HARYANA	24368.00	22557.00	1811.00	N.A.	36497.90	11496.47	1555
H.P.	1395.56	873.21	522.35	N.A.	769.61	153.21	43
KARNATAKA	15032.66	12287.74	1788.73	959.19	51844.47	32687.60	1414
KERALA	26268.00	9023.27	5121.25	9238.49	21033.43	6378.00	1000
M.P.	9092.17	9017.01	75.16	N.A.	24386.75	9677.71	3670
ORISSA	0.24	0.14	0.10	N.A.	5668.66	4384.25	841
PUNJAB	40985.00	34509.00	6476.00	N.A.	34921.70	5943.19	1585
RAJASTHAN	23882.19	22182.88	1594.52	104.79	30601.69	10672.10	951
TAMIL NADU	21251.48	12944.04	8307.44	N.A.	42465.21	21880.86	1686
WEST BENGAL	8577.00	6022.00	1794.00	761.00	10578.38	4297.11	905
<b>TOTAL</b>	<b>173500.10</b>	<b>129416.29</b>	<b>27490.55</b>	<b>11063.47</b>	<b>258788.00</b>	<b>107662.68</b>	<b>13650</b>

SOURCE : Member Organisation

N.A.=Not Available

Unit=1MILLION = 10 Lakhs

**PERFORMANCE OF URBAN COOPERATIVE BANKS  
FOR THE YEAR 1997-98**

(Membership in Actual)

(Value Rs. in Lakhs)

S.No.	URBAN	No. of Banks	Membership	Share Capital	Working Capital	Reserves	Deposits	Loans Advanced	Borrowings
01	A.P. *	64	679000	3212.00	112911.00	6799.00	84344.00	62188.00	1145.00
02	ARUNACHAL	0	0	0.00	0.00	0.00	0.00	0.00	0.00
03	ASSAM *	12	26127	58.00	8049.21	1991.00	5982.70	1074.18	145.04
04	BIHAR *	1	0	22.00	610.00	40.00	507.00	128.00	18.00
05	GUJARAT *	316	3187000	18815.00	995069.00	29625.00	686084.00	569436.00	20692.00
06	HARYANA *	8	39000	304.00	6157.00	377.00	4066.00	2940.00	205.00
07	H.P.	4	10839	120.50	4705.36	256.71	3980.89	1974.00	25.00
08	J & K *	3	0	114.00	7732.00	362.00	7116.00	3274.00	--
09	KARNATAKA	251	2242500	13000.00	319800.00	41500.00	255000.00	188500.00	1800.00
10	KERALA	61	885244	13536.00	62667.00	16473.00	54268.00	54698.00	19330.00
11	M.P. *	46	261000	1591.00	40680.00	3317.00	31437.00	18109.00	403.00
12	MAHARASHTRA	443	4757036	50739.44	2511408.96	199103.80	2258554.46	1172767.15	37367.69
13	MEGHALAYA *	3	6929	95.77	360.36	6.45	318.73	81.66	47.22
14	MANIPUR	12	21458	141.23	3867.18	352.07	3390.51	1980.64	3.99
15	MIZORAM *	1	3700	71.68	985.52	16.99	439.28	711.70	427.67
16	NAGALAND *	1	0	10.00	150.00	0.00	36.00	22.00	104.00
17	ORISSA *	14	125000	1021.00	32403.00	2224.00	24982.00	16493.00	197.00
18	PUNJAB *	5	13000	454.00	9138.00	470.00	7433.00	5313.00	81.00
19	RAJASTHAN	36	170777	1309.61	40063.87	1981.00	33762.83	9786.30	271.00
20	SIKKIM	0	0	0.00	0.00	0.00	0.00	0.00	0.00
21	T.N. *	125	1472000	5177.00	137299.00	9833.00	106823.00	82711.00	6101.00
22	TRIPURA	1	7463	27.48	635.45	43.79	425.86	133.47	11.38
23	U.P. *	44	103016	2385.00	47690.00	2378.00	35993.00	19523.00	326.00
24	W.BENGAL *	43	424100	3927.00	72677.00	5244.00	47219.00	36216.00	408.00
25	ANDAMAN & N. Is.	0	0	0.00	0.00	0.00	0.00	0.00	0.00
26	DELHI	11	90547	889.28	23522.46	1733.90	18821.72	6548.44	--
27	GOA, DAMAN & DIU	0	0	0.00	0.00	0.00	0.00	0.00	0.00
28	LAKSHDWEEP	0	0	0.00	0.00	0.00	0.00	0.00	0.00
29	PONDICHERY	1	14940	113.34	2507.22	123.77	2009.59	1715.29	--
30	CHANDIGARH	0	0	0.00	0.00	0.00	0.00	0.00	0.00
31	DADAR & N.H.						0.00		
32	GOA	7	220334	1217.16	62250.90	4368.61	50329.93	15942.71	1183.62
33	DAMAN & DIU	0	0	0.00	0.00	0.00	0.00	0.00	0.00
<b>TOTAL</b>	<b>TOTAL</b>	<b>1513</b>	<b>14761010</b>	<b>118351.49</b>	<b>4503339.49</b>	<b>327620.09</b>	<b>3722324.50</b>	<b>2272266.54</b>	<b>90292.61</b>

Source: Member Organisations

Note: \* 1996-97

1 Million = 10 Lakhs



## PERFORMANCE OF NON-AGRICULTURAL CREDIT SOCIETIES FOR THE YEAR 1997-98

(Membership In Actual)

(Value Rs. In lakhs)

S.No.	URBAN	No. of Banks	Membership	Share Capital	Working Capital	Reserves	Deposits	Loans Advanced	Borrowings
01	A.P. **	3431	2880000	5882.00	55792.00	4621.00	31775.00	41327.00	16845.00
02	ARUNACHAL **	4	1000	1.00	28.00	2.00	23.00	11.00	0.00
03	ASSAM **	797	0	0.00	0.00	0.00	0.00	0.00	0.00
04	BIHAR **	652	413000	1053.00	8298.00	602.00	5311.00	1088.00	1326.00
05	GUJARAT *	4115	1873000	8409.00	50154.00	2404.00	25750.00	25626.00	3788.00
06	HARYANA	875	185031	1872.84	24955.53	124.00	16409.73	22456.38	2540.00
07	H.P.	359	35142	440.96	3803.17	153.81	1405.20	1227.00	861.00
08	J & K	0	0	0.00	0.00	0.00	0.00	0.00	0.00
09	KARNATAKA **	2029	1221000	8055.00	36533.00	3541.00	23848.00	23663.00	3664.00
10	KERALA	980	1042840	7442.00	74244.00	5579.00	43530.00	64159.00	14716.00
11	M.P. **	887	335000	1050.00	6551.00	576.00	3051.00	3232.00	591.00
12	MAHARASHTRA	18094	8861956	163957.00	703132.00	57286.00	217048.00	357143.00	89335.00
13	MEGHALAYA **	60	22000	553.00	1308.00	9.00	393.00	850.00	141.00
14	MANIPUR **	129	23000	76.00	1349.00	31.00	1100.00	450.00	87.00
15	MIZORAM **	--	0	447.00	0.00	0.00	0.00	0.00	0.00
16	NAGALAND **	14	335000	0.00	0.00	0.00	0.00	0.00	0.00
17	ORISSA **	568	137000	1029.00	10299.00	255.00	6179.00	3814.00	2338.00
18	PUNJAB *	554	131780	1020.30	12668.52	246.38	10321.28	26452.23	74.36
19	RAJASTHAN **	720	97000	335.00	2136.00	77.00	1114.00	1017.00	139.00
20	SIKKIM	0	0	0.00	0.00	0.00	0.00	0.00	0.00
21	T.N. **	1749	1249000	16971.32	67415.00	5865.00	30949.00	51273.00	1375.09
22	TRIPURA **	15	10000	30.00	466.00	33.00	343.00	132.00	41.00
23	U.P. **	1663	684000	1554.00	7480.00	398.00	4165.00	1927.00	1362.00
24	W.BENGAL **	4599	1950000	4035.00	26169.00	1535.00	14025.00	10371.00	6574.00
25	ANDAMAN & N. Is. **	19	1000	4.00	17.00	4.00	7.00	29.00	3.00
26	DELHI **	1008	629000	2796.00	2493.00	0.00	27739.00	0.00	0.00
27	GOA, DAMAN & DIU	0	0	0.00	0.00	0.00	0.00	0.00	0.00
28	LAKSHDWEAP	--	0	0.00	0.00	0.00	0.00	0.00	0.00
29	PONDICHERRY	66	28853	512.21	3307.62	178.70	1393.57	2246.34	495.12
30	CHANDIGARH	0	0	0.00	0.00	0.00	0.00	0.00	0.00
31	DADAR & N.H.	22	4160	190.00	406.80	21.60	--	388.45	82.76
32	GOA **	282	60000	756.00	4494.00	275.00	878.00	1051.00	1940.00
33	DAMAN & DIU **	6	3000	20.00	28.00	4.00	0.04	30.00	--
	<b>TOTAL</b>	<b>43697</b>	<b>22212762</b>	<b>228491.63</b>	<b>1103527.64</b>	<b>83821.49</b>	<b>466757.82</b>	<b>639963.40</b>	<b>148318.33</b>

Source: Member Organisations

Note: \* 1996-97, \*\* 1995-96

1Million = 10 Lakhs





# International Co-operative Alliance

## STATEMENT ON THE CO-OPERATIVE IDENTITY

### Definition

A co-operative is an autonomous association of persons united voluntarily to meet their common economic, social, and cultural needs and aspirations through a jointly-owned and democratically-controlled enterprise.

### Values

Co-operatives are based on the values of self-help, self-responsibility, democracy, equality, equity and solidarity. In the tradition of their founders, co-operative members believe in the ethical values of honesty, openness, social responsibility and caring for others.

### Principles

The co-operative principles are guidelines by which co-operatives put their values into practice.

#### 1st Principle: Voluntary and Open Membership

Co-operatives are voluntary organisations, open to all persons able to use their services and willing to accept the responsibilities of membership, without gender, social, racial, political or religious discrimination.

#### 2nd Principle: Democratic Member Control

Co-operatives are democratic organisations controlled by their members, who actively participate in setting their policies and making decisions. Men and women serving as elected representatives are accountable to the membership. In primary co-operatives members have equal voting rights (one member, one vote) and co-operatives at other levels are also organised in a democratic manner.

#### 3rd Principle: Member Economic Participation

Members contribute equitably to, and democratically control, the capital of their co-operative. At least part of that capital is usually the common property of the co-operative. Members usually receive limited compensation, if any, on capital subscribed as a condition of membership. Members allocate surpluses for any or all of the following purposes: developing their co-operative, possibly by setting up reserves, part of which at least would be indivisible; benefiting members in proportion to their transactions with the co-operative; and supporting other activities approved by the membership.

#### 4th Principle: Autonomy and Independence

Co-operatives are autonomous, self-help organisations controlled by their members. If they enter into agreements with other organisations, including governments, or raise capital from external sources, they do so on terms that ensure democratic control by their members and maintain their co-operative autonomy.

#### 5th Principle: Education, Training and Information

Co-operatives provide education and training for their members, elected representatives, managers, and employees so they can contribute effectively to the development of their co-operatives. They inform the general public, particularly young people and opinion leaders, about the nature and benefits of co-operation.

#### 6th Principle: Co-operation among Co-operatives

Co-operatives serve their members most effectively and strengthen the co-operative movement by working together through local, national, regional and international structures.

#### 7th Principle: Concern for Community

Co-operatives work for the sustainable development of their communities through policies approved by their members.

ICA Library



ICA 02524